

# CPX4D

COLOR LABEL PRINTER/彩色噴墨標籤印表機

**USER'S GUIDE**

**使用指南**

[繁體中文內容](#)

[請跳轉至第 188 頁](#)

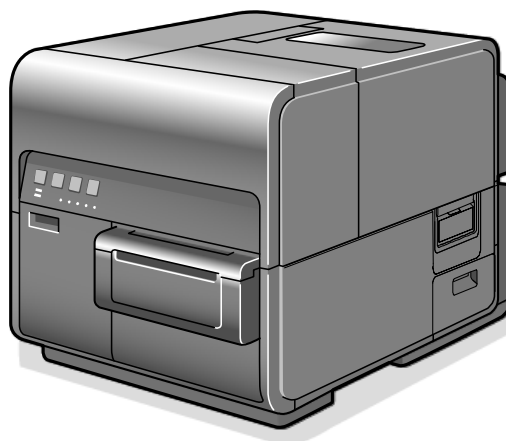

# Table of Contents

Before You Begin.....	6
Conventions.....	6
Sample Screens .....	6
Trademarks.....	6
Abbreviations .....	7
Important Notices .....	7
Legal Notice.....	7
<input type="checkbox"/> Legal Limitations on the Usage of Your Product and the Use of Images.....	7
<input type="checkbox"/> Product Name.....	7
<input type="checkbox"/> FCC (Federal Communications Commission) .....	8
<input type="checkbox"/> CE .....	8
Basic Operation.....	9
Printer Part Names and Functions .....	9
<input type="checkbox"/> Front/Right Side View .....	9
<input type="checkbox"/> Rear Side View.....	10
<input type="checkbox"/> Inside the Printer.....	11
<input type="checkbox"/> Operation Panel .....	12
<input type="checkbox"/> Online and Sleep Mode.....	13
Connecting the Printer and Computer.....	14
<input type="checkbox"/> Connecting with USB Cable.....	14
<input type="checkbox"/> Connecting with LAN Cable.....	15
Turning the Printer On/Off.....	16
<input type="checkbox"/> Turning the Printer On .....	16
<input type="checkbox"/> Turning the Printer Off.....	17
Loading Paper.....	18
<input type="checkbox"/> Using Roll Paper .....	18
<input type="checkbox"/> Information about Paper .....	24
<input type="checkbox"/> Using Fanfold Paper .....	25
<input type="checkbox"/> Changing Paper.....	27
<input type="checkbox"/> Treating the Trailing Edge of Paper .....	30

<input type="checkbox"/> Using the Manual Cutter .....	32
How to Print .....	34
Making Prints .....	34
Canceling Printing.....	36
<input type="checkbox"/> Canceling Print Jobs from the Status Monitor.....	36
<input type="checkbox"/> How to Pause Printing.....	37
How to Use the Printer Driver .....	38
Opening the Printer Driver.....	38
<input type="checkbox"/> Opening the Printer Driver Setup Window from the Application Software .....	38
<input type="checkbox"/> Opening the Printer Driver Setup Window from the [Devices and Printers] Folder.....	39
<input type="checkbox"/> Opening the Printer Properties Window.....	40
Using Page Setup Features.....	41
<input type="checkbox"/> Registration of Favorites .....	42
<input type="checkbox"/> Selecting the Paper Size .....	46
<input type="checkbox"/> Setting a Custom Paper Size.....	47
<input type="checkbox"/> Selecting the Paper Type.....	55
<input type="checkbox"/> Selecting the Orientation .....	56
<input type="checkbox"/> Setting the Print with the Selected Orientation.....	58
<input type="checkbox"/> Checking the Setting Contents .....	60
<input type="checkbox"/> Checking the Version Information .....	61
Using Print Setup Features.....	62
<input type="checkbox"/> Adjusting the Print Speed .....	63
<input type="checkbox"/> Selecting Print Order .....	64
<input type="checkbox"/> Selecting a Color Correction.....	65
<input type="checkbox"/> Printing in Black and White.....	66
<input type="checkbox"/> Adjusting the Color Balance.....	67
<input type="checkbox"/> Adjusting the Brightness .....	68
<input type="checkbox"/> Adjusting the Density.....	69
<input type="checkbox"/> Adjusting the Contrast .....	70
<input type="checkbox"/> Economy print mode.....	71
<input type="checkbox"/> Setting the Sharpness.....	72
Using the Overlay Settings Feature.....	73
<input type="checkbox"/> Printing a Form to a File .....	74
<input type="checkbox"/> Carrying out Overlay Printing .....	78
Using Utility Features .....	82

<input type="checkbox"/> <b>Placing the Printer in Sleep Mode</b> .....	84
<input type="checkbox"/> <b>Changing the Sleep Timer/Off Timer Setting</b> .....	85
<input type="checkbox"/> <b>Adjusting the Paper Stop Position (or Cutting Position)</b> .....	87
<input type="checkbox"/> <b>Changing the Special Settings</b> .....	89
<input type="checkbox"/> <b>Changing the Ink Jetting Amount for Printing</b> .....	93
How to Use the Status Monitor .....	97
Displaying the Status Monitor.....	97
<input type="checkbox"/> <b>Starting the Status Monitor</b> .....	97
<input type="checkbox"/> <b>How to Start and Display the Status Monitor</b> .....	98
Using the Status Monitor .....	101
Maintenance .....	106
Cleaning the Print Head .....	106
<input type="checkbox"/> <b>Print Head Cleaning</b> .....	107
<input type="checkbox"/> <b>Cleaning During Printing</b> .....	108
Adjusting Print Head Position .....	109
Detailed Printhead Position Adjustment .....	120
Checking Setting Values .....	127
Replacing the Ink Tank .....	129
<input type="checkbox"/> <b>Replacing the Ink Tank</b> .....	129
<input type="checkbox"/> <b>Checking the Ink Information</b> .....	133
Replacing the Maintenance Cartridge .....	134
<input type="checkbox"/> <b>Replacing the Maintenance Cartridge</b> .....	134
<input type="checkbox"/> <b>Checking the Maintenance Cartridge Information</b> .....	137
Cleaning the Printer .....	138
<input type="checkbox"/> <b>Cleaning the Exterior of the Printer</b> .....	138
<input type="checkbox"/> <b>Cleaning the Transport Area</b> .....	139
Troubleshooting.....	141
For Troubleshooting Operations.....	141
<input type="checkbox"/> <b>Power does not Turn On</b> .....	141
<input type="checkbox"/> <b>Printing does not Start/Complete</b> .....	141
<input type="checkbox"/> <b>Slow to Print</b> .....	143
<input type="checkbox"/> <b>Printing Does Not Stop/Data is Not Sent/Settings are Not Sent from Utility</b> .....	144
<input type="checkbox"/> <b>Paper is Not Feeding Correctly</b> .....	144
<input type="checkbox"/> <b>Status Monitor Does Not Start</b> .....	144
<input type="checkbox"/> <b>Improving the Print Quality</b> .....	145

<input type="checkbox"/> <b>Paper Is Jammed</b> .....	147
<input type="checkbox"/> <b>"Request of the print head check" Appears on the Screen</b> .....	150
List of Error Messages/Warning Messages .....	151
<input type="checkbox"/> <b>Error Message</b> .....	151
<input type="checkbox"/> <b>Warning Message</b> .....	155
How to Use the Auto Cutter .....	156
Part Names and Functions .....	156
Settings for Using Auto Cutter .....	157
Paper is Jammed .....	163
Appendix .....	166
Moving the Printer .....	166
Shipping the Printer .....	169
Uninstall Printer Driver .....	172
About Network Utility .....	174
<input type="checkbox"/> <b>Starting the Network Utility</b> .....	174
<input type="checkbox"/> <b>Configuring the Network</b> .....	176
<input type="checkbox"/> <b>Configuring Network Using the Network Utility</b> .....	184
Specifications .....	186
<input type="checkbox"/> <b>Printer</b> .....	186
<input type="checkbox"/> <b>Paper</b> .....	187
<input type="checkbox"/> <b>Auto Cutter (Option)</b> .....	187

# Before You Begin

---

## Conventions

The following marks are used in this guide.



Indicates a warning concerning operations that may lead to death or injury to persons if not performed correctly. To use the machine safely, always pay attention to these warnings.



Indicates a caution concerning operations that may lead to injury to persons if not performed correctly. To use the machine safely, always pay attention to these cautions.



Indicates operational requirements and restrictions. Be sure to read these items carefully to operate the machine correctly, and avoid damage to the machine or property.



Indicates a clarification of an operation, or contains additional explanations for a procedure. Reading these notes is highly recommended.



Indicates an operation that must not be performed. Read these items carefully, and make sure not to perform the described operations.

## Sample Screens

The sample CPX4D printer driver screens displayed in this manual were created with Windows 10.

## Trademarks

- TSC & the TSC logo are registered trademarks of TSC Auto ID Technology Co., Ltd.
- Microsoft, Windows are trademarks or registered trademarks of Microsoft Corporation in the United States and/or other countries.
- Adobe and the Adobe logo are trademarks or registered trademarks of Adobe Systems Incorporated in the United States and/or other countries.
- Other brand and product names may be trademarks or registered trademarks of their respective companies.

## Abbreviations

Throughout this manual the following abbreviations are used in text.

- Microsoft Windows 10 is abbreviated as “Windows 10”
- Microsoft Windows 8.1 is abbreviated as “Windows 8.1”
- Microsoft Windows 7 is abbreviated as “Windows 7”
- Microsoft Windows is abbreviated as “Windows”

## Important Notices

- Copying this manual or any part of this manual without permission is strictly forbidden.
- The specifications for this printer as well as the software provided with the printer are subject to change without prior notice.
- We have done our best to make this manual as complete and accurate as possible, and we ask you to contact your place of purchase. If you find any omissions or mistakes in this manual.
- We can accept no responsibility for loss or damages resulting from the use of this printer or its software; please accept this before you use the printer.

## Legal Notice

### ■ Legal Limitations on the Usage of Your Product and the Use of Images

- It is illegal to reproduce currency, bills, negotiable securities and other documents prohibited by law. Reproduction of such items may be subject to criminal prosecution.
- It is illegal to reproduce legal certificates, licenses, and certain public and private documents prohibited from reproduction by law. Reproduction of such items may be subject to criminal prosecution.
- Please note that intellectual property protected by copyright may not be reproduced without the express permission of the copyright holder except for personal or household use under limited circumstances.

### ■ Product Name

CPX4D

## ■ FCC (Federal Communications Commission)

This device complies with Part 15 of the FCC Rules. Operation is subject to the following two conditions: (1) This device may not cause harmful interference, and (2) this device must accept any interference received, including interference that may cause undesired operation.

### NOTE:

This equipment has been tested and found to comply with the limits for a Class B digital device, pursuant to part 15 of the FCC rules. These limits are designed to provide reasonable protection against interference in a residential installation. This equipment generates, uses, and can radiate radio frequency energy and, if not installed and used in accordance with the instruction manual, may cause interference to radio communications. However, there is no guarantee that interference will not occur in a particular installation. If this equipment does cause interference to radio or television reception, which can be determined by turning the equipment off and on, the user is encouraged to try to correct the interference by one or more of the following measures:

- Reorient or relocate the receiving antenna.
- Increase the separation between the equipment and receiver.
- Connect the equipment into an outlet on a circuit different from that to which the receiver is connected.
- Consult the dealer or an experienced radio/TV engineer for help.

Use of shielded cable is required to comply with class B limits in Subpart B of Part 15 of FCC Rules. Do not make any changes or modifications to the equipment unless otherwise specified in the manual. If such changes or modifications should be made, you could be required to stop operation of the equipment.

## ■ CE

This equipment conforms to the essential EMC requirements of EC Directive. We declare that this product conforms with the EMC requirements of EC Directive at nominal mains input 230V, 50 Hz although the rated input of the product is 100 to 240 V, 50/60 Hz.

Use of shielded cable is necessary to comply with the technical EMC requirements of EC Directive.



# Basic Operation

This chapter describes basic things to remember before using this product.

## Printer Part Names and Functions

### ■ Front/Right Side View

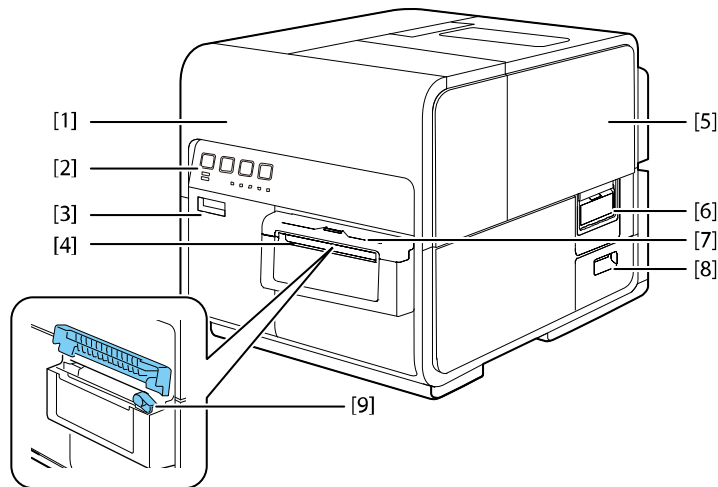

#### [1] Upper unit

Open this unit when setting paper or removing the paper jammed in the paper feed path or cleaning inside of the machine. Holds the printhead.

#### [2] Operation panel

Keys necessary for operation and lamps to indicate the state of printer are provided on this panel.

#### [3] Ink tank door

Open this door when replacing ink tanks or opening the upper unit.

#### [4] Paper delivery slot

Printed paper is delivered through this slot.

#### [5] Roll cover

This cover protects the roll paper feeder.

#### [6] Roll cover handle

Use this handle to open the roll cover.

#### [7] Cutter cover

When using the manual cutter, open this cover.

#### [8] Maintenance cartridge door

Open this door when replacing the maintenance cartridge.

#### [9] Manual cutter

Use this cutter to cut the ejected paper manually.

## ■ Rear Side View

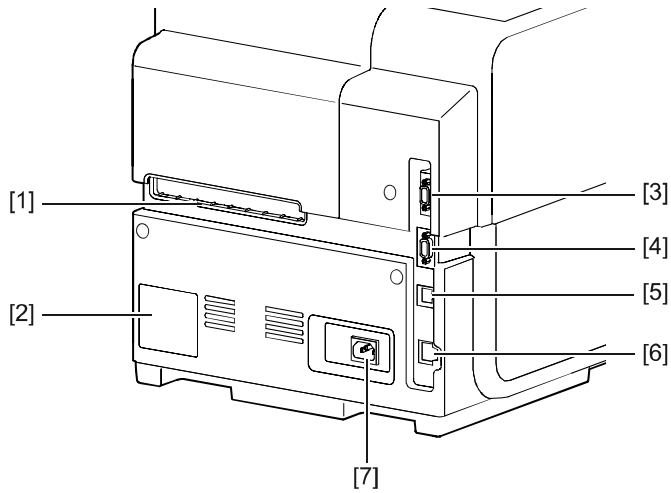

### [1] Rear feeder slot

This slot is used to feed fanfold paper.

### [2] Rating plate

A serial number for identifying the printer is shown on this plate.

(The serial number is required when you contact customer support or require any sort of printer repairs.)

### [3] RS232C port

Connect a barcode reader to this port.

### [4] RS232C port

This is an extended interface for connecting an external unit.

### [5] USB port

Connect a USB cable here to connect to the computer.

### [6] LAN port

Connect a LAN cable here to connect to the computer.

### [7] Power Socket

Connect the power cord here.

## ■ Inside the Printer

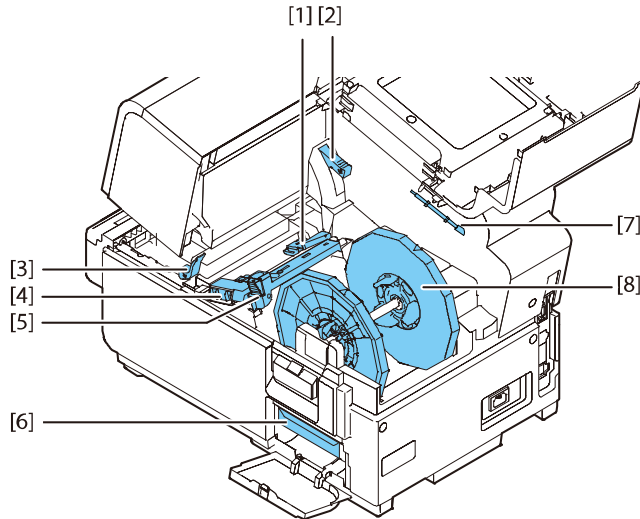

### **[1] Transport guide (Left)**

This is a fixed guide for transporting paper straight.

### **[2] Upper unit open lever**

Push this lever down to open the upper unit.

### **[3] Jam release lever**

Pull down this lever when paper is jammed.

### **[4] Transport guide (Right)**

This guide is used to transport paper straight and detect the width of paper.

### **[5] Paper guide**

This guide prevents paper from floating.

### **[6] Maintenance cartridge**

Ink used to clean the print head is collected here.

### **[7] Cleaning stick**

Use this cleaning stick when cleaning the transport section.

### **[8] Roll holder**

This holder is used to set paper.

## ■ Operation Panel

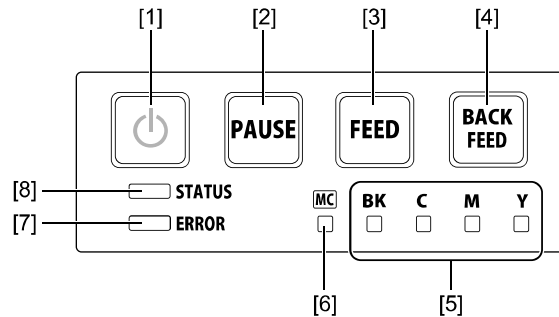

### [1] Power key/lamp

Press this key to turn on/off the printer. This lamp lights up or blinks depending on the power supply status.

- On: The printer is powered.
- Blink: The printer is in sleep mode (power-saving mode).
- Off: The printer is not powered.

### [2] PAUSE key

Pressing this key suspends printing.  
Pressing this key restarts printing.

### [3] FEED key

Press to feed paper by 1 page. Pressing and holding this key continuously feeds paper.

### [4] BACK FEED key

Pressing this key feeds paper one page backward. Pressing and holding this key continuously feeds the paper backwards. The possible back feed length is 300 mm (11.81 inch) or less (accumulated total) \*.

\* When the auto cutter is installed, it is 330 mm (12.99 inch) or less (accumulated total).

### [5] Ink warning lamp (Bk/C/M/Y)

These lamps indicate the remaining amounts of Black (Bk), Cyan (C), Magenta (M) and Yellow (Y) inks.

- Lit: There is no ink available for printing or the ink tank is faulty.
- Blink: The ink tank is low.
- Off: The ink tank is full.

### [6] Maintenance cartridge warning lamp

This lamp lights up or blinks when there remains a small or no maintenance cartridge space to collect ink.

- Lit: The maintenance cartridge is full or faulty.
- Blink: The maintenance cartridge is running out of space.
- Off: The maintenance cartridge free space.

### [7] ERROR lamp

Lights when an error occurs.

- Lit: An operator call error has occurred.
- Blink: A service call error has occurred.

### [8] STATUS lamp

A service call error has occurred.

- On: Printing from the computer is possible. (Online mode)
- Blink: The printer is processing or operating (printing, cleaning, etc.)
- Off: Instructions and print data cannot be received from the computer (offline mode) or Sleep mode.

### Important

- Opening the ink tank door or maintenance cartridge door during printing will cause an error and suspend printing. Do not open the ink tank door or maintenance cartridge door except when replacing an ink tank or maintenance cartridge or opening/closing the upper unit.
- Never attempt to open the upper unit by force or hit the upper unit. This could damage the printer or result in poor print quality. Always open and close the upper unit slowly.

## ■ Online and Sleep Mode

Online mode: This mode can print data from the computer. The power lamp and status lamp stays lit.

Sleep mode: The printer is in power-saving mode. The printer automatically switches to sleep mode to save power when a certain amount of time elapses without receiving a print job or operating printer controls. Power lamp is blinking and the Status lamp stays lit. When print data is received, the printer is automatically placed in the online status to start printing.

Status of the printer	Receive data	Power lamp	Status lamp
Online	Printable	Lighting	Lighting
Sleep	Printable	Blinking	OFF

## Connecting the Printer and Computer

This section explains how to connect the printer to the computer. The printer is compatible with Hi-Speed USB and LAN.

### Important

- The USB cable is hot-swappable. However, it should be noted that the USB cable should not be connected or disconnected in the following cases:
  - When the computer is being booted. (before the desktop appears)
  - When the printer is printing.
  - When the printer driver is being installed.

When disconnecting the USB cable with the computer or printer powered, be sure to remove the USB plug on the computer side (USB hub side) in advance.

When reconnecting the USB cable, wait for at least 5 seconds after disconnecting it. If you connect the USB cable too early, the printer may malfunction.

### Note

- A USB cable is not provided with the printer. Please prepare a cable that matches the port on your computer.

## ■ Connecting with USB Cable

1. Connect the USB cable to the printer and then to the computer.

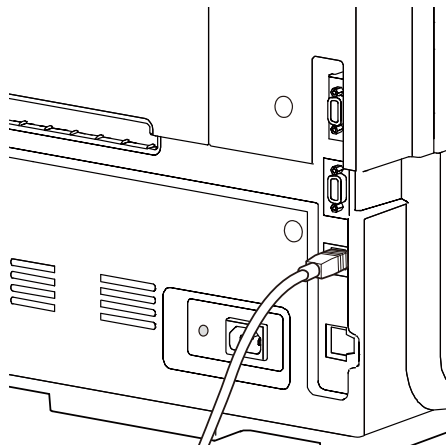

### Note

- The printer driver must be installed prior to connecting the USB cable.
- For instructions on how to install the printer driver, refer to the Getting Started Guide.

## ■ Connecting with LAN Cable

1. Connect the printer to the network (LAN) using a LAN cable.

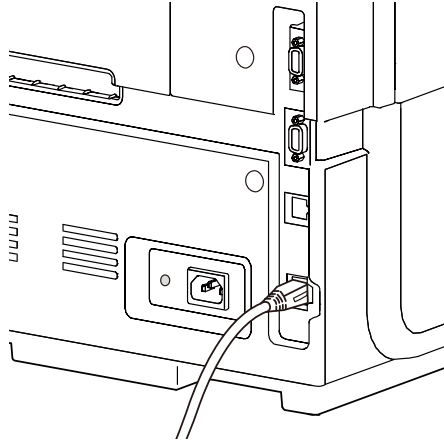

### **Note**

- Use a Category 5e or better twisted pair Ethernet cable.
- Connection to a corporate LAN must be made by a network administrator.
- For instructions on how to install the printer driver and how to connect a printer to a network, refer to the Getting Started Guide.

## Turning the Printer On/Off

This section explains how to turn the printer on and off.

### ■ Turning the Printer On

#### 1. Press the Power key.

Printhead cleaning is performed, the printer becomes ready for printing. The status lamp stays lit when the printer is in the online mode.

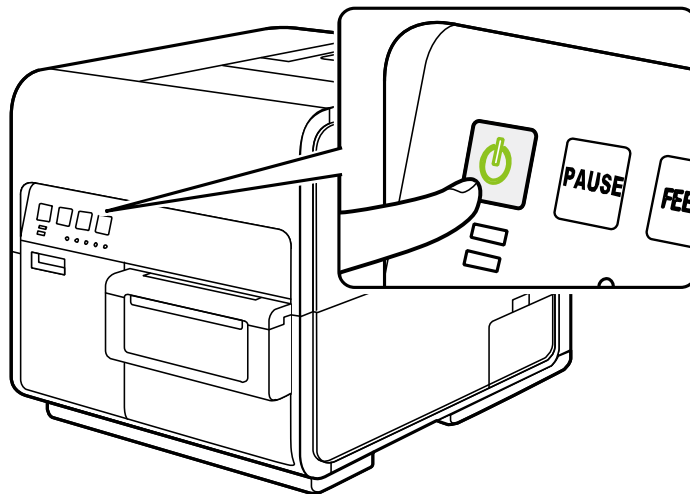

#### **Note**

- When the printer is in the sleep mode, press the power key to return the printer to online mode. The printer will also wake up from the sleep mode automatically as soon as it starts receiving a print job. If the printer will not be used for a long period of time, remove paper from the printer to prevent it from discoloring and curling. Place the removed paper in the supplied plastic bag or box, and store it in a place which is not exposed to high temperature, high humidity, or direct sunlight.



## ■ Turning the Printer Off

1. Make sure the printer is not operating.
2. Press the Power key for at least 1 second.

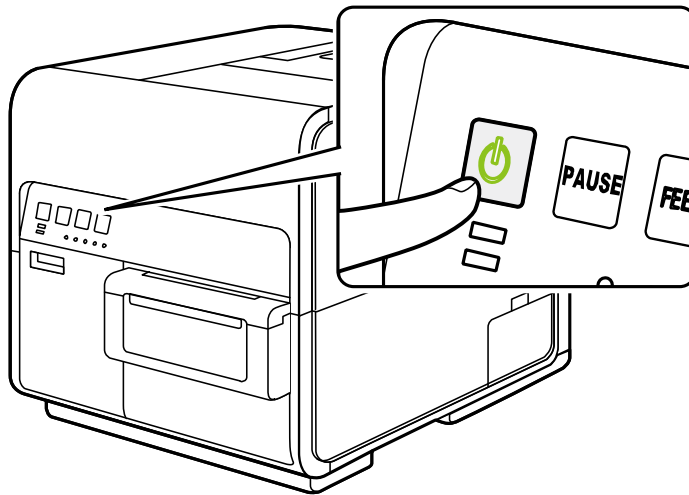

When the power lamp stops blinking, the printer is turned off.

### **Note**

- When a given length of time elapses after switching to sleep mode, the printer is automatically turned off.

### **Important**

- Make sure the power lamp is off before removing the power plug. Removing the power plug while the power lamp is lit or blinking could result in a dry print head, paper jams and/or poor quality prints.
- If the printer will not be used for a long period of time, disconnect the power cord, and interface cable.

## Loading Paper

### ■ Using Roll Paper

1. Loosen the fixing screw of holder stopper, and then remove the holder stopper.

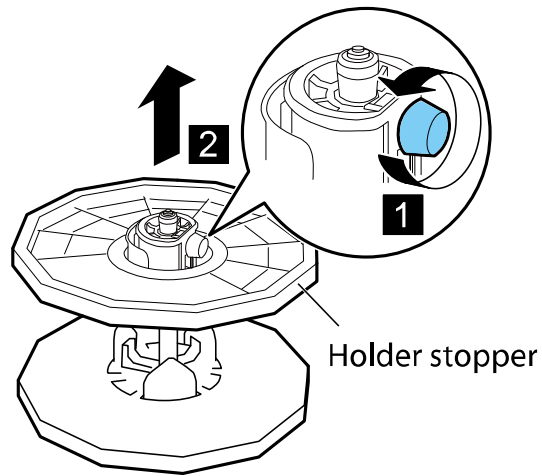

2. With the edge of the roll paper as shown below, insert the roll holder. Insert it firmly until the roll touches the flange of the roll holder, leaving no gap.

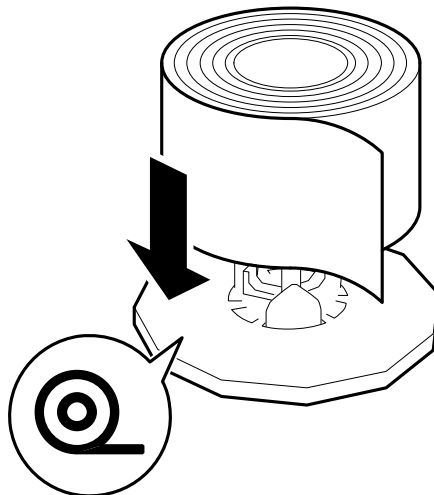

- 3.** Insert the holder stopper in the roll holder, and then tighten the fixing screw while lightly pressing it against the paper.

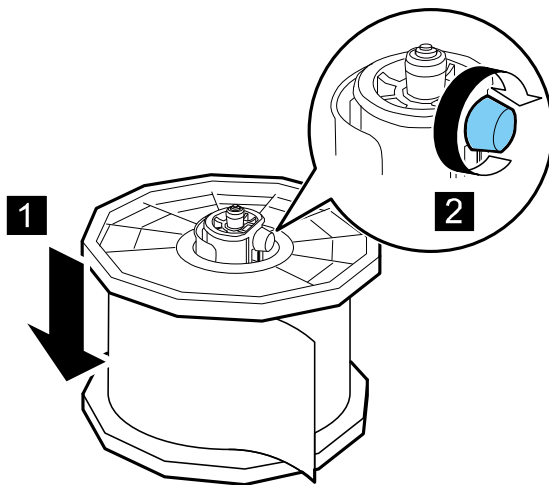

- 4.** Open the roll cover.

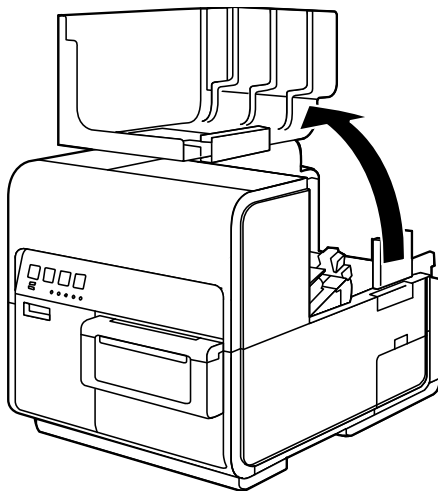

5. Push the lever of the paper guide to open it.

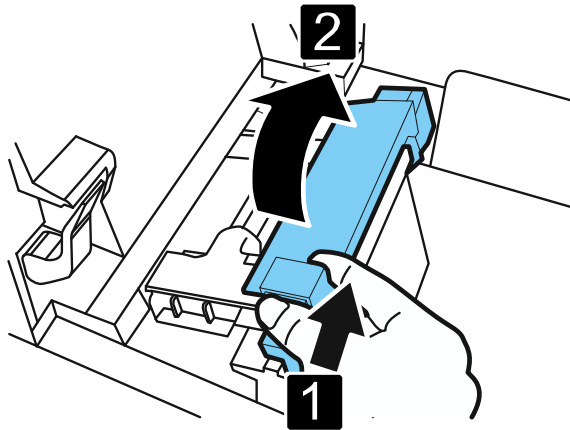

6. Open the transport guide (right), and slide it as shown until it stops.

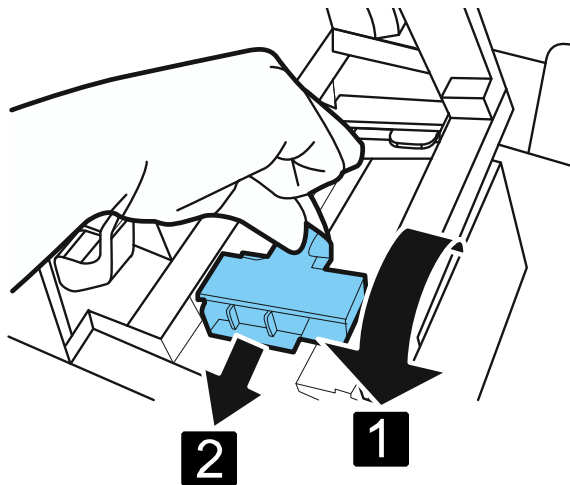

**7.** Mount the roll holder in the printer.

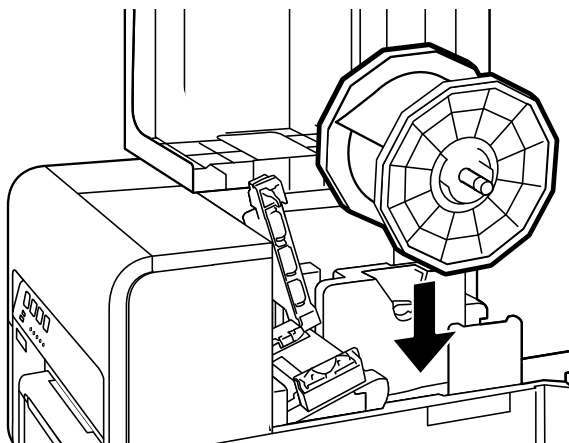

**8.** Set paper.

Insert paper along the left guide under the transport guide (left) until it stops at the roller in the feeder slot.

Paper stopping at the roller in the feeder slot is automatically pulled in a little.

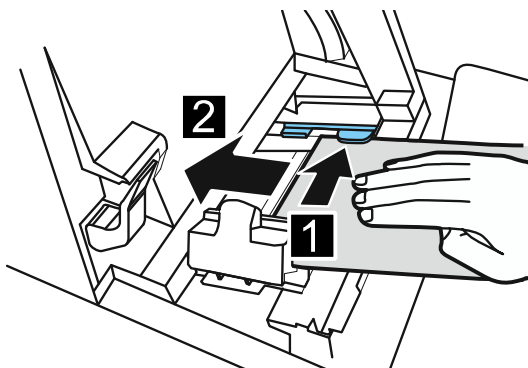

9. Slide the transport guide (right) in accordance with the width of paper.

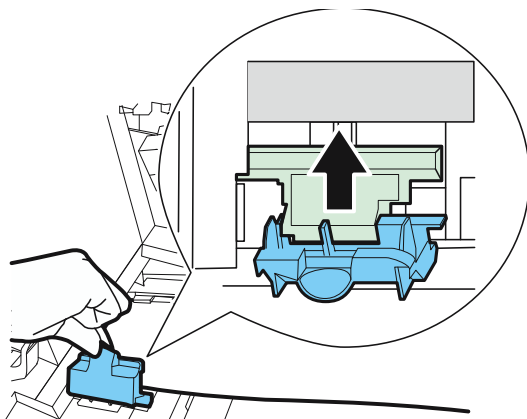

**Important**

- Do not press the transport guide (right) with force against the paper edge. A paper jam can result.

10. Slowly close the transport guide (right) to lock it.

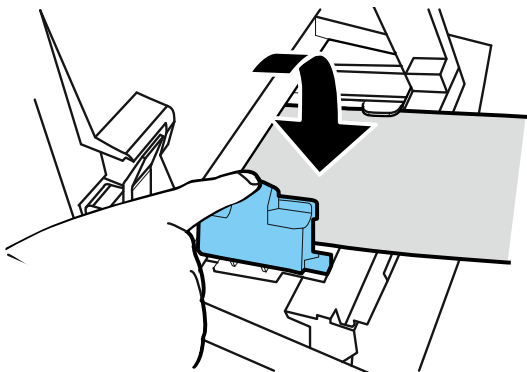

- 11.** Slowly push the paper guide down until it clicks (locks).  
When it locks, paper is transported automatically.

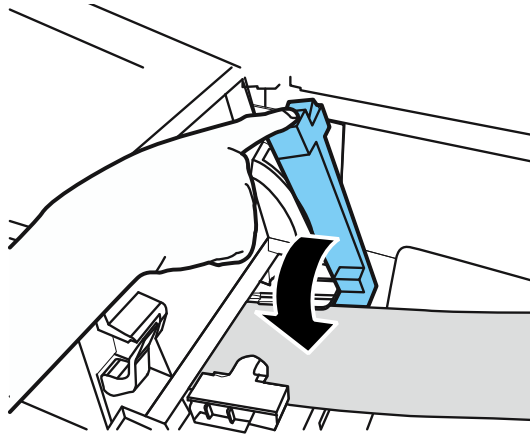

- 12.** Close the roll cover.

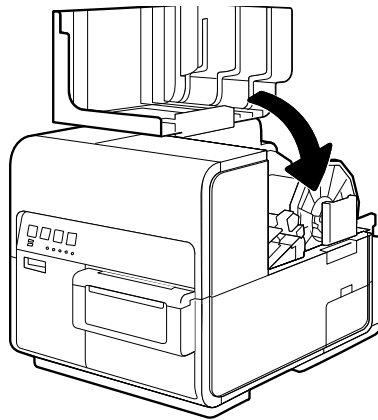

**Important**

- Be sure to close the roll cover before printing.

**Note**

- If there is a large slack in the paper roll, remove the roll and tighten the paper.
- When using tag paper, do not fold perforations. Auto-cutter may cut at wrong position.

## ■ Information about Paper

Types of paper that can be used with this printer are as follows:

- Matte Coated Paper
- Glossy paper
- Synthetic paper

Please contact your place of purchase for paper specifications and availability.

### **Important**

- Only use compatible paper. Using incompatible paper could cause paper jams and printer malfunctions.
- If the printer will not be used for a long period of time, remove paper from the printer to prevent it from discoloring and curling. Place the removed paper in the supplied plastic bag or box, and store it in a place which is not exposed to high temperature, high humidity, or direct sunlight.
- It is recommended that unpacked paper be used up first.
- Do not print outside the printable area of the dedicated paper.



## ■ Using Fanfold Paper

When using fanfold paper, observe the following precautions:

### Important

- The top surface of the fanfold paper stack must be lower than the level at which paper is set in the printer.

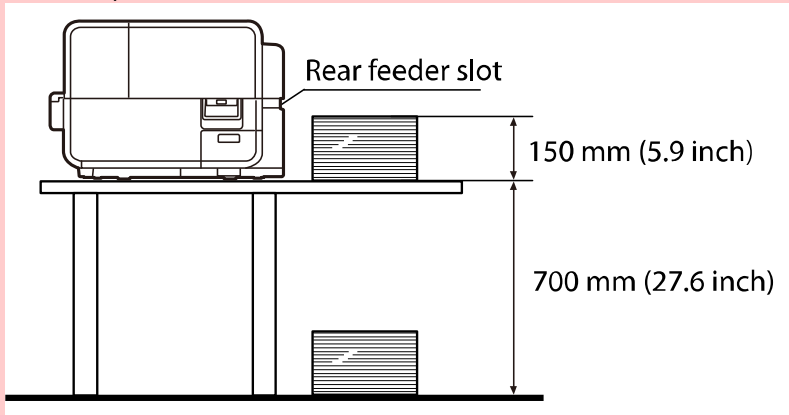

- Place the fanfold paper stack so that it is not fed to the printer in an oblique direction.

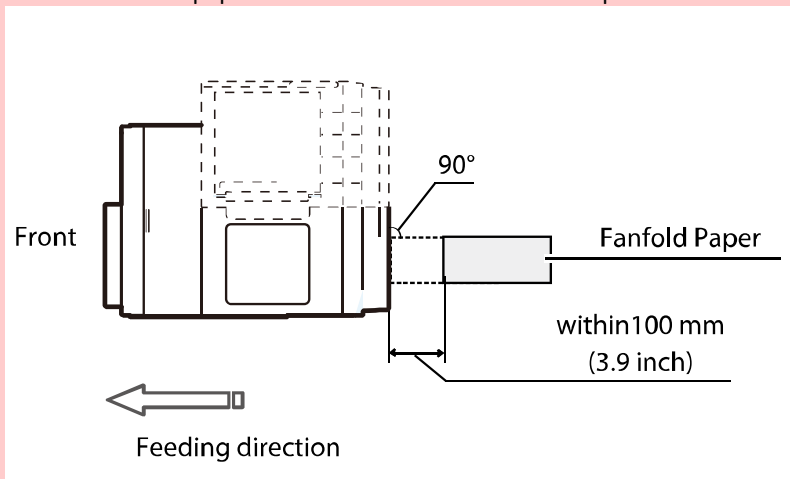

1. Open the properties window of the printer.

2. Click the [Utility] tab and click [Special Settings].

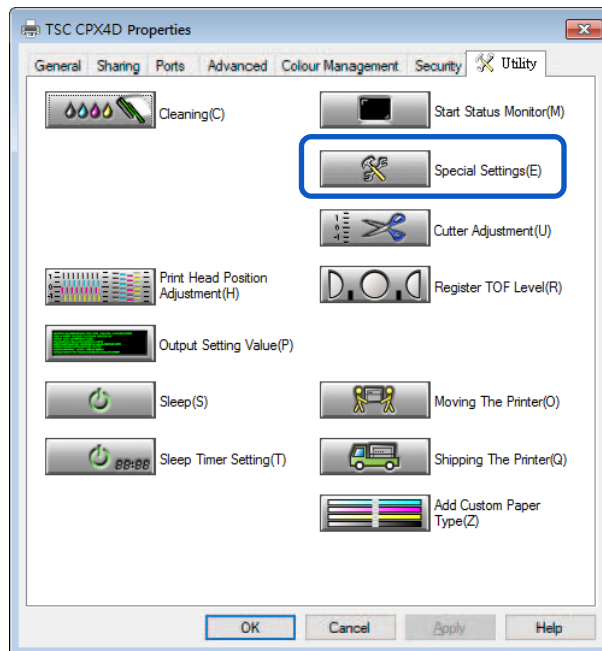

The Special Settings dialog box will appear.

3. Check [Fanfold Paper Mode] check box, and then press [Send].

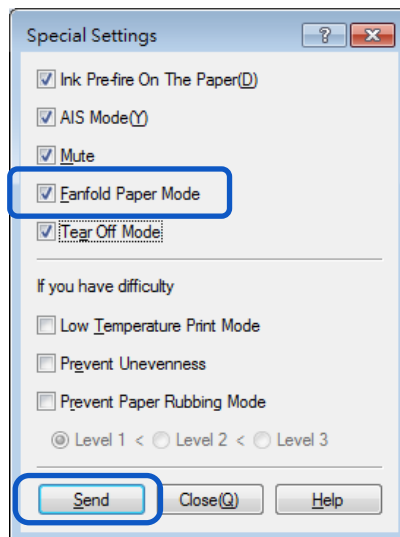

### Important

- If fanfold paper is used, remove the roll holder.
- Paper can be loaded in the same way as roll paper is loaded.
- Be sure to close the roll cover before printing.
- When loading roll paper, uncheck the [Fanfold Paper Mode] check box in the Special Settings.
- When using fanfold paper, the temperature and humidity of the installation environment must be 15 degrees Celsius (59 degrees Fahrenheit) and 40% or higher respectively to assure the print quality.

## ■ Changing Paper

1. Open the roll cover.

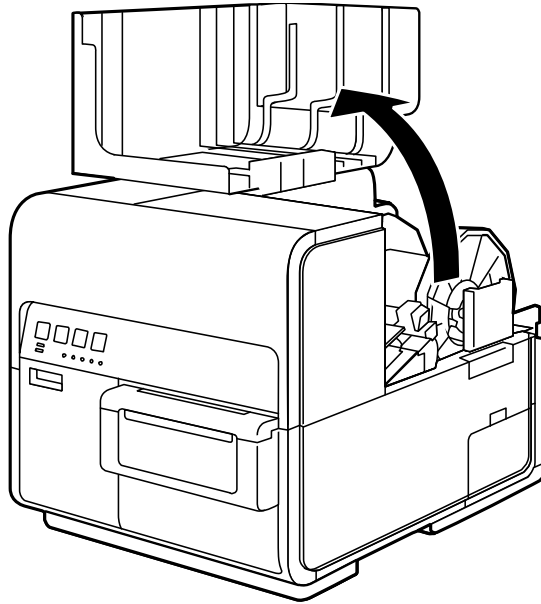

2. Push the lever of the paper guide to open the guide.

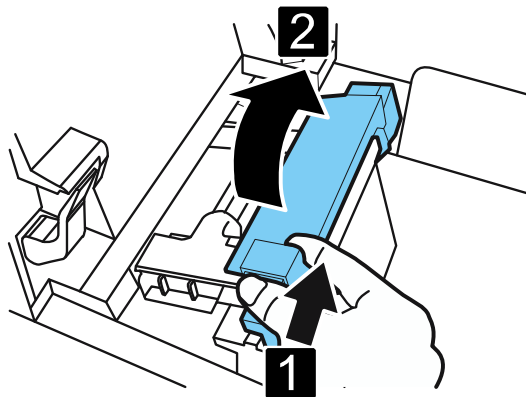

3. Open the transport guide (right), and slide it rightward until it stops.

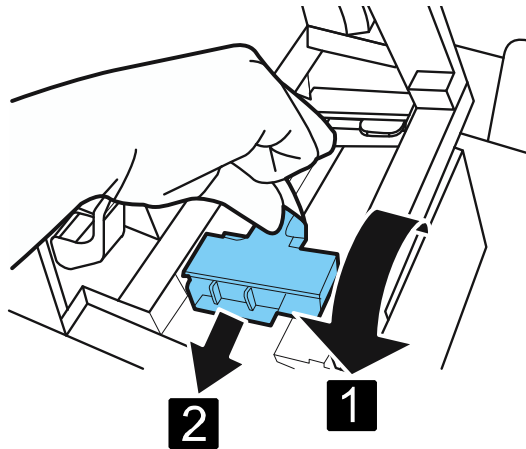

4. While pressing the jam release lever down, pull the paper out.

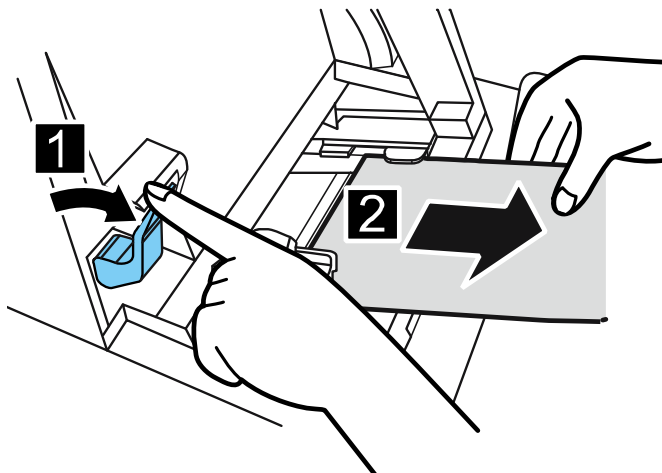

5. Remove the roll holder.

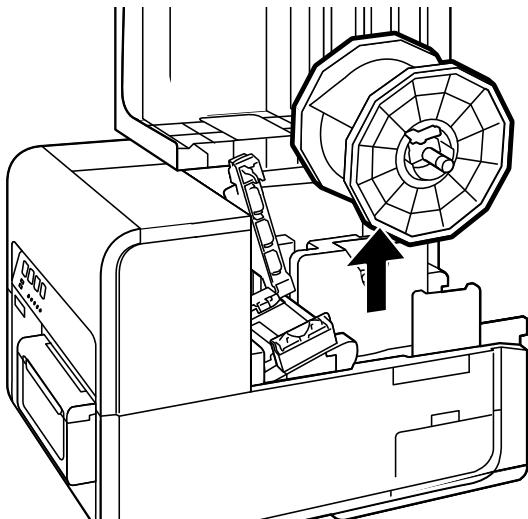

6. Load new paper.

**Note**

- Roll Holder may idle when pressing BACK FEED Key with small remaining amount of paper.

## ■ Treating the Trailing Edge of Paper

When paper has been used up, "No more paper" is displayed on the Status Monitor and the printer stops. To continue printing, load new paper following the procedure described below.

1. Open the roll cover.

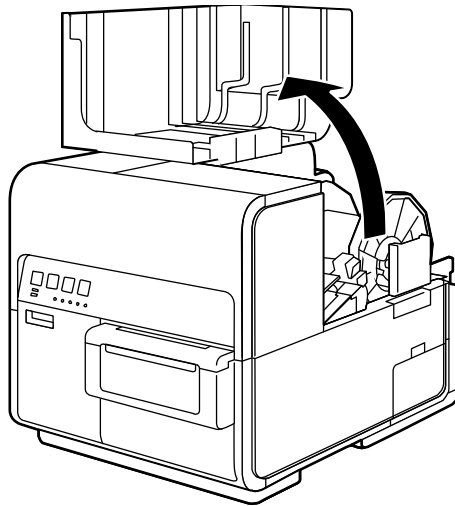

### **Note**

- Roll Holder may idle when starting printing with small remaining amount of paper.

2. Confirm the tape adhered at the trailing edge of paper.

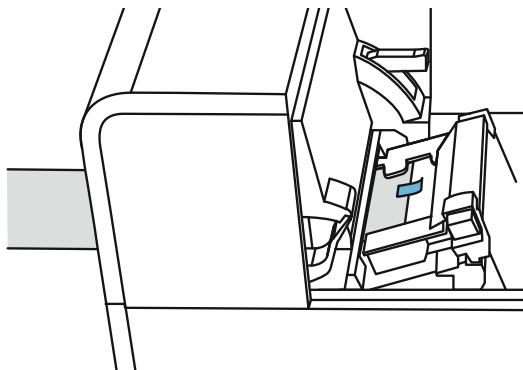

**3.** Push the lever of the paper guide to open the guide.

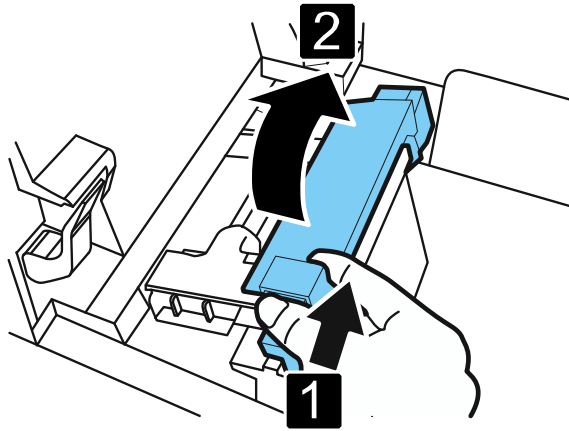

**4.** Remove the tape.

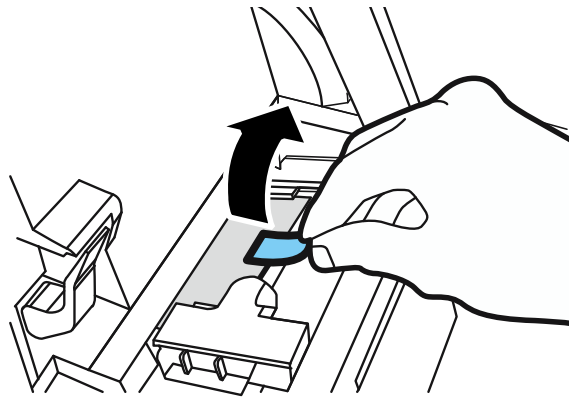

**5.** While pushing the jam release lever down, pull out paper through the delivery slot.

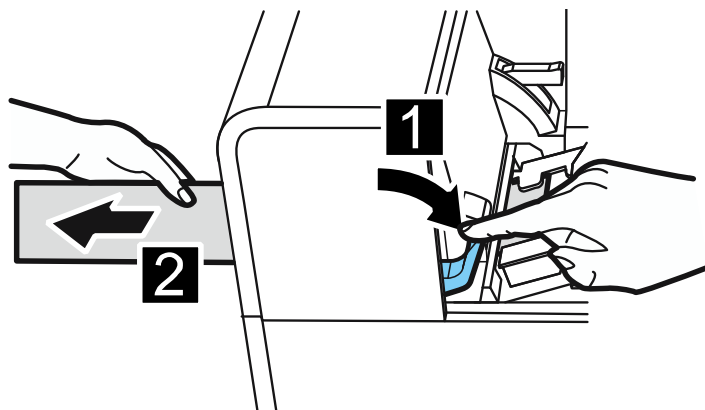

**6.** Load new paper.

## ■ Using the Manual Cutter

Once label printing is complete, cut the label using the manual cutter.

### Caution

- Use caution with the manual cutter, be careful not to touch the sharp edges.. It may result in personal injury. Be sure that the label printing is completed prior to cutting the label.

1. Open the cutter cover.

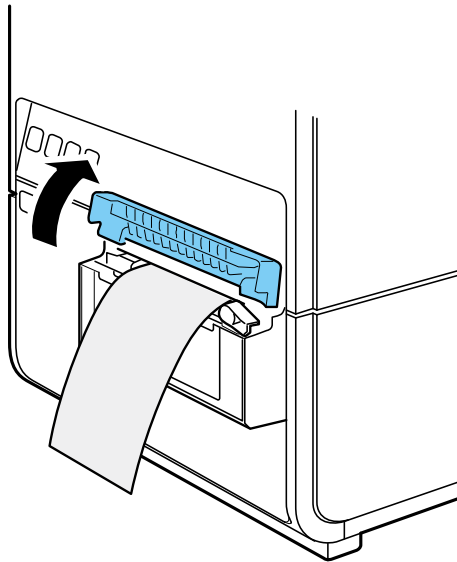

2. Hold the printed label as shown.

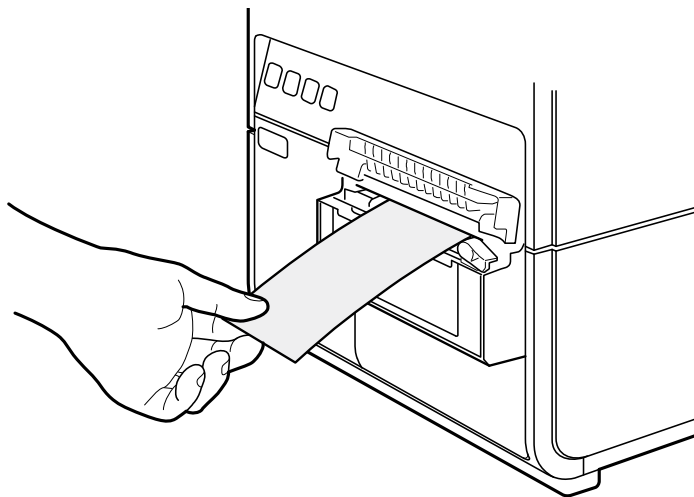



3. Cut the label by moving the cutter as shown below while pressing it lightly.

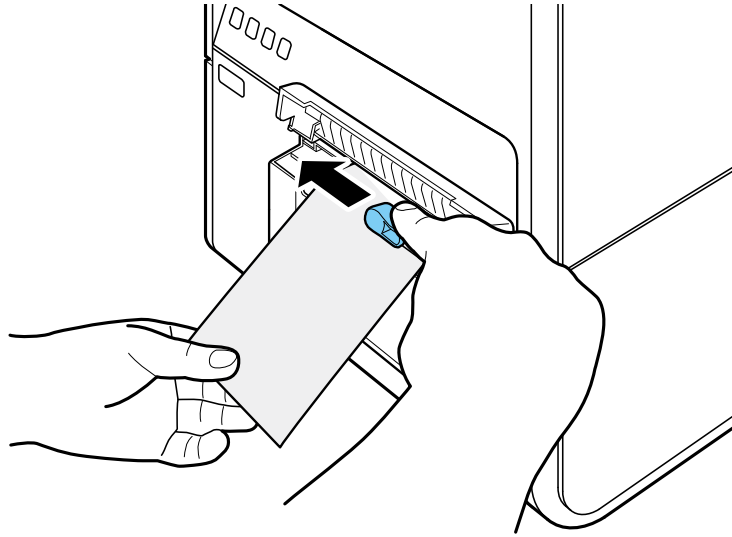

4. Return the cutter to its original position, then close the cutter cover.

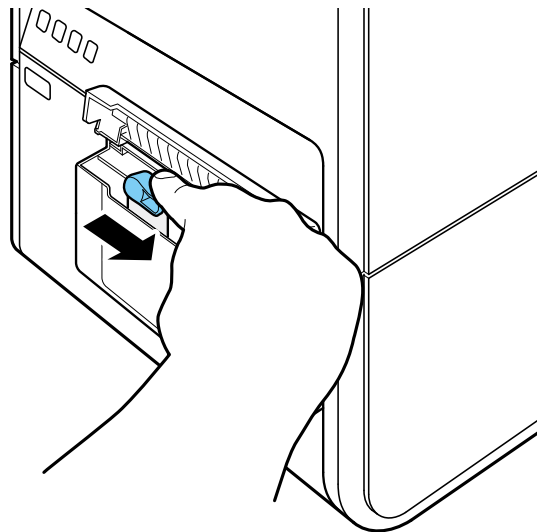

**Note**

- When the cutter has become dull, contact your place of purchase. Do not disassemble the cutter.

# How to Print

---

The section describes how to basic printing procedure.

## Making Prints

The basic printing procedure is described below.

### Important

- Keep the printer free from vibration or impact while it prints. Paper jams or printing failures could occur.

### Note

- Make sure that the Power Saver settings of the computer does not allow the computer to enter sleep mode during printing. The printer is designed to discard data received from the computer when the computer returns from a resting or sleep state to an operating state. Selecting "Never" in the Microsoft Windows Power Saver or Power Option settings will prevent the computer from entering a sleep state. Follow the procedure below to open the Windows Power Saver or Power Option settings.
  - Windows 10  
Selecting Control Panel -> Control Panel -> Power Options
  - For Windows 8.1/Windows 7  
Selecting Control Panel -> Hardware and Sound -> Power OptionsRefer to Microsoft Windows product documentation for instructions on adjusting your computer's power settings.

1. Create a document using a paper size supported by the printer.
2. Select [Print] from the [Files] menu (or the toolbar) of the application software.  
The Print dialog box appears.
3. Select [TSC CPX4D], and then click [Preferences] or [Properties].

#### 4. Set the paper size and type.

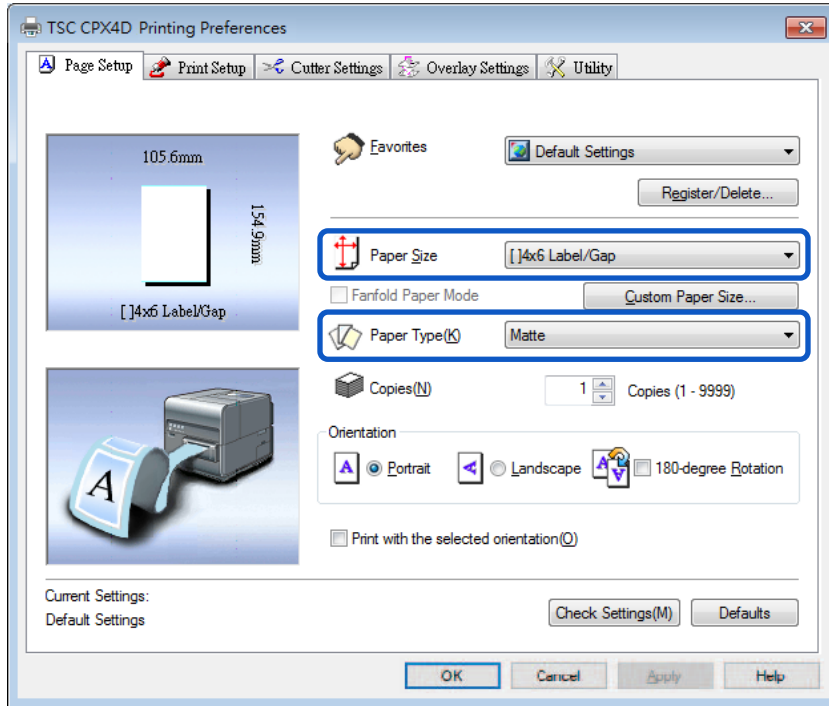

#### Important

- Select the correct paper type to ensure optimal print quality.
- If the paper size you want to select is not found in the list, use the Customize feature to create a custom paper size.
- See "How to Use the Printer Driver" to modify print settings to suit specific purposes.

#### 5. Click [OK].

#### 6. Click [Print] in the Print dialog box.

Printing starts.

#### Important

- Do not print outside the printable area of the dedicated paper.
- Prior to starting printing, check that the paper set in the printer is the same as the paper set with the printer driver in terms of size, shape and type.
- Selecting a wrong paper size could cause ink to be ejected into the transport area. If this occurs, clean the transport area.
- If the application software and printer driver have the same setting options such as Paper Size, Orientation, and Copies, the settings made by the application software may be given priority.
- The print settings made by the application software are used only by this application software. To make print settings which can be commonly used by multiple application software, open the [Devices and Printers] folder. For more details.

## Canceling Printing

### ■ Canceling Print Jobs from the Status Monitor

To cancel printing from the computer, click [Cancel Print Job] on the status monitor.

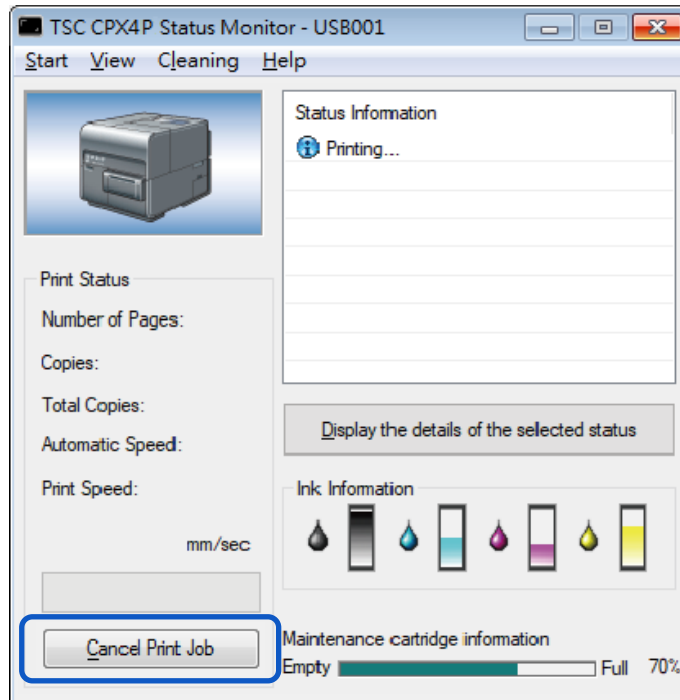

The print job is canceled. The current print job and jobs that are processing or receiving data in the printer are also canceled. In addition, all print data in process in the computer will be canceled.

#### **Note**

- If the Status Monitor is not displayed, check the following items.
  - Click the Status Monitor icon if it is minimized in the Status bar or Status Tray.
  - Confirm that the auto start function for the Status Monitor is not disabled. To start the status monitor, click [Start Status Monitor] in the [Utility] tab.
- Besides the status monitor, you can cancel printing from the Print Queue window (a window in which print data order is registered). For more details, refer to Microsoft Windows product documentation.

## ■ How to Pause Printing

To stop printing temporarily, press the Pause key on the operation panel.

Press the Pause key again to resume printing.

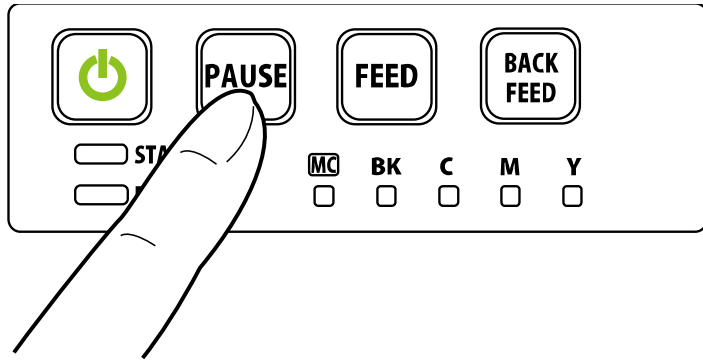

### **Note**

- Printing can be paused to perform printhead cleaning.

# How to Use the Printer Driver

---

This section describes the function of the each item in the printer driver dialog box.

## Opening the Printer Driver

There are multiple ways to access the printer driver and adjust settings:

- **Opening the printer driver setup window from the application software**  
The settings are effective only for the document that is currently open.
- **Opening the printer driver setup window from the [Devices and Printers] folder**  
The settings are effective for all documents.
- **Opening the Properties window**  
Display the [Utility] tab to perform printer maintenance or change printer settings.

### ■ Opening the Printer Driver Setup Window from the Application Software

#### **Note**

- The procedure may be different depending on the application software you use. For more details, refer to the Instruction Manual that comes with your application software.

1. Select [Print] from the [Files] menu or toolbar of the application software.  
The Print dialog box appears.
2. Select [TSC CPX4D] and then click [Preferences] (or [Properties]).  
The printer driver setup window appears.

## ■ Opening the Printer Driver Setup Window from the [Devices and Printers] Folder

### 1. Select as described below:

Windows 10:

Right-click on start and then select Control Panel -> Hardware and Sound -> Devices and printers.

Windows 8.1:

From the Desktop charms, select Settings -> Control Panel -> Hardware and Sound -> Devices and Printers.

Windows 7:

Select the Start menu -> Devices and Printers.

### 2. Right-click on the Printer icon and then select the [Printing Preferences].

The printer driver setup window appears.

#### **Important**

- The settings that can be configured on the [Utility] tab of the printer properties window are different from those that can be configured on the [Utility] tab of the printing preferences window.

## ■ Opening the Printer Properties Window

### 1. Select as described below:

Windows 10:

Right-click on start and then select Control Panel -> Hardware and Sound -> Devices and printers.

Windows 8.1:

From the Desktop charms, select Settings -> Control Panel -> Hardware and Sound -> Devices and Printers.

Windows 7:

Select the Start menu -> Devices and Printers.

### 2. Right-click on the Printer icon and then select the [Printing Properties].

The printer driver setup window appears.

#### **Important**

- Some Windows functions and print settings are displayed in the printer properties window. Print settings are located in the [General] tab and the [Utility] tab of the printer properties window. Refer to Windows product documentation for information related to Windows functions.
- The settings that can be configured on the [Utility] tab of the printer properties window are different from those that can be configured on the [Utility] tab of the printing preferences window.



## Using Page Setup Features

Changes to paper size, paper type, number of copies, page orientation and more can be adjusted in the [Page Setup] tab of the [Printing Preferences] window.

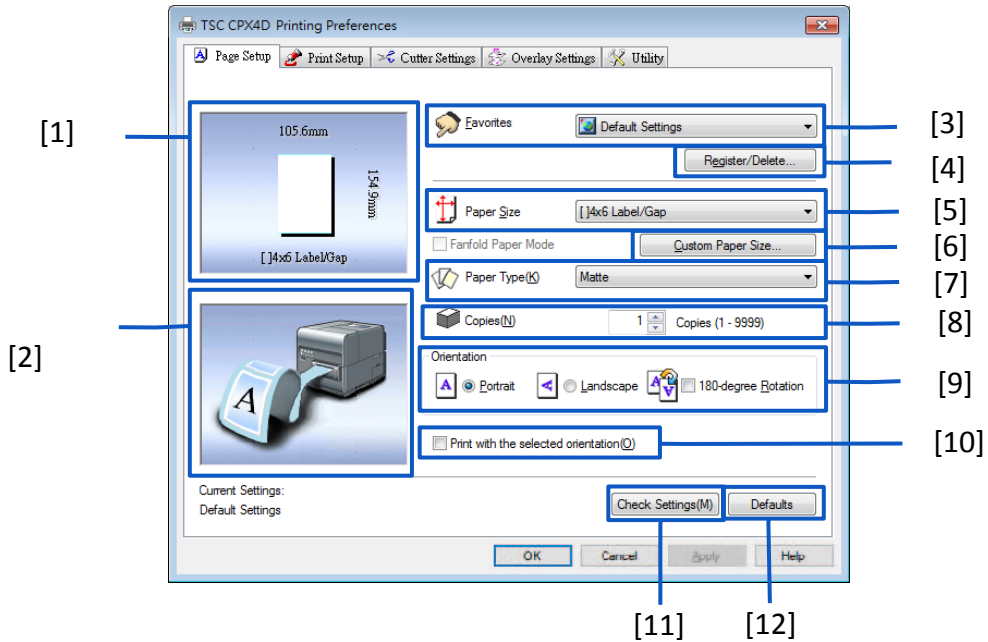

<p>[1] Paper Size Preview The current paper size is displayed in a preview.</p>	<p>[7] Paper Type Set a paper type.</p>
<p>[2] Print Orientation Preview Paper orientation for printing is displayed in a preview.</p>	<p>[8] Copies Set the number of copies to print.</p>
<p>[3] Favorites Register commonly used print settings.</p>	<p>[9] Orientation Set the orientation of printing on the paper.</p>
<p>[4] Register/Delete Register or delete Favorites.</p>	<p>[10] Print with the selected orientation Click the check box on when printing with the selected the [Orientation].</p>
<p>[5] Paper Size Set a paper size.</p>	<p>[11] Check Settings Displays the current print settings.</p>
<p>[6] Custom Paper Size Set an optional paper size.</p>	<p>[12] Defaults Reset the [Page Setup] tab to its defaults.</p>

## ■ Registration of Favorites

Frequently used print settings can be registered using [Favorites]. Selecting a registered favorite from the [Favorites List] allows you to make prints with the registered print settings.

### Note

- Up to ten print settings can be registered in [Favorites].
- When the [Settings] screen of the printer driver is displayed from the application software, it is not possible to register or delete settings in/from [Favorites]. To do so, display the [Settings] screen of the printer driver from the [Devices and Printers] folder of Windows.

1. Open the printer driver setup window from the [Devices and Printers] folder.
2. On the [Page Setup] tab, [Print Setup] tab, [Cutter Settings] tab, [Overlay Settings] tab, and [Utility] tab, configure the settings you want to register.
3. Click the [Page Setup] tab.  
Make sure the [Current Settings] is selected from the [Favorites].

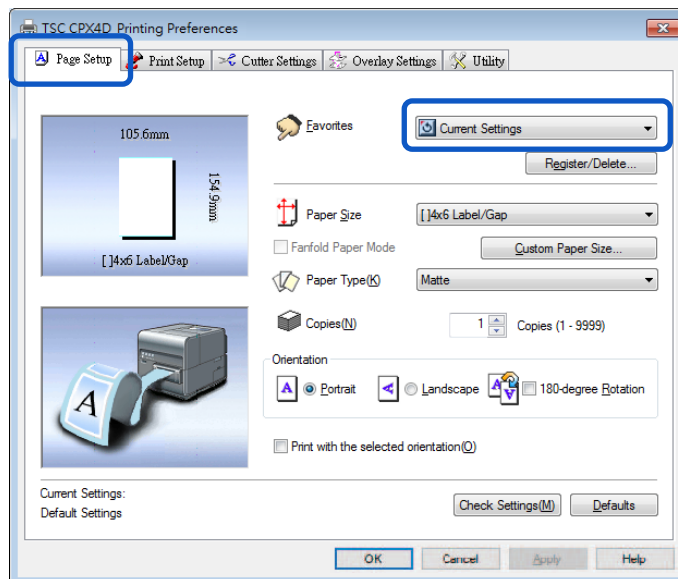

4. Click [Register/Delete].

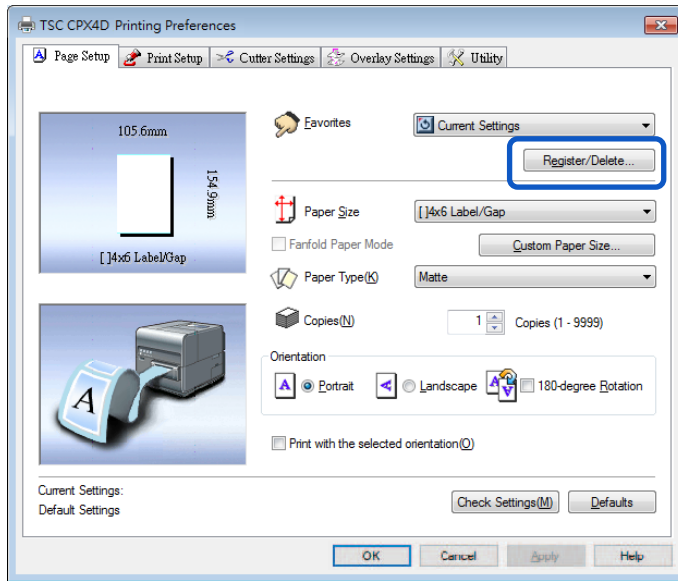

The Register/Delete Favorites dialog box appears.

5. Enter a desired name in the [Setting File Name] entry box and then confirm the [Setting Contents].

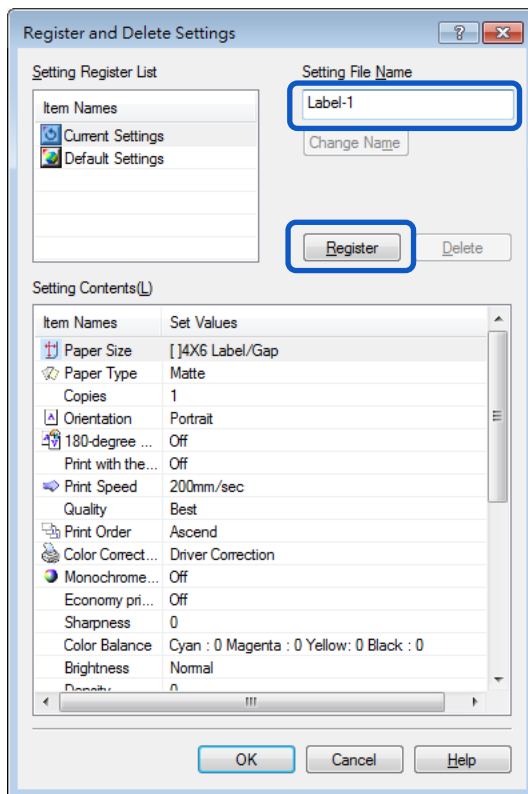

**Note**

- Entry in the [Setting File Name] entry box is mandatory.
- Up to 16 characters can be entered. Spaces and tabs are not allowed.

A confirmation message appears.

6. Click [Yes].

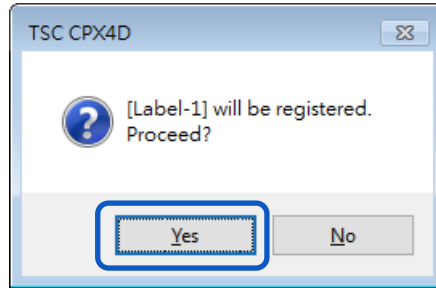

7. Click [OK].

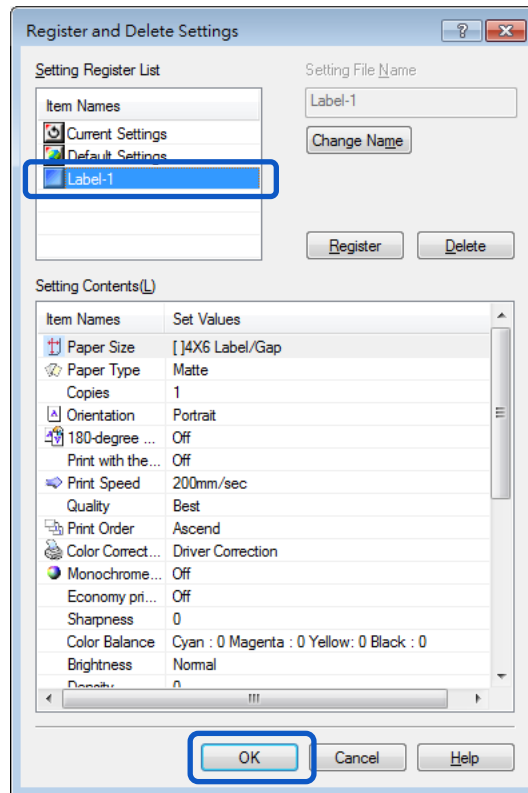

### Note

- Changing the Name of a Favorite  
To change the name of a registered favorite, select it from the [Registered Settings List] and then click [Change Name]. After changing the name, click [Register].
  - Deleting a Favorite  
To delete a registered favorite, select it from the [Registered Settings List], and then click [Delete].
- Confirming a Registered Favorite (Settings)  
Clicking [Check Settings] on the [Page Setup] tab allows you to confirm the print settings registered in [Favorites].  
Clicking [Copy] in the dialog box allows you to copy the print settings to the clipboard of the OS. To read the copied print settings, paste the settings into Notepad.

- **Default Settings**

Default settings are as follows:

Tab Name	Item Name	Setting
Page Setup	Paper Size	[ ]4 x 6 Label/Gap
	Paper Type	Matte
	Copies	1
	Orientation	Portrait
	180-degree Rotation	Off
	Print with the selected orientation	Off
Print Setup	Print Speed	200mm/sec
	Quality	Best
	Print Order	Ascend
	Color Correction	Driver Correction
	Monochrome Print	Off
	Economy print mode	Off
	Sharpness *	0 (None)
	Color Balance *	Bk/C/M/Y All 0
	Brightness *	Normal
	Density *	0
	Contrast *	0
Cutter Settings **	Auto Cutter	Off
Overlay Settings	Overlay Off	Off
	Print Mode	-
	Preview	-
	Comment	-
	Print the overlay with simple setting	-

\* Items in the Detailed Settings dialog box.

\*\* Use [Cutter Settings] tab when an optional auto cutter is installed.

## ■ Selecting the Paper Size

Select the size of the paper to use for printing from the pull-down menu.

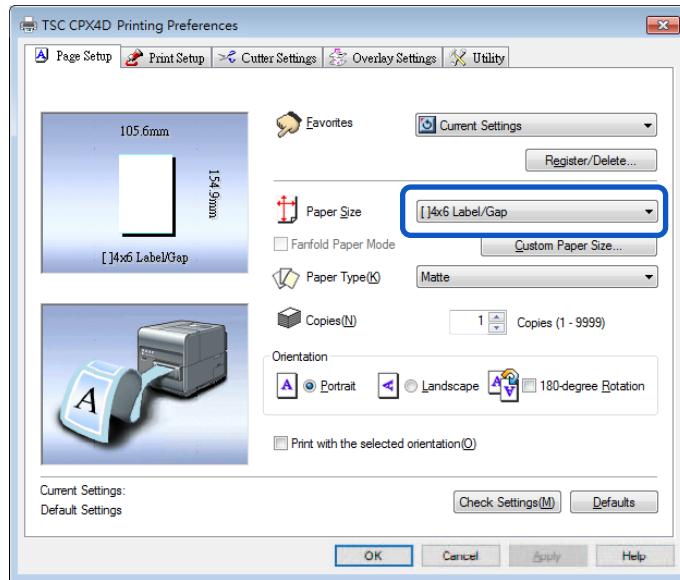

### Note

- The current paper size can be identified in a preview.

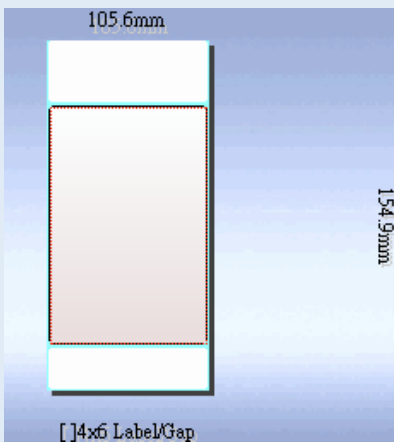

- **Standard label paper**

In addition to the selections for standard paper sizes, you can also register custom paper sizes.

Paper Size	Paper Form	Paper Size (W x L) mm	Margins mm				Gap/Mark mm	Gap mm	
			Top	Bottom	Left	Right		Left	Right
4 X 1.5 Label/Gap	Label/Gap	101.6 x 38.1	1.5	1.5	1.5	1.5	2.5	2.0	2.0
4 X 3 Label/Gap	Label/Gap	101.6 x 76.2	1.5	1.5	1.5	1.5	2.5	2.0	2.0
4 X 4 Label/Gap	Label/Gap	101.6 x 101.6	1.5	1.5	1.5	1.5	2.5	2.0	2.0
4 X 5 Label/Gap	Label/Gap	101.6 x 127	1.5	1.5	1.5	1.5	2.5	2.0	2.0
4 X 6 Label/Gap	Label/Gap	101.6 x 152.4	1.5	1.5	1.5	1.5	2.5	2.0	2.0
2 X 1.5 Label/Gap	Label/Gap	46.5 x 38.1	1.5	1.5	1.5	1.5	2.5	2.0	2.0
2 X 3 Label/Gap	Label/Gap	46.5 x 76.2	1.5	1.5	1.5	1.5	2.5	2.0	2.0
2 X 8 Label/Gap	Label/Gap	46.5 x 203.2	1.5	1.5	1.5	1.5	2.5	2.0	2.0

- **Customize**

It is possible to register in the printer driver a desired paper size (width, length, etc.) which cannot be selected from the [Paper Size] pull-down menu of the printer driver as "Customize." However, this setting is effective only for the documents that are currently open.

Paper Size	Paper Form	Paper Size (W x L) mm	Margins mm				Gap/Mark mm	Gap mm	
			Top	Bottom	Left	Right		Left	Right
Customize	Label/Gap	101.6 x 152.4	1.5	1.5	1.5	1.5	2.5	2.0	2.0

- **Setting a Custom Paper Size**

If the desired paper size is not found in the [Paper Size], set a new paper size in the [Custom Paper Size Settings].

This setting is effective for all documents.

Registering this setting as a custom paper size allows the size to be selected from the [Paper Size] pulldown menu. Up to 50 different paper sizes.

**Note**

- Preregistered paper settings marked with (  ) cannot be deleted.

1. Open the printer driver setup window from the [Devices and Printers] folder.

2. Click [Custom Paper Size] on the [Page Setup] tab.

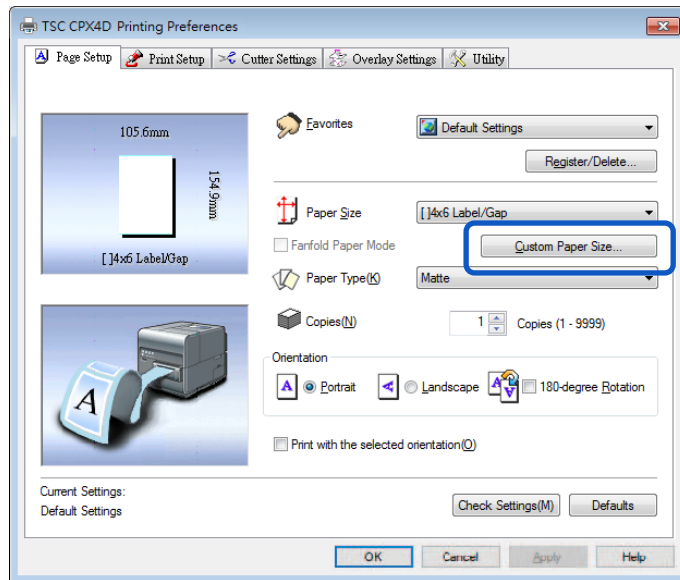

The Custom Paper Size Settings dialog box opens.

3. Select a basic paper size from the [Paper sizes list].

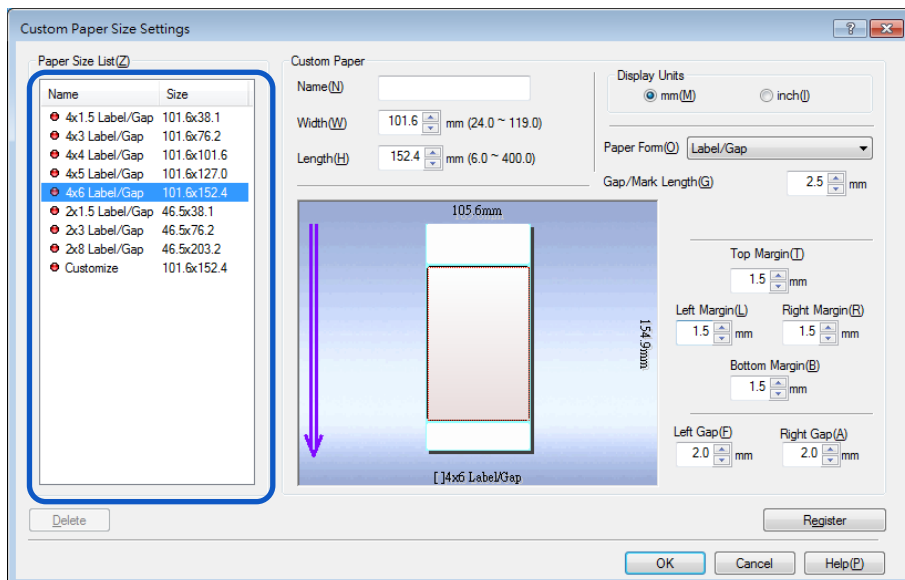



#### 4. Enter information about the new paper.

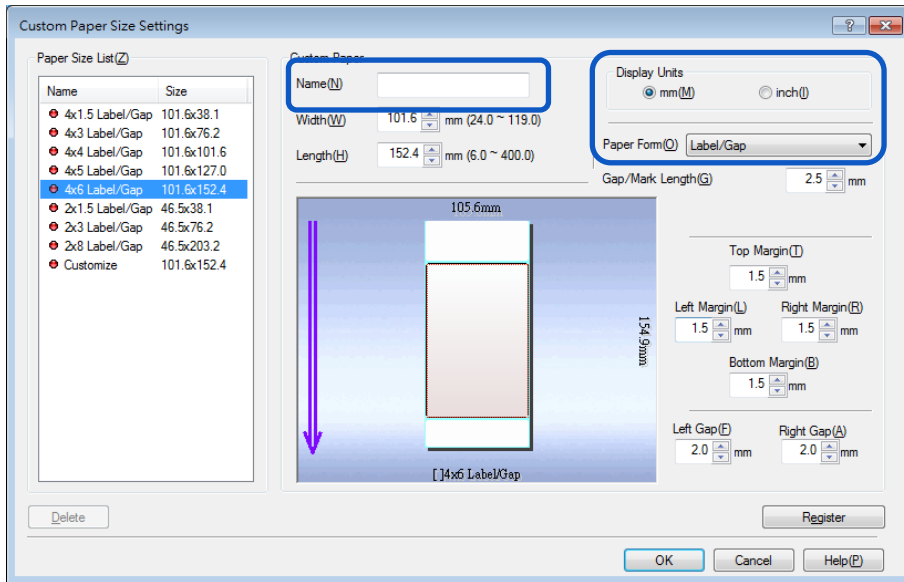

Name	Enter the name of new paper in the [Name] text box. Up to 15 characters can be entered. Spaces and tabs cannot be used.											
Display Unit	Either mm or inch can be set.											
Paper Form	<p>Select one of the following paper forms.</p> <table border="1" data-bbox="395 1070 1208 1336"> <tr> <td data-bbox="401 1070 605 1134">Label/Gap</td> <td data-bbox="614 1070 1201 1134">Normal label paper. The leading edge of paper is recognized on detecting a label gap.</td> </tr> <tr> <td data-bbox="401 1139 605 1203">Label/Marker</td> <td data-bbox="614 1139 1201 1203">A TOF mark is printed on the back of label paper to identify the leading edge of the paper.</td> </tr> <tr> <td data-bbox="401 1209 605 1273">Tag/Marker</td> <td data-bbox="614 1209 1201 1273">A TOF mark is printed on the back of tag paper to identify the leading edge of the paper.</td> </tr> <tr> <td data-bbox="401 1278 605 1304">Label/No TOF</td> <td data-bbox="614 1278 1201 1304">No TOF mark is printed on the back of label paper.</td> </tr> <tr> <td data-bbox="401 1309 605 1335">Tag/No TOF</td> <td data-bbox="614 1309 1201 1335">No TOF mark is printed on the back of tag paper.</td> </tr> </table>		Label/Gap	Normal label paper. The leading edge of paper is recognized on detecting a label gap.	Label/Marker	A TOF mark is printed on the back of label paper to identify the leading edge of the paper.	Tag/Marker	A TOF mark is printed on the back of tag paper to identify the leading edge of the paper.	Label/No TOF	No TOF mark is printed on the back of label paper.	Tag/No TOF	No TOF mark is printed on the back of tag paper.
Label/Gap	Normal label paper. The leading edge of paper is recognized on detecting a label gap.											
Label/Marker	A TOF mark is printed on the back of label paper to identify the leading edge of the paper.											
Tag/Marker	A TOF mark is printed on the back of tag paper to identify the leading edge of the paper.											
Label/No TOF	No TOF mark is printed on the back of label paper.											
Tag/No TOF	No TOF mark is printed on the back of tag paper.											

5. Enter the paper size, Gap/Mark length and margin (Top/Bottom/Left/Right).  
Items to be set differ depending on the paper form.

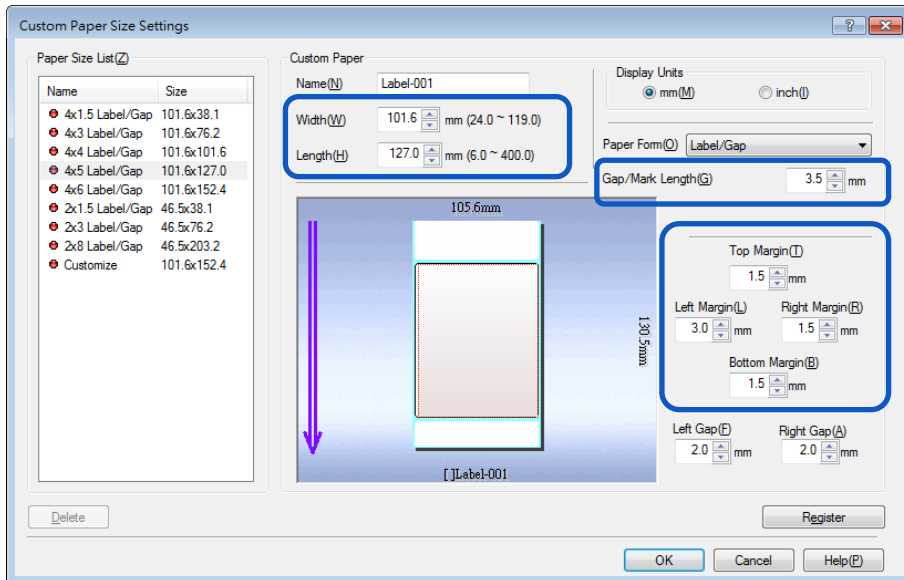

6. Click [Register].

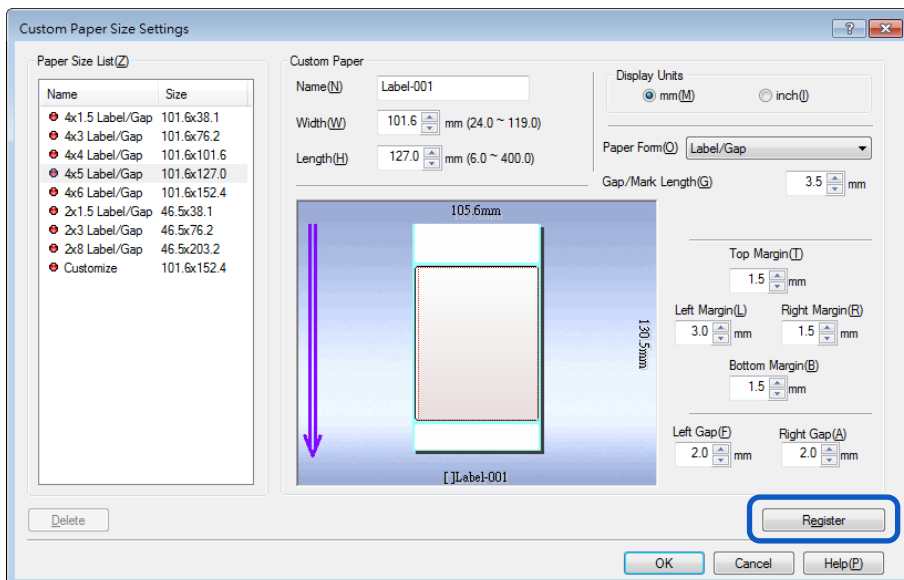

A confirmation message appears.

7. Click [Yes].



8. Click [OK].

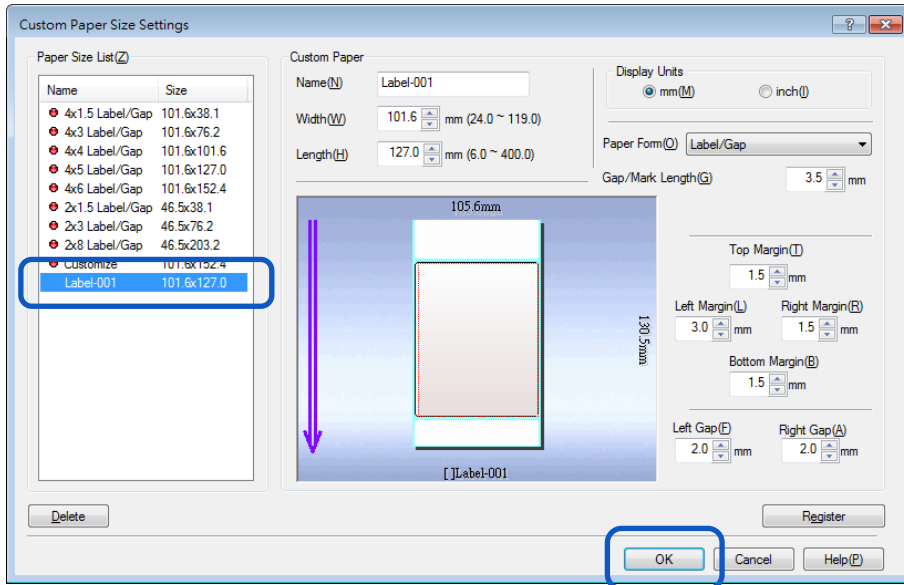

- **Ranges of Custom Paper Sizes**

Custom paper sizes can be selected from a range of values that are dependent on the paper type and form. Enter values within the ranges indicated in the table below.

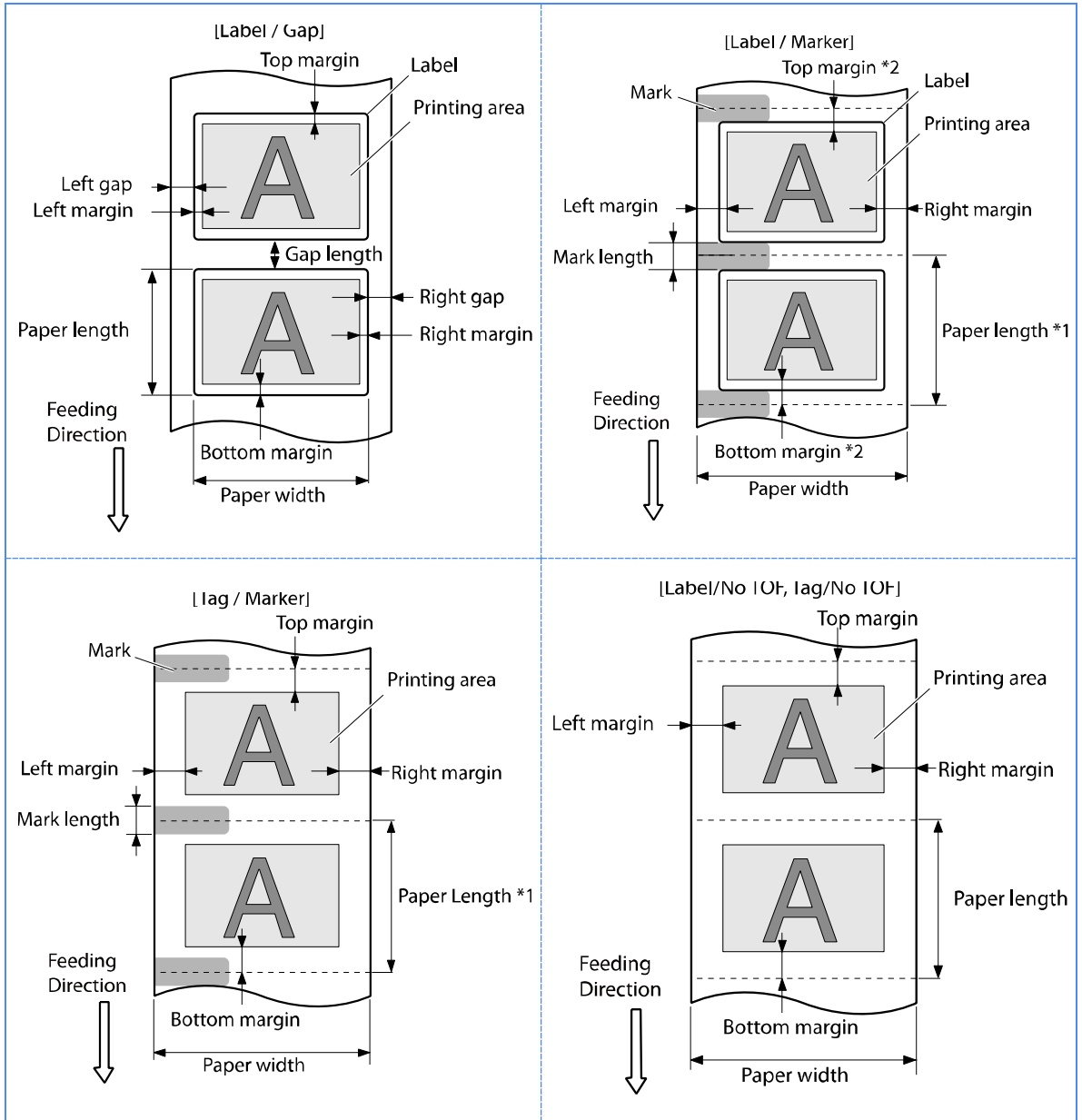

\*1 Paper length: Length from the center of a mark to the center of the next mark.

\*2 Top margin(bottom margin): Total of the half of the mark length and the top (bottom) margin of the label.

- Label/Gap

	Minimum	Maximum
Paper Width mm (inch)	24.0 (0.94)	119.0 (4.68)
Paper Length mm (inch)	6.0 (0.24)	400.0(15.75)
Top margin mm (inch)	1.5 (0.06)	Paper Width - 3 (0.12) - Bottom margin
Bottom margin mm (inch)	1.5 (0.06)	Paper Width - 3 (0.12) - Top margin
Left margin mm (inch)	1.5 (0.06)	Paper Width - 3 (0.12) - Right margin
Right margin mm (inch)	1.5 (0.06)	Paper Width - 3 (0.12) - Right margin
Gap/Mark length mm (inch)	2.5 (0.1)	9.5 (0.37)
Left Gap mm (inch)	1.5 (0.02)	2.5 (0.10)
Right Gap mm (inch)	1.5 (0.02)	95.5 (3.76)

- Label/Marker, Tag/Marker

		Minimum	Maximum
Paper Width mm (inch)		25.0 (0.98)	120.0 (4.72)
Paper Length mm (inch)		6.0 (0.24)	400.0(15.75)
Top margin mm (inch)		1.5 (0.06)	Paper Width - 3 (0.12) - Bottom margin
Bottom margin mm (inch)		1.5 (0.06)	Paper Width - 3 (0.12) - Top margin
Left margin mm (inch)	AIS Mode ON	2.5 (0.10)	Paper Width - 3 (0.12) - Right margin
	AIS Mode OFF	2.7 (0.11)	
Right margin mm (inch)	AIS Mode ON	2.5 (0.10)	Paper Width - 3 (0.12) - Left margin
	AIS Mode OFF	2.7 (0.11)	
Gap/Mark length mm (inch)		3.0 (0.12)	10.0 (0.39)

- Label/No TOF, Tag/No TOF

		Minimum	Maximum
Paper Width mm (inch)		25.0 (0.98)	120.0 (4.72)
Paper Length mm (inch)		6.0 (0.24)	400.0(15.75)
Top margin mm (inch)		1.5 (0.06)	Paper Width - 3 (0.12) - Bottom margin
Bottom margin mm (inch)		1.5 (0.06)	Paper Width - 3 (0.12) - Top margin
Left margin mm (inch)	AIS Mode ON	2.5 (0.10)	Paper Width - 3 (0.12) - Right margin
	AIS Mode OFF	2.7 (0.11)	
Right margin mm (inch)	AIS Mode ON	2.5 (0.10)	Paper Width - 3 (0.12) - Left margin
	AIS Mode OFF	2.7 (0.11)	
Gap/Mark length mm (inch)		3.0 (0.12)	10.0 (0.39)

### Important

- Paper in paper form [Label/Gap] must meet the following requirements:
  - The total of the paper width, left gap, and right gap is 25.0 mm (0.98 inch) or more.
  - The total of the left margin and left gap or the total of the right margin and right gap is 2.5 mm (0.10 inch) or more. (When printing in AIS mode, it is 2.7 mm (0.11 inch).)
- The AIS mode is a function to reduce consumption of the print head. When activated, left and right minimum margin is 2.7 mm (0.11 inch). (In the case of [Label/Gap], the total of the left margin and left gap or the total of the right margin and right gap is 2.7 mm (0.11 inch).)
- Do not print outside the printable area of the selected paper.
- Printed image may be blurred when the image is placed within 7.5mm from paper leading edge.

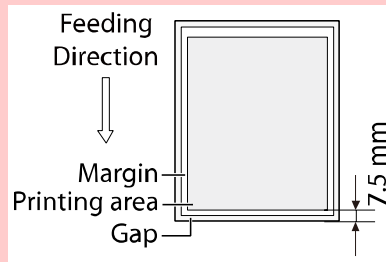

### Note

- "Tag paper" is non-adhesive paper.
- "Gap" is the space between separator (label-mount) and label (upper paper).

## ■ Selecting the Paper Type

Select the correct paper type in the Paper Type drop down menu.

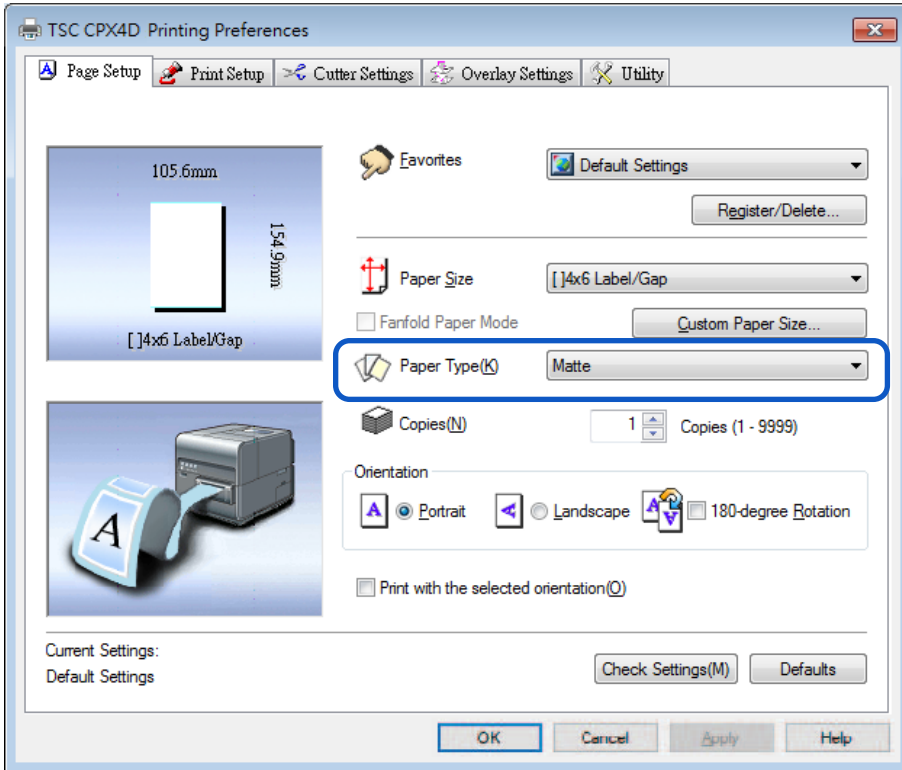

Matte	Choose when you select matte coated paper to print.
Gloss	Choose when you select glossy paper to print.
Synthetic	Choose when you select Synthetic paper to print.
Polypropylen	Choose when you select Polypropylen paper to print.

### Note

- Select the correct paper type in order to receive optimal print quality.
- When a paper type associated with Profile (the start character is "\*" ) is selected, the [Color Correction] and [Brightness] cannot be adjusted.

## ■ Selecting the Orientation

Select the direction of print under Orientation.

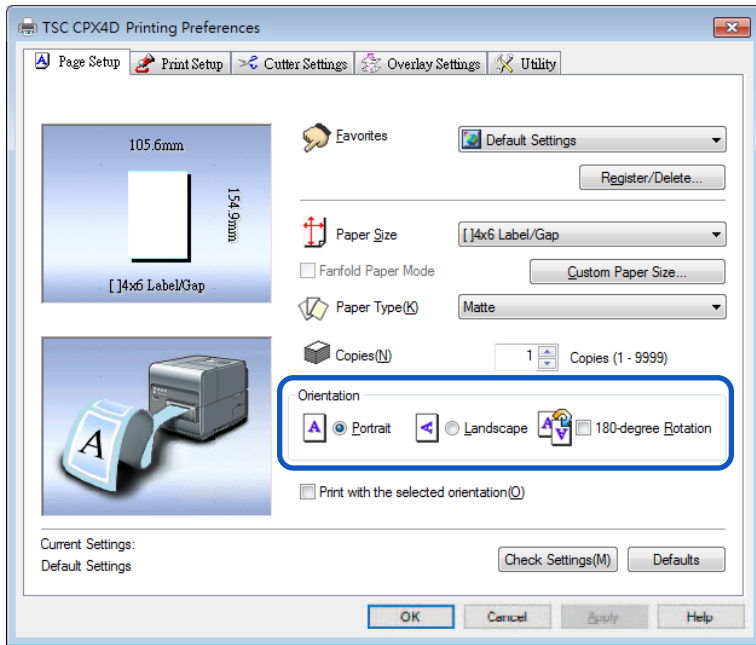

Printed results for portrait and landscape orientation can be achieved by following the descriptions below.

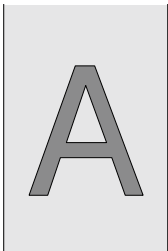

### [Portrait]

Select this option to print the document rotated 90 degrees to the right in relation to the direction of paper feeding.

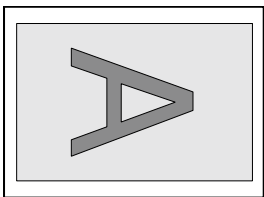

Direction of paper feed

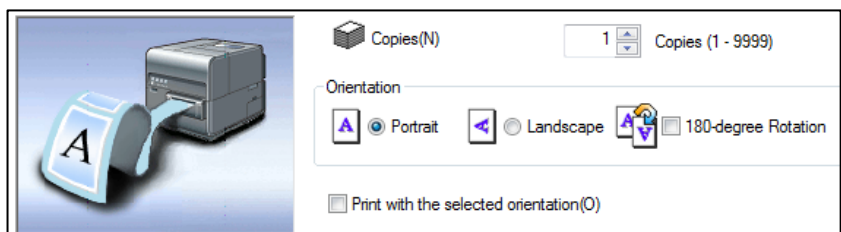



[Landscape]

Select this option to print the document horizontally in relation to the direction of paper feeding.

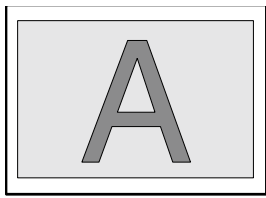

Direction of paper feed

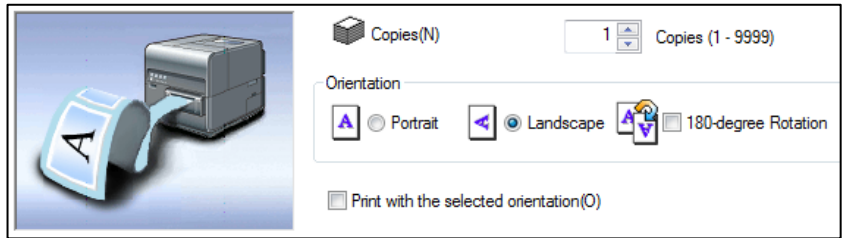

[180-degree Rotation]

Check this check box to print a document set for [Portrait] or [Landscape] rotated 180 degrees.

- Portrait/rotated 180 degrees

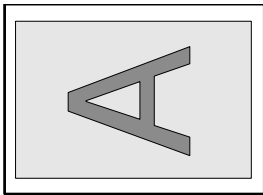

Direction of paper feed

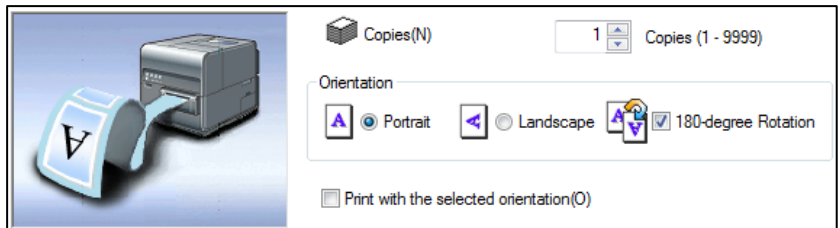

- Landscape/rotated 180 degrees

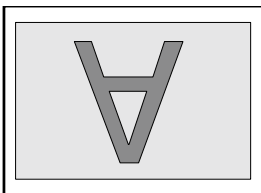

Direction of paper feed

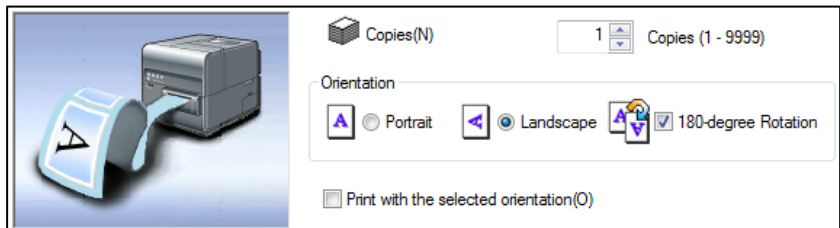

## ■ Setting the Print with the Selected Orientation

When you print to a paper whose width is longer than its height, some application software may automatically change the paper orientation, which could impact proper printing.

If this happens, check the [Print with the selected orientation] check box so that proper printing takes place according to the [Orientation] setting of the printer driver.

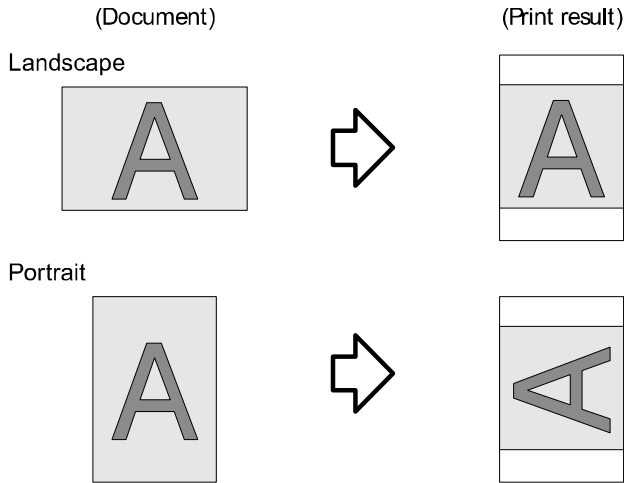

### Note

- Choose this setting when proper printing is not possible from the application software. Normally, you do not have to choose this setting.
- Even if [Print with the selected orientation] is specified, proper printing may not be possible from some application software.
- [Print with the selected orientation] setting does not affect [180-degree Rotation].

1. Select the [Print with the selected orientation] check box.

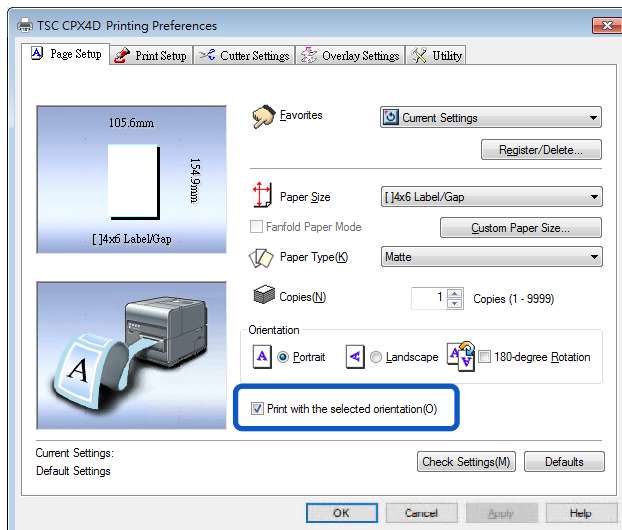

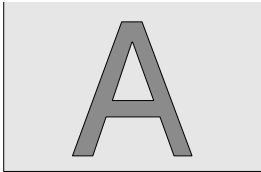
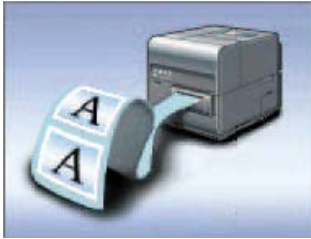

**2.** Set the [Orientation].

When printing a document is in the Landscape:  
Select [Portrait] from the [Orientation] of the printer driver.

Document	[Orientation] of the printer driver
Landscape 	Portrait 

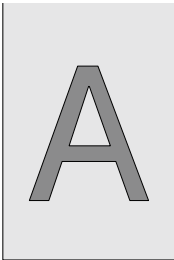
When printing a document is in the Portrait:  
Select [Landscape] from the [Orientation] of the printer driver.

Document	[Orientation] of the printer driver
Portrait 	Landscape 

**3.** Click [OK].

## ■ Checking the Setting Contents

Click [Check Settings] to confirm the current paper settings.

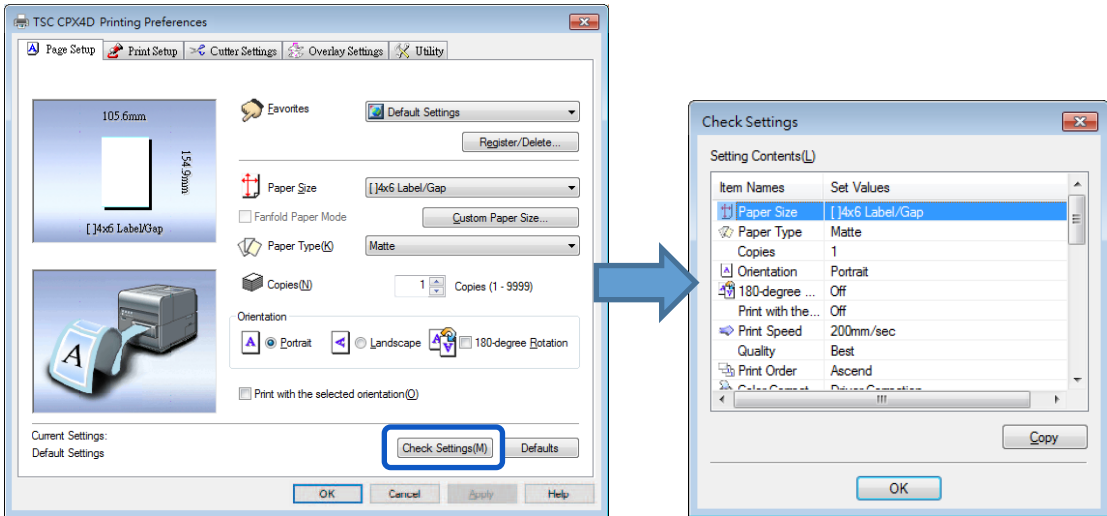

### Note

- On the displayed screen, clicking [Copy] allows you to copy the settings. To read the copied settings, paste them to the page of an application software such as Notepad.

## ■ Checking the Version Information

Click the [Utility] tab. Follow this procedure to confirm the printer driver version and copyright information.

Click Version Information to open the Version Information dialog box.

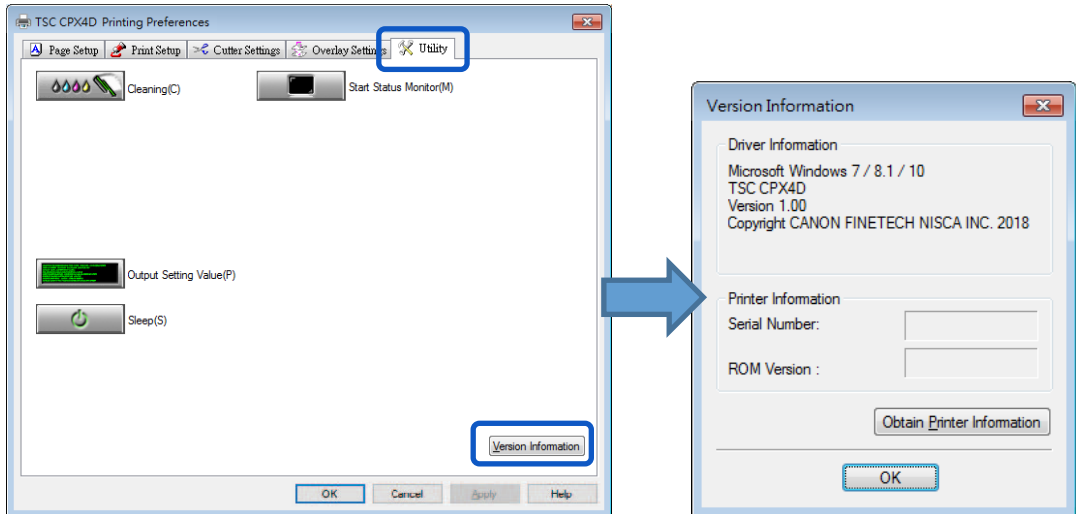

Serial number	Printer serial number
ROM Version	Printer ROM version
Obtain Printer Information	Click [Obtain Printer Information] to get information on the printer connected.

### Important

- Keep the following points in mind when running [Obtain Printer Information].
  - Close the Status Monitor if it is running.
  - If this function is run on a shared printer, make sure the Status Monitor has not been launched on the client when working on a server, or has not been launched on the server when working on the client. The process may not be completed correctly if the Status Monitor is running.

### Note

- Printer information may not be collected depending on the status of printer connection.
  - Not connected to the printer.
  - Telecommunications lines or networks are busy.

## Using Print Setup Features

Print setup and color settings can be configured in the [Print Setup] tab of the [Printing Preferences] window.

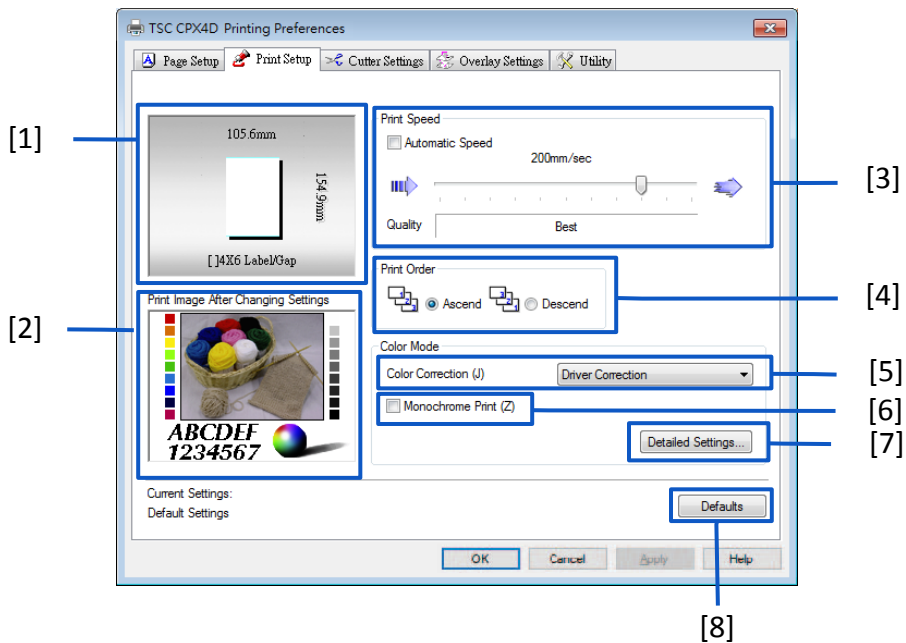

<p>[1] Paper Size Preview The current paper size is displayed in a preview.</p>	<p>[5] Color Correction Select the color correction method.</p>
<p>[2] Print Image After Changing Settings Preview of the image to be printed with the current color settings.</p>	<p>[6] Monochrome Print Select this check box to make black-and-white prints.</p>
<p>[3] Print Speed Select the print speed.</p>	<p>[7] Detailed Settings Clicking this button displays the [Detailed Settings] dialog box. Use this dialog box to adjust advanced color settings. (Color Balance, Brightness, Density, Contrast, Economy print mode, Sharpness)</p>
<p>[4] Print Order Specify the order of printing.</p>	<p>[8] Defaults Reset the [Print Setup] tab to its defaults.</p>

### Note

The settings configured on the [Detailed Settings] dialog box do not change even if you click [Defaults] in the [Print Setup] tab.

## ■ Adjusting the Print Speed

Printing can be performed at gradually varying printing speeds.

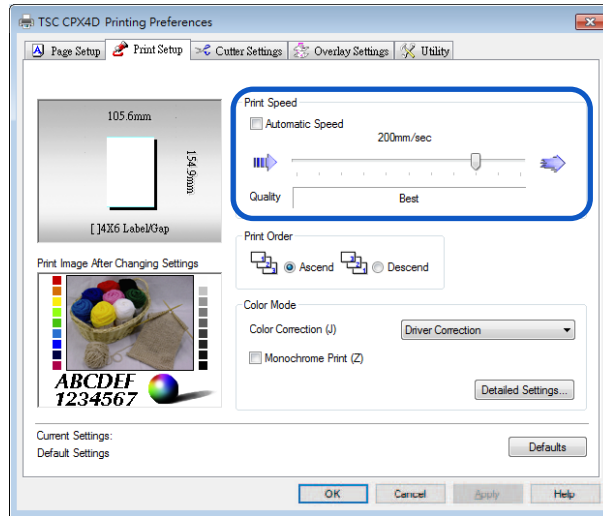

### Note

- Adjust the paper feed interval by moving the sliders. Default setting is "200 mm/sec". The scale marks representing 300/250/200/160/120/100/90/80/70/60/50 mm/sec are arranged from right.
- The printing speed automatically changes to 200 mm/sec, 160 mm/sec, 120 mm/sec, or 80 mm/sec.
- When performing high-density printing on glossy paper, increase the paper feed interval.

## ■ Selecting Print Order

Decide on whether to start printing from the first or last page.

To print from the first page afterwards, select [Ascend]; to print from the last page upward, select [Descend].

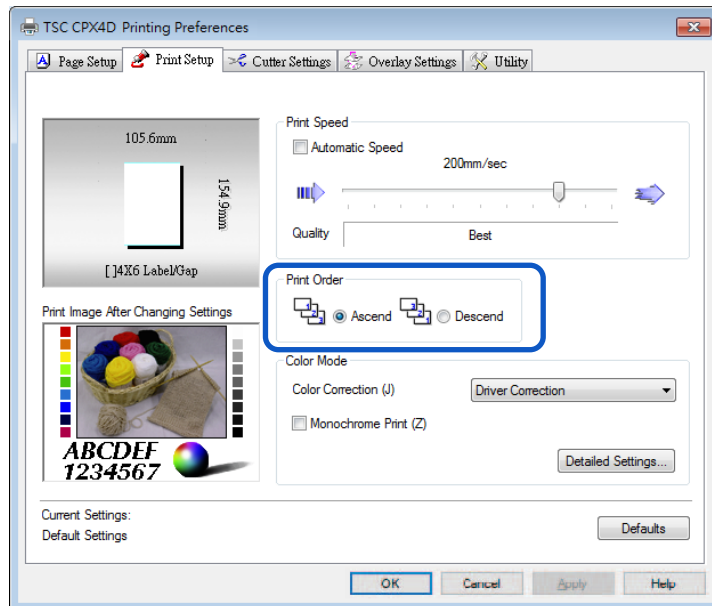



## ■ Selecting a Color Correction

It is possible to select a color correction method suitable for the document to be printed.

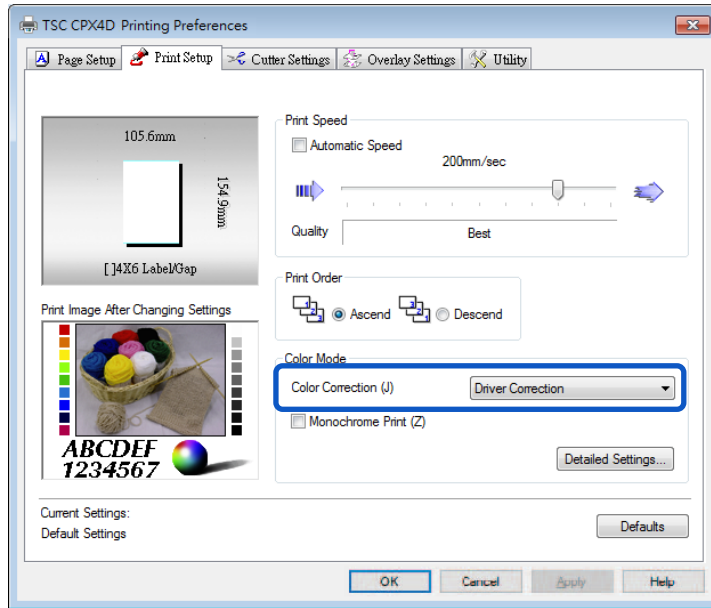

Driver Correction	The optimum color adjustment is made for this printer.
Use ICM	Select this option to correct colors using the Windows color correction function of ICM (Image Color Management).
Disable	Image processing is performed at the highest speed without color correction. Select this method to give priority to the printing speed.

### Note

- [Color correction] cannot be selected when a paper type associated with Profile (the start character is "\*") is selected.
- If [Use ICM] has been selected in [Color Correction], [Brightness] in [Detailed Settings] would appear grayed and would not be functional.

## ■ Printing in Black and White

Color documents can be printed in black and white.

When black-and-white prints are made, only black ink is used.

To print in black-and-white, click the [Monochrome Print] check box.

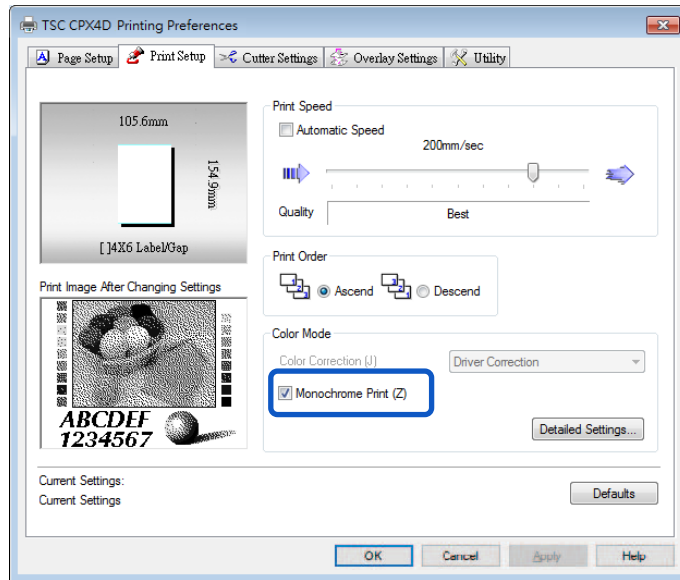

## ■ Adjusting the Color Balance

You can adjust the color balance for printed colors (cyan, magenta, yellow and black) if you are dissatisfied with the color tone of the printout.

1. Click the [Detailed Settings] in the [Print Setup] tab.
2. Adjust the color balance by moving the sliders for each color, and then click [OK].

The center of the slide bar is the default position (0). The slider can be moved between -50 to +50. The more you move the slider to the left, the color becomes lighter. The more you move the slider to the right, the color becomes darker.

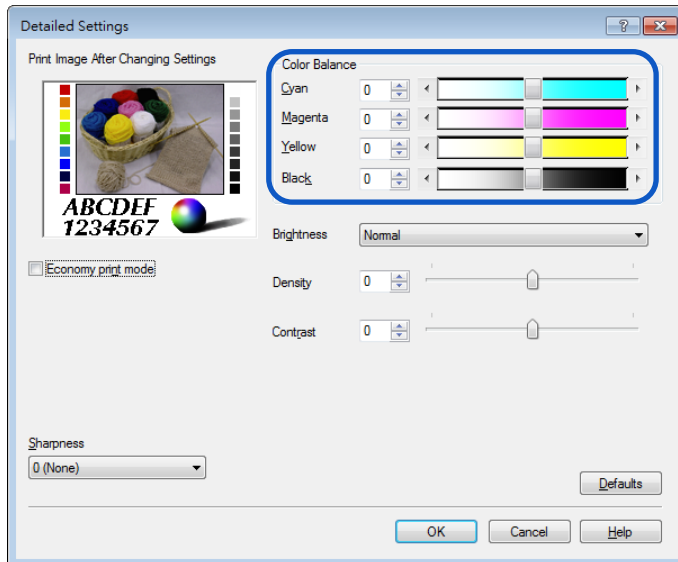

### Note

- Color balance values can be directly entered into the entry box located to the left of the slider bars. Alternatively, clicking the arrows on both sides of the slide bar can decrease or increase the setting by 1.
- Click [Defaults] to return the printer to the default settings in the [Detailed Settings] dialog box.
- The print image with selected color corrections is displayed in the [Print Image After Changing Settings] section of the window.
- [Color Balance] in cyan, magenta and yellow cannot be adjusted when the [Monochrome Print] check box is selected.

## ■ Adjusting the Brightness

If you believe the overall image is too dark or too bright, a brightness adjustment can be made.

This adjustment changes the mid-range colors without affecting the darkest or brightest areas of the image.

1. Click the [Detailed Settings] in the [Print Setup] tab.
2. Selecting from the [Brightness] pull-down menu, and then click [OK].  
Select one from the [Brighter], [Normal], and [Darker].

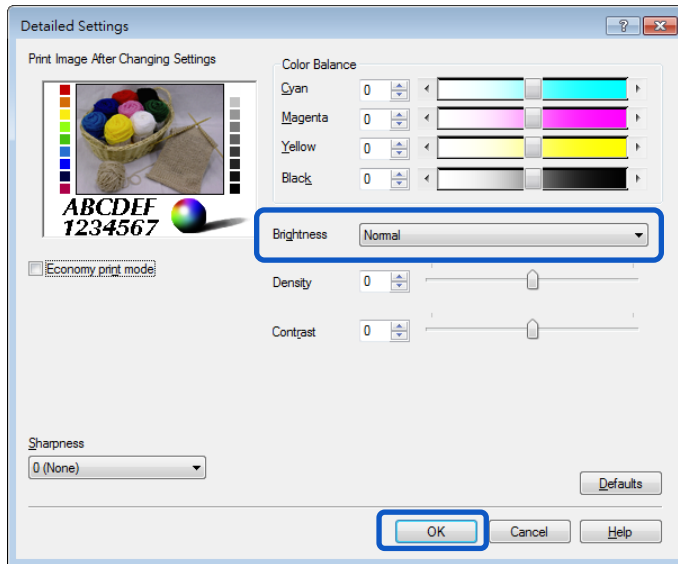

Brighter	Print with a brighter appearance. Select this setting when you feel that the result is too dark.
Normal	Print at normal brightness. Use this setting at first, and change the Brighter and Darker adjustments if needed.
Darker	Print with a darker appearance. Select this setting when you feel that the result is too light.

### Note

- Click [Defaults] to return the printer to the default settings on the [Detailed Settings] dialog box.
- The print image with selected color corrections is displayed in the [Print Image After Changing Settings] section of the window.
- [Brightness] cannot be selected when [Color Correction] is set to [Use ICM] or [Disable].
- [Brightness] cannot be selected when a paper type associated with Profile (the start character is "\*" ) is selected.

## ■ Adjusting the Density

The overall density of the printout can be adjusted if you are dissatisfied with the results.

1. Click the [Detailed Settings] in the [Print Setup] tab.
2. Adjust the density by moving the slider, and then click [OK].

The center of the slide bar is the default position (0). The slider can be moved between -50 to +50.

Moving the slider to the left decreases the density. Moving the slider to the right increases the density.

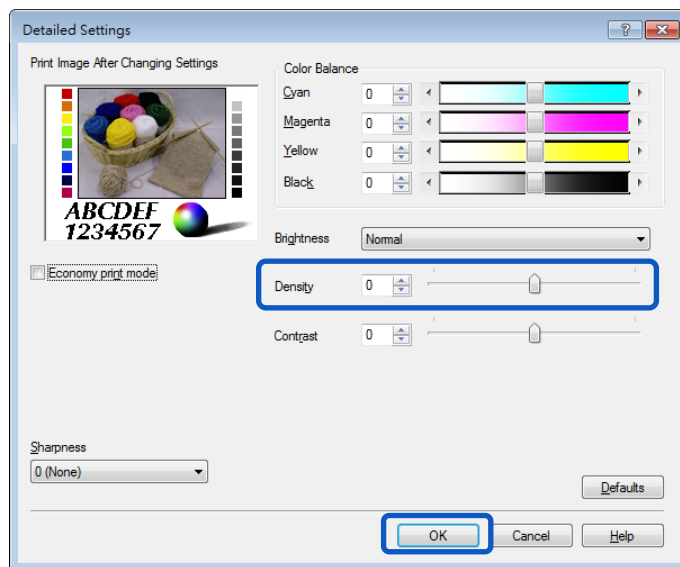

### **Note**

- A density value can be directly entered into the entry box located to the left of the slider bar. Alternatively, clicking the arrows on left side of the slide bar can decrease or increase the setting by 1.
- Click [Defaults] to return the printer to the default settings on the [Detailed Settings] dialog box.
- The print image with selected color corrections is displayed in the [Print Image After Changing Settings] section of the window.
- [Density] cannot be adjusted when the [Monochrome Print] check box is selected.

## ■ Adjusting the Contrast

An overall contrast adjustment can be made if you would like to better distinguish the light and dark areas of the printout.

1. Click the [Detailed Settings] in the [Print Setup] tab.
2. Adjust the contrast by moving the slider, and then click [OK].

The center of the slide bar is the default position (0). The slider can be moved between -50 to +50. Moving the slider to the left decreases the contrast. Moving the slider to the right increases the contrast.

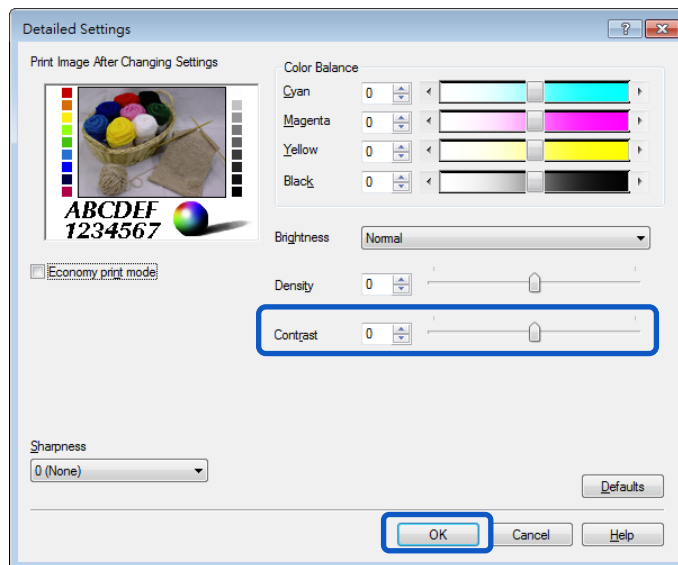

### Note

- To distinguish clearly between the light portion and dark portion, increase the contrast. To increase the number of intermediate colors by reducing the difference between the light portion and dark portion, decrease the contrast.
- A contrast value can be directly entered in the entry box located to the left of the slider bar. Alternatively, clicking the arrows on left side of the slide bar can decrease or increase the setting by 1.
- Click [Defaults] to return the printer to the default settings on the [Detailed Settings] dialog box.
- The print image with selected color corrections is displayed in the [Print Image After Changing Settings] section of the window.
- [Contrast] cannot be adjusted when the [Monochrome Print] check box is selected.

## ■ Economy print mode

Use the [Economy Print mode] feature if you would like ink saving.

1. Select [Driver Correction] from the [Color Correction] option in the [Print Setup] tab.
2. Click [Detailed Settings] in the [Print Setup] tab.
3. Click the [Economy Print mode] check box, and then [OK].

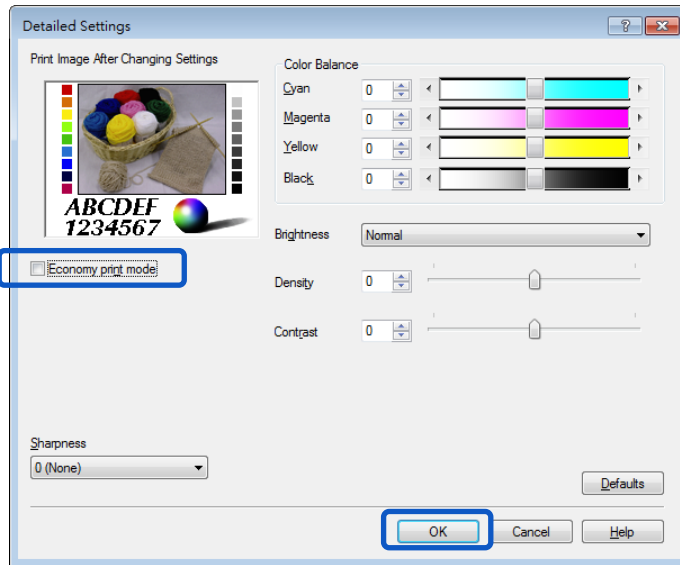

### Note

- Click [Defaults] to return the printer to the default settings in the [Detailed Settings] dialog box.

## ■ Setting the Sharpness

You can improve contours (edge definition) and reduce blurriness in an image by adjusting the sharpness.

1. Click the [Detailed Settings] in the [Print Setup] tab.
2. Adjust the sharpness level, and then click [OK].

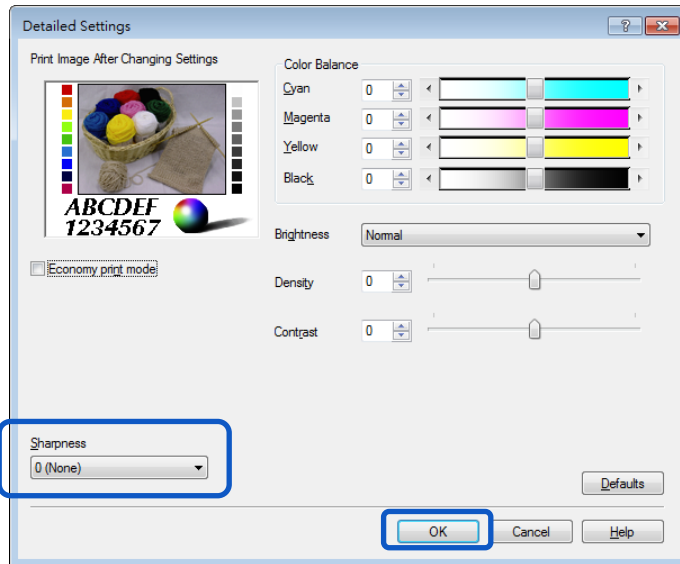

0 (None)	No adjustment is made to sharpness.
1 (Small)	To increase sharpness, select one of [1 (Small)], [2 (Medium)], and [3 (Large)].
2 (Medium)	The more the number, the more the contour enhancement effect.
3 (Large)	

### **Note**

- Click [Defaults] to return the printer to the default settings in the [Detailed Settings] dialog box.
- The print image with selected color corrections is displayed in the [Print Image After Changing Settings] section of the window.



## Using the Overlay Settings Feature

Overlay printing is a printer function which internally combines two pieces of data, i.e., the fixed data created in advance as a "form file" that is commonly printed on all pages and the data on each page of a document (variable data such as characters.) The combined data (form and variable data) is printed onto each printed sheet using the same form but different information from the variable data.

Data using a template containing a lot of images can be printed without transferring large-capacity image data to the printer many times, allowing the data to be printed quickly.

### ■ Overlay printing process

**Step1** Print fixed data (image, template, etc.) to the printer to create a form file.

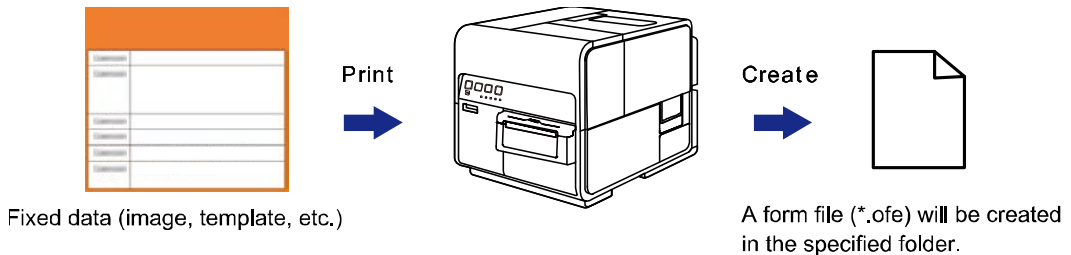

**Step2** Print variable data such as characters, then use overlay printing.

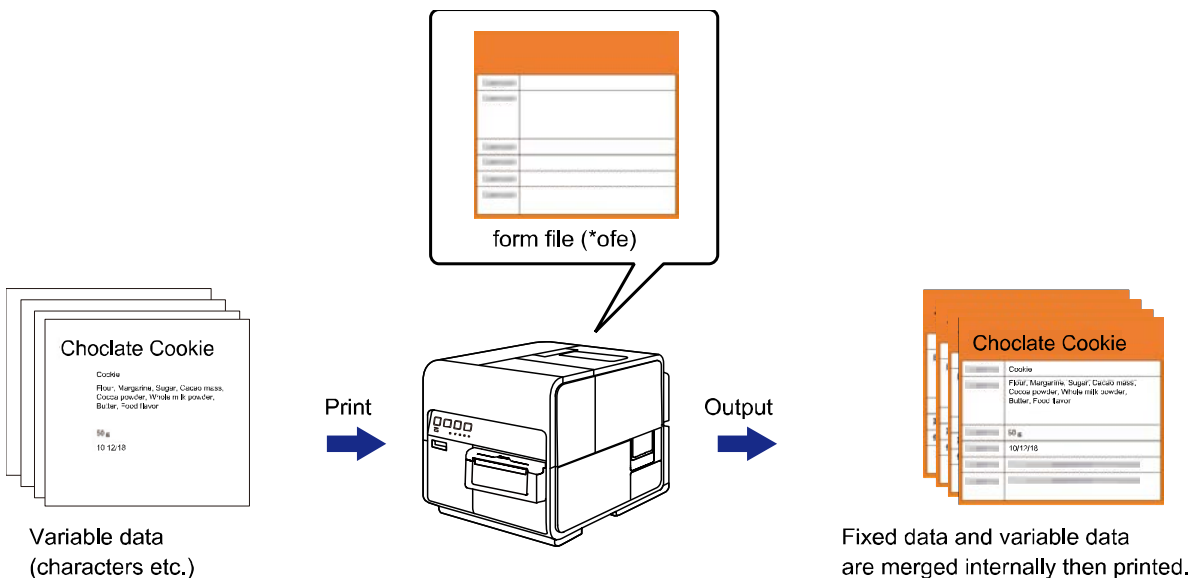

## ■ Printing a Form to a File

Send (print) fixed data (image, template, etc.) to the printer to create a form file.

1. Open the data to be created as a form file using the application software used to create the data.
2. Display the printer driver setup window from the application software
3. Click the [Overlay Settings] tab, and then check the [Overlay] check box.

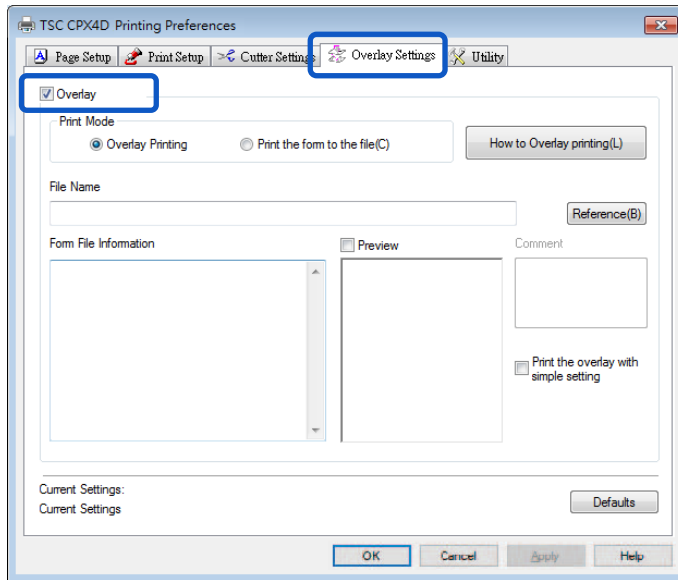

4. Select [Print the form to the file], and then click [Reference].

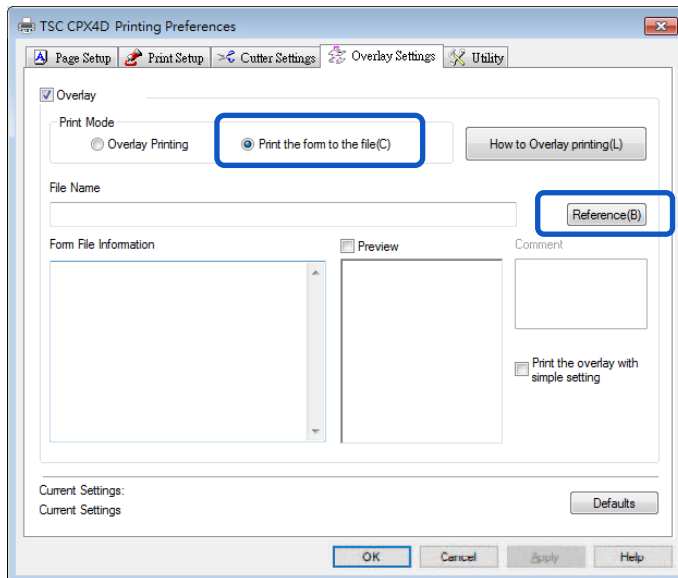

5. Specify the [File Name] and location to save the form file, and then click [Save].

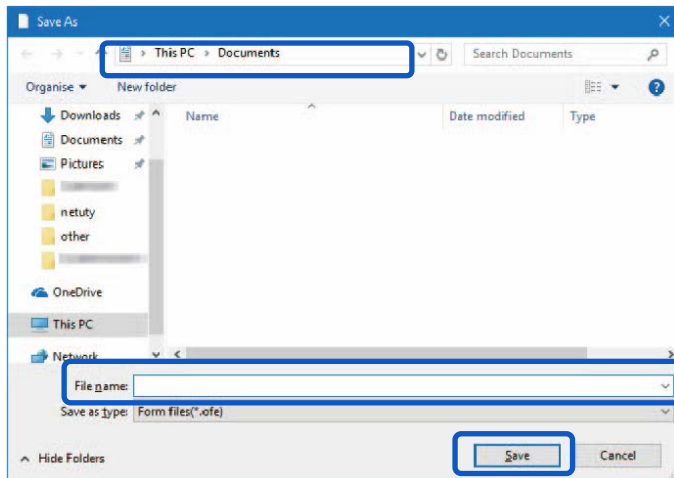

6. Enter a comment (Optional), and then click [OK].  
Can be entered up to 31 characters.

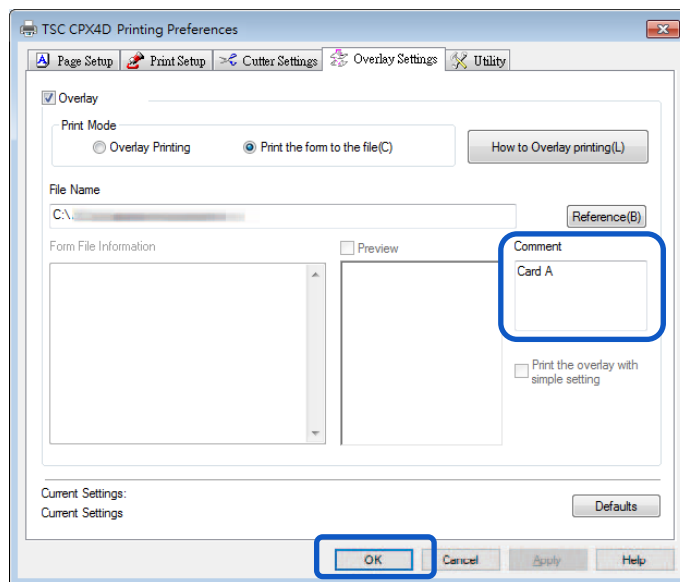

7. Click [Print] in the Print dialog box.  
The form file (\*.ofe) is stored at the specified storage location.

**Note**

- Even when two or more pages of print data are created as form files, they are stored as one file.

### Important

- When carrying out overlay printing in the server/client environment, observe the following setting precautions:
  - Store the form file (\*.ofe) in a shared folder that can be referenced by both the server and client.
  - The file name to be entered in the [File Name] (storage location of form file (\*.ofe)) entry box must be a path name (e.g., \\PC-Commom\FormFolder\file.ofe) that can be referenced by both the server and client over the network.

### Important

- If overlay printing cannot be performed even after setting the above, set the printer driver's spool format to "RAW mode" with the following procedure.
  - 1) Right-click on start and then select Windows system tools -> Control Panel -> Hardware and Sound -> Devices and printers.  
Windows 8.1 : From the Desktop charms, select Settings -> Control Panel -> Hardware and Sound -> Devices and Printers.  
Windows 7 : Select the Start menu -> Devices and Printers.
  - 2) Right-click the printer icon and select [Printer Properties]. The properties window will appear.
  - 3) Click on the [Advanced] tab and uncheck the [Enable advanced printing features]. The spool format will be set to RAW mode.

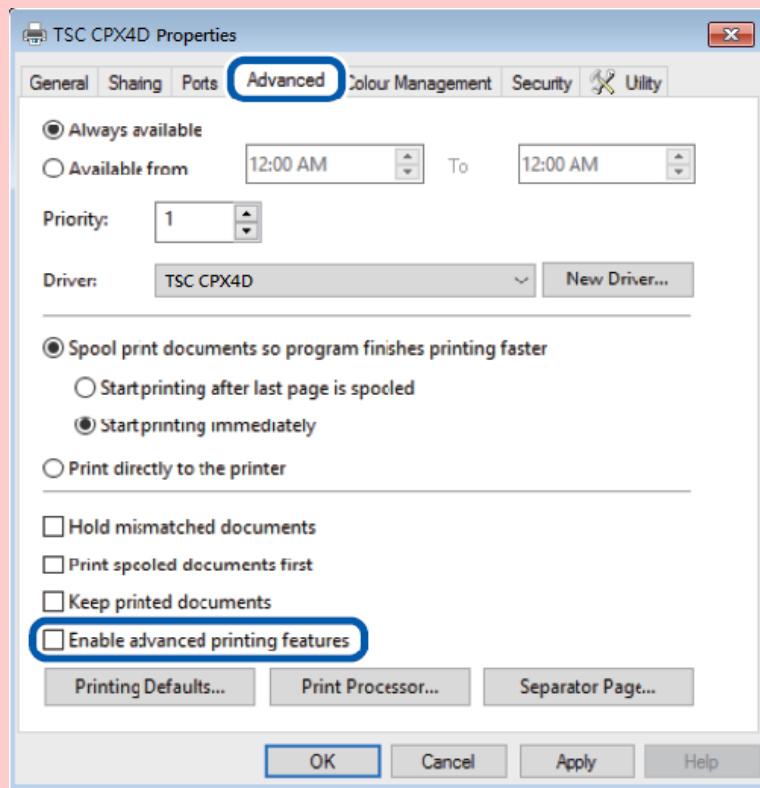

## Note

- Clicking [How to Overlay printing] in the [Overlay Settings] tab will display the help screen showing the Overlay printing method.

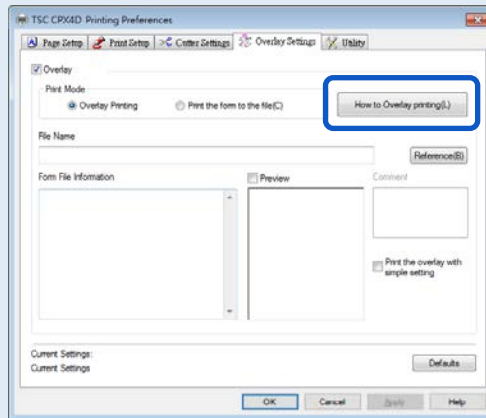

## ■ Carrying out Overlay Printing

1. Open the data to be used as print data using the application software used to create the data.
2. Display the printer driver setup window from the application software.
3. Click the [Overlay Settings] tab, and then check the [Overlay] check box.

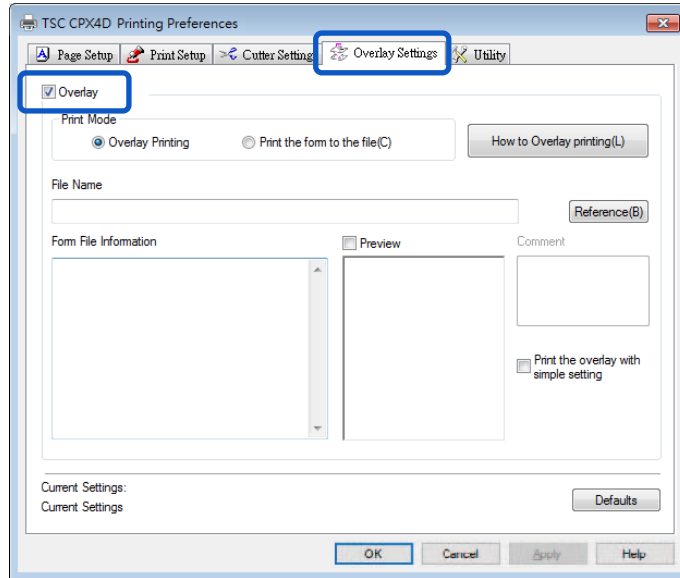

4. Select the [Overlay Printing], and then click [Reference].  
You can directly enter the file path name in the [File Name] entry box.

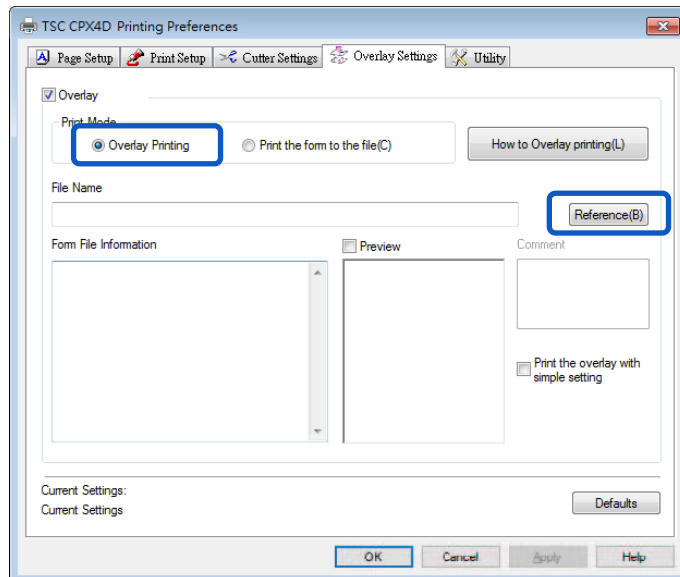

5. Specify a form file and click [Open].  
Select the file with an extension ".ofe."

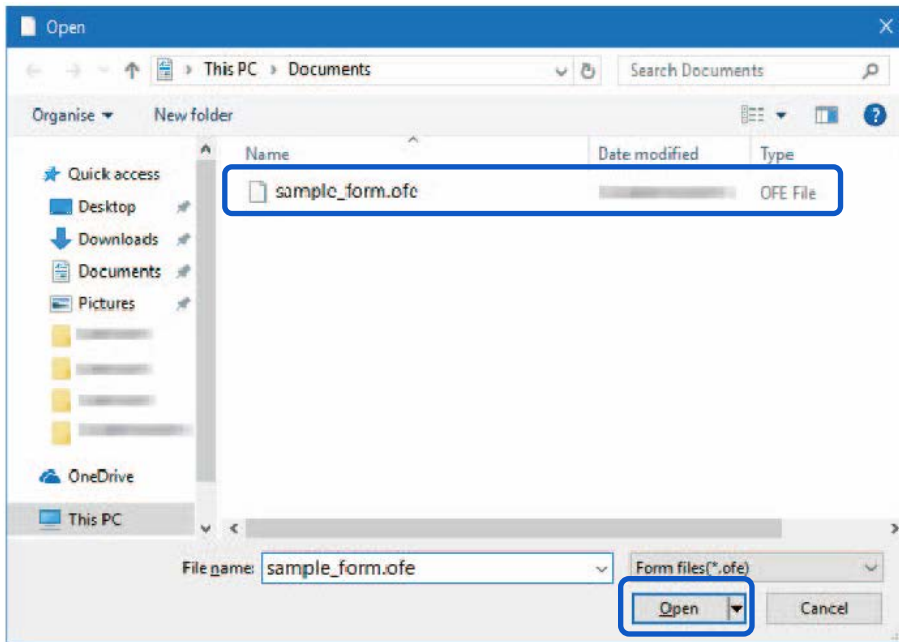

6. Confirm the information about the form file shown in the [Form File Information] and the [Preview] panes.

To see the preview, check the [Preview] check box.

Some form files may not show its information in the [Form File Information] and the [Preview] panes.

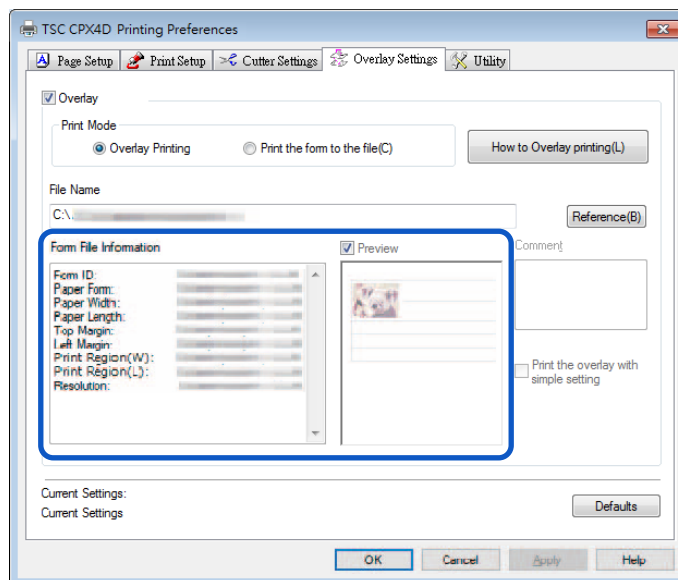

## 7. Select the method of combining the document and form data.

To complete overlay printing with simple settings, check the [Print the overlay with simple setting] check box.

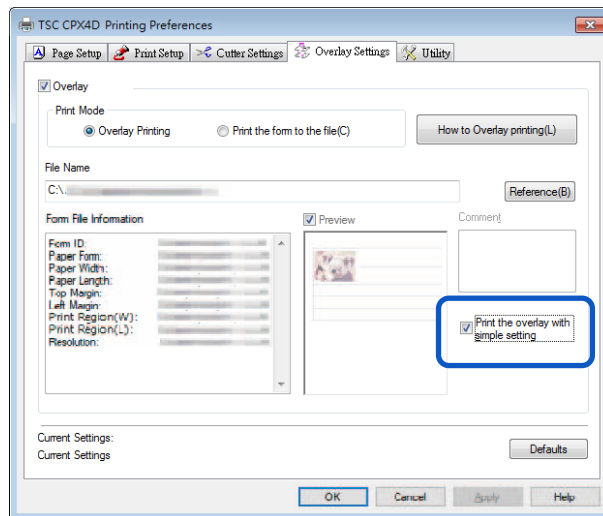

### Note

- Carrying out Overlay Printing with Simple Settings  
When the [Print the overlay with simple setting] check box is checked, overlay printing can be completed faster than normal overlay printing ([Print the overlay with simple setting] check box is not checked). However, since both the form file and document are printed in the portions where they overlap, colors of the form file and documents are mixed there.  
When normal overlay printing is performed ([Print the overlay with simple setting] check box is not checked), neither the form file nor document is printed in the portions where they overlap. Accordingly, the document is printed just like the original image.

## 8. Click [OK].

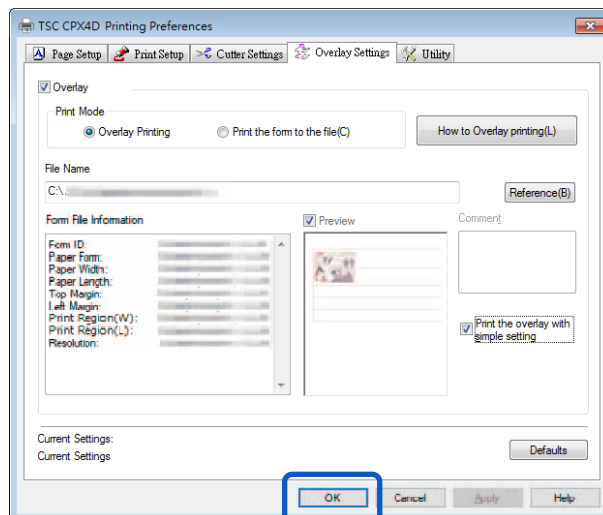



9. Click [Print] in the Print dialog box.

The document is printed over the form data.

**Note**

- When carrying out overlay printing, the print settings made for the form file must be completely the same as those made for the document. If any setting is different between them, overlay printing cannot be performed.  
Print settings: Paper form, paper size (length, width, margins), and print quality
- If the version of the printer driver used to create the form file is different from the version of the printer driver used for printing, you may not be able to carry out overlay printing. In such a case, create the form file using the printer driver used for printing.

## Using Utility Features

Printer maintenance and control of some printer features is performed in the [Utility] tab of the [Printing Preferences] window or the [Printer Properties] window.

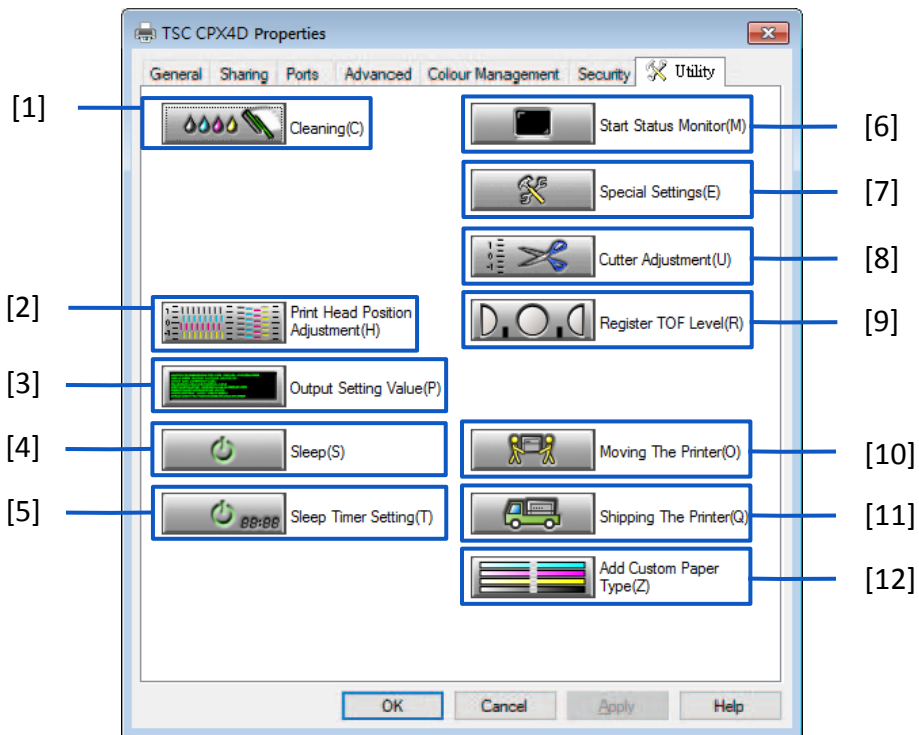

[1] Cleaning  
Clicking this button cleans the print head.

[2] Print Head Position Adjustment \*  
Adjustment the Print head position.

[3] Output Setting Value  
Prints the current settings of the printer.

[4] Sleep  
Switches the printer to the sleep mode.

[5] Sleep Timer Setting \*  
Sets the interval of time to elapse to switch to the sleep mode and the power off state.

[6] Start Status Monitor  
Displays the Status Monitor window.

[7] Special Settings \*  
Configure custom printer settings. Normally, do not use this button.

[8] Cutter Adjustment  
Adjusts the stop position at which to cut printed paper with the manual cutter and the position at which to cut printed paper with an optional auto cutter.

[9] Register TOF Level  
Registers a specific value without using the TOF automatic adjustment function of the printer.

[10] Moving The Printer \*  
Prepares for relocating the printer on the same floor or to another floor in the same building.

[11] Shipping The Printer \*  
Prepares for long-haul transport, as on truck or aboard aircraft.

[12] Add Custom Paper Type \*  
Allows the user to adjust ink jetting amounts and register them along with the paper type of new paper.

\* Items displayed are from the [Utility] tab of the printer properties window.

### Important

- The settings that can be configured on the [Utility] tab of the printer properties window are different from those that can be configured on the [Utility] tab of the printing preferences window.
- When configuring settings in the [Utility] tab, the printer must be powered and connected to the computer.
- **Administrative privileges required for certain features**  
Administrative privileges over this printer are required when configuring settings (marked with \*) on the [Utility] tab of the printer properties window.  
If a user without administrative privileges over this printer attempts to configure settings, the following message appears.

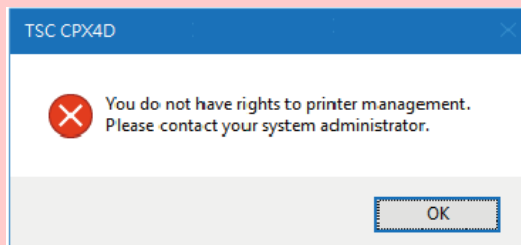

If this message appears, contact the administrator of the computer and proceed with operation following the procedure below.

1. Select as described below:

**Windows 10:**

Right-click on start and then select Control Panel -> Hardware and Sound -> Devices and printers.

**Windows 8.1:**

From the Desktop charms, select Settings -> Control Panel -> Hardware and Sound -> Devices and Printers.

**Windows 7:**

Select the Start menu -> Devices and Printers

2. Right-click on the Printer icon, and then select [Printer Properties].  
The printer properties window appears.
3. Click [Change Properties] in the [General] tab.  
If the [User Account Control] screen appears, enter the password of the administrator of this printer.

## ■ Placing the Printer in Sleep Mode

### Important

- When printing is in progress or an error has occurred, the printer cannot be switched to sleep mode.
- The printer enters sleep mode automatically when it has been left idle for a certain period of time under normal operating conditions.

### Note

- By default, the sleep timer is set to 4 minutes.
- The printer is automatically switched back from sleep mode to online in the following cases:
  - When the Power key is pressed.
  - When print data is received.
  - When cleaning, etc. is performed.

1. Make sure the printer is online. (the status lamp is lit.)
2. Open the printer driver setup window.
3. Click the [Utility] tab and click [Sleep].

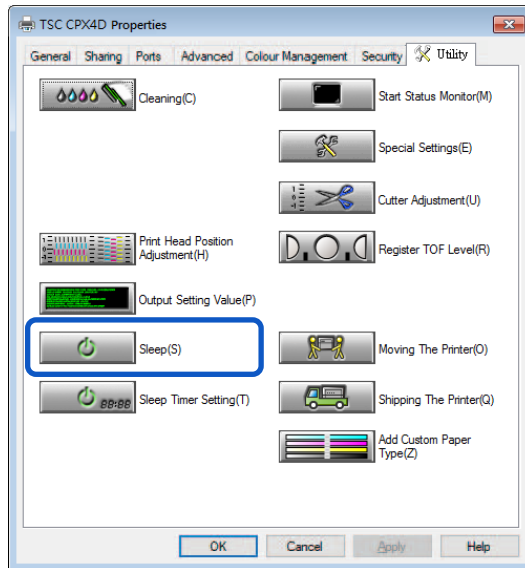

A confirmation message appears.

4. Click [Yes].

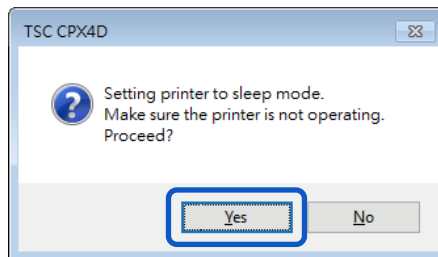

The power lamp blinks slowly, and the printer is switched to sleep mode.

## ■ Changing the Sleep Timer/Off Timer Setting

This printer can automatically enter sleep mode (sleep timer), or turn off (off timer) when it is not operated for a default amount of time.

### Important

- When printing is in progress or an error has occurred, the printer cannot be set to the sleep timer and off timer.
- Administrative privileges over this printer are required to configure settings of this printer. If a user without administrative privileges proceeds with configuration of settings, a message "You do not have rights to printer management. Please contact your system administrator." appears.

### Note

- By default, the sleep timer is set to 4 minutes and the off timer 240 minutes (4 hours).
- For the off timer, set how much time must elapse after switching to sleep mode before the printer is turned off.

1. Make sure the printer is online. (the status lamp is lit.)  
If the printer is offline (the status lamp is off), press the Power key to switch the printer back to online.
2. Open the Properties window of the printer driver.
3. Click the [Utility] tab and click [Sleep Timer Setting].

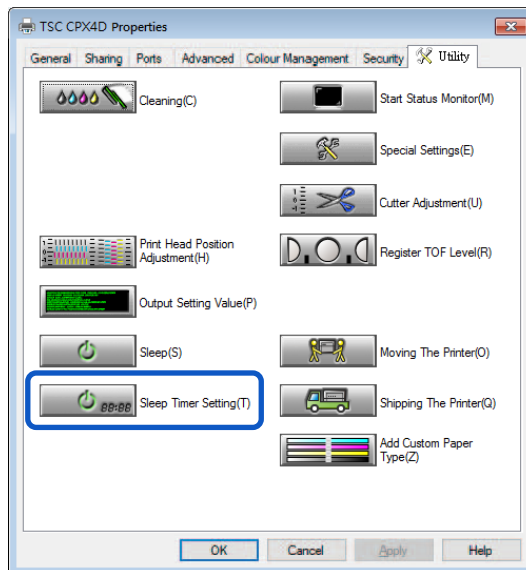

The Sleep Timer Setting dialog box appears.

4. Enter the setting time of the sleep timer.

The time can be set in minutes within the range from 1 to 60 (min).

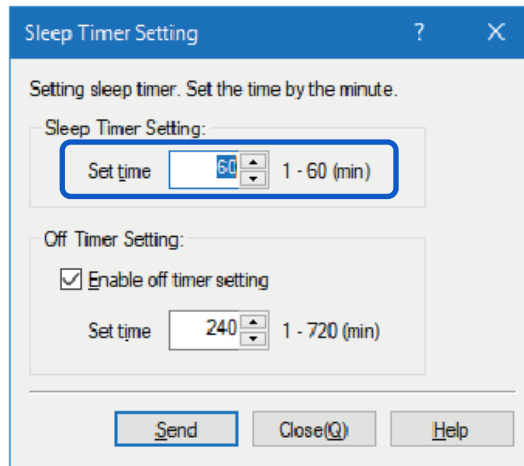

5. Enter the setting time of the off timer.

The time can be set in minutes within the range from 1 to 720 (min). If the off timer is not necessary, uncheck the [Enable off timer setting] check box. Click [Send].

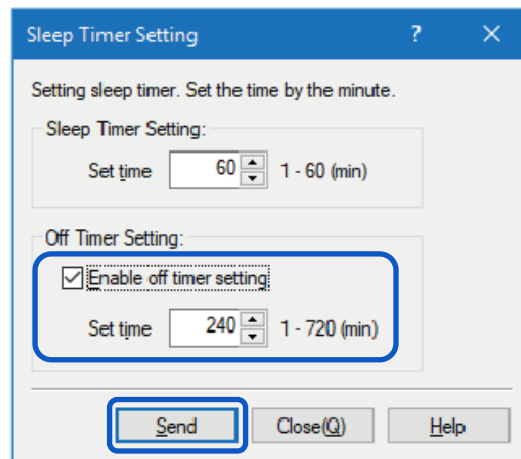

A confirmation message appears.

6. Click [Yes].

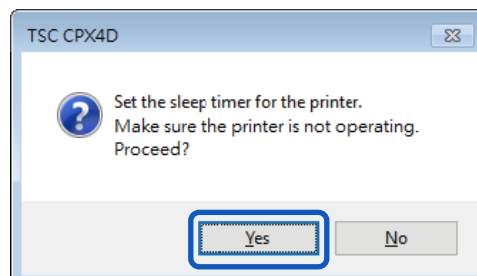

## ■ Adjusting the Paper Stop Position (or Cutting Position)

The stop position at which to cut printed paper with the manual cutter can be adjusted. If the printer is furnished with an optional auto cutter, [Cutting Position] can be adjusted.

### Important

- When printing is in progress or an error has occurred, the printer cannot be set to the cutter adjustment.
- Administrative privileges over this printer are required to configure settings of this printer. If a user without administrative privileges proceeds with configuration of settings, a message "You do not have rights to printer management. Please contact your system administrator." appears.

### Note

- Whenever paper has been replaced, perform [Cutting Position] adjustment.

1. Make sure the printer is in the online state (the status lamp is lit).  
If the printer is in the offline state (the status lamp is off), press the Power key to switch the printer back to the online state.
2. Open the Properties window of the printer driver.
3. Click the [Utility] tab and click [Cutter Adjustment].

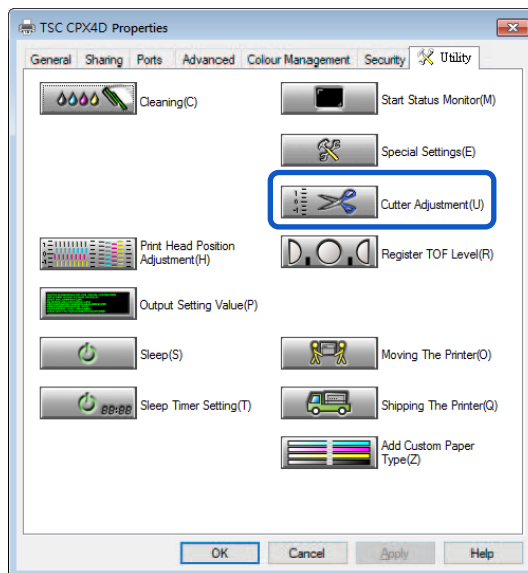

[Cutter Adjustment] dialog box appears.

4. Drag slider to adjust the stop position (or cutting position) on the paper.  
Using the manual cutter:

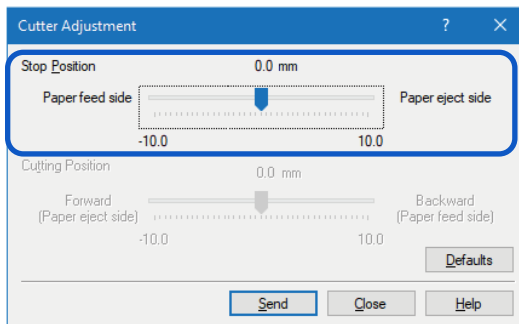

Using the Auto cutter:

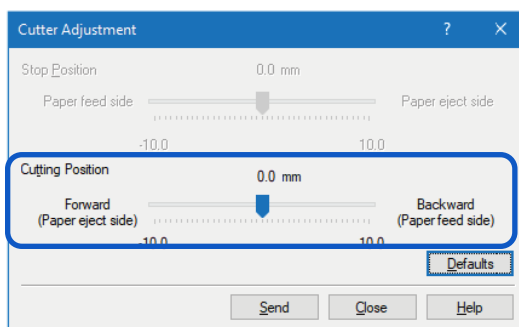

**Note**

- The Stop position (or Cutting position) can be set in increments of 0.5 mm (0.02 inch) between -10.0 (-0.39 inch) and +10.0 mm (+0.39 inch).
- To reset the Stop position (or Cutting position) settings to the defaults, click [Defaults].

5. Click [Send].  
A confirmation message appears.

6. Click [Yes].

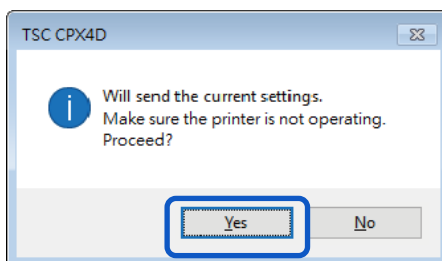

The setting is transmitted to the printer.

7. Perform test printing.  
Check that the paper has been cut in the middle between two sheets of paper, and then start an actual print job.



## ■ Changing the Special Settings

Use the [Special Settings] to change the special settings of the printer as required. Normally, it is not necessary to change the settings.

There are eight special settings.

### [Ink Pre-fire On The Paper]

A very small quantity of ink is constantly discharged onto paper at regular intervals in order to maintain the print head performance. If this check box is unchecked, the printing time increases due to an extra process for print head cleaning.

The default setting is "ON".

### [AIS Mode]

The AIS mode is a function to reduce consumption of the print head.

When activated, left and right minimum margin is 2.7 mm (0.11 inch). (When not activated, it is 2.5 mm (0.10 inch))

The default setting is "ON".

### [Mute]

Use this function to mute the key operation sound.

Note: Beep sound at error will not turned off.

The default setting is "ON".

### [Fanfold Paper Mode]

Select this option when fanfold paper is used.

The default setting is "OFF".

### [Tear Off Mode]

Tear Off Mode selects the printer behaviors after printing.

The default setting is "ON".

Tear Off Mode Setting	Auto-cutter Equipped	Printer Behavior
ON	YES	Printed paper is cut off and the next leading edge of paper is set at the printing position.
	NO (or cutter setting is switched to OFF)	Trailing edge of the printed paper is set at the cutting position so expecting the printed paper is teared off. When receiving the next print data, leading edge of paper is set at the printing position.
OFF	YES	Printed paper is cut off and the next leading edge of paper is set at the printing position.
	NO (or cutter setting is switched to OFF)	Leading edge of the printed paper is set at the printing position right after the print has been completed.

### [Low Temperature Print Mode]

Set the printer to [Low Temperature Print Mode].

When the printer is used at a temperature of less than 13 degrees Celsius (55 degrees Fahrenheit), the amount of ink pre-fire on the paper is increased for printing. Therefore, when used in a location where the room temperature easily fluctuates, the mode automatically switches according to room temperature when printing, resulting in uneven print quality. Use this mode when you want to keep printing quality consistent. The default setting is "OFF".

Use this function only when necessary, as it consumes more ink than other modes.

### [Prevent Unevenness]

This prevents uneven printing.

The default setting is "OFF".

When activated, it takes longer than usual for printing to begin and printing speed is slower than usual.

### [Prevent Paper Rubbing Mode]

When printing a high-density image, you can increase the gap between the print head and paper to prevent paper rubbing.

The default setting is "OFF".

Level 1: Raises the Print heads from the paper to reduce their contact with the paper.

Level 2: Maximizes paper suction to reduce contact with the paper.

Level 3: Executes Levels 1 and 2 simultaneously.

### Important

- When printing is in progress or an error has occurred, you cannot change any special setting.
- Administrative privileges over this printer are required to configure settings of this printer. If a user without administrative privileges proceeds with configuration of settings, a message "You do not have rights to printer management. Please contact your system administrator." appears.

1. Open the properties window of the printer.
2. Click the [Utility] tab and click [Special Settings].

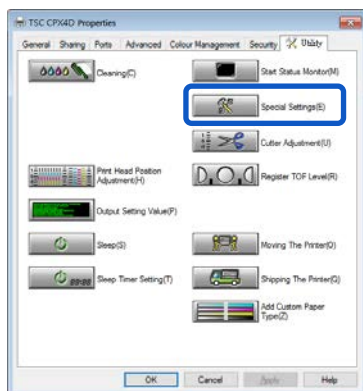

The Special Settings dialog box appears.

3. Change settings as needed.

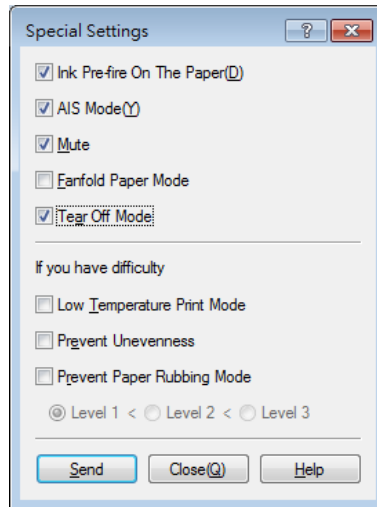

**Note**

- When the computer cannot communicate with the printer (offline status), the special settings that the computer received in the last communication (when the printer was in the online status) are displayed.

4. Click [Send].

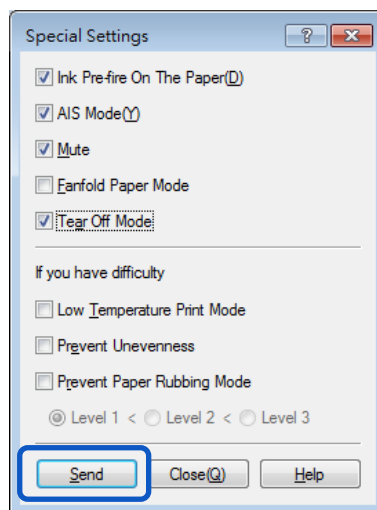

A confirmation message appears.

5. Click [Yes].

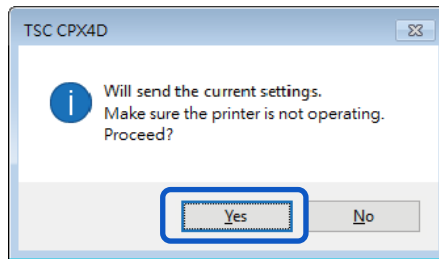

The changed special settings are sent to the printer.

6. Click [Close].

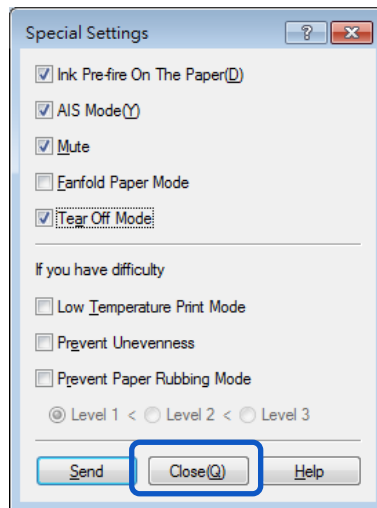

## ■ Changing the Ink Jetting Amount for Printing

Change the amount of ink used for printing.

You can adjust the overall density, changing color settings such as color balance and density to exceed the setting range. You must first register a new paper type before increasing the ink jetting amount for printing.

### Important

- Up to 100 custom paper types can be registered.
- Pre-registered paper types cannot be changed. (Matte, Glossy, and Synthetic)
- Administrative privileges over this printer are required to configure settings of this printer.  
If a user without administrative privileges proceeds with configuration of settings, a message "You do not have rights to printer management. Please contact your system administrator." appears.
- **When increasing ink jetting amount for printing**  
Because this mode uses more ink than in usual printing, it may bleed through the paper, stain the edges or back of the paper, or the transport area.
  - Do not touch the printed surface until the ink dries.
  - If the print is dirty, clean the transport area.

1. Display the properties window of the printer.
2. Click the [Utility] tab and click [Add Custom Paper Type].

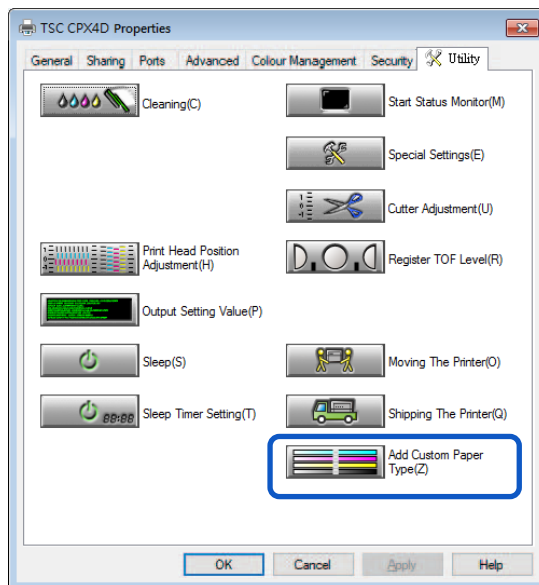

The Add Custom Paper Type dialog box appears.

3. Select the profile from [Paper Type Names].  
 Select one from Matte, Glossy, Synthetic and Polypropylene.

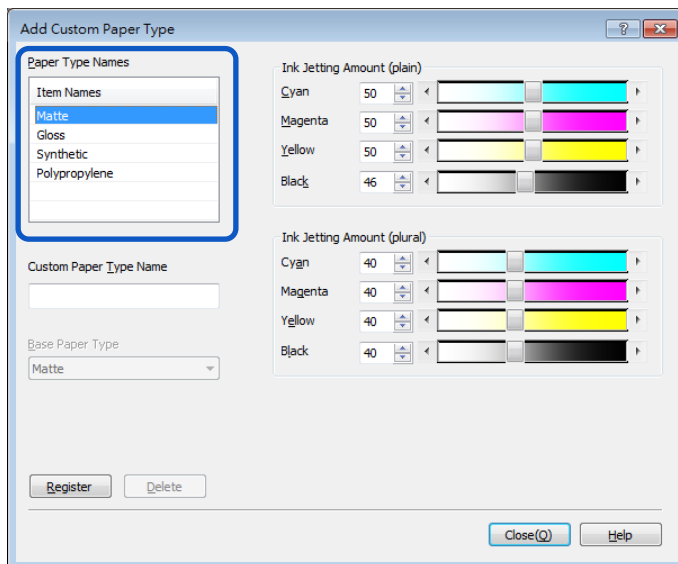

4. Enter information about new paper type.

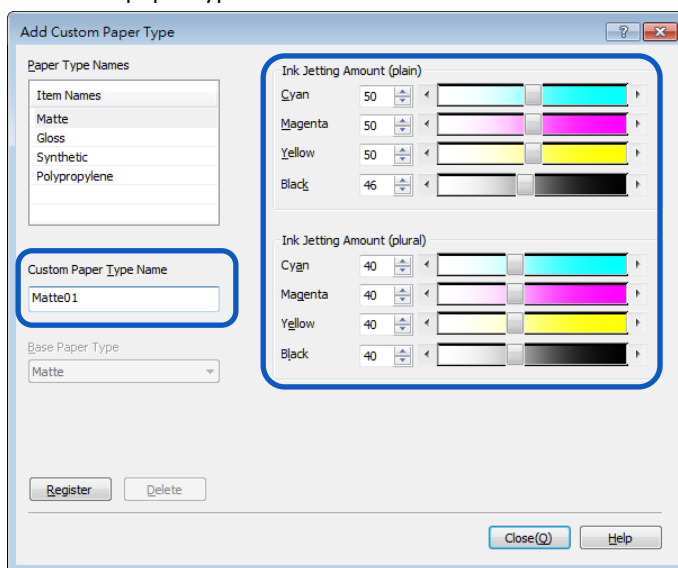

<p>Custom Paper Type Name</p>	<p>Enter the name of new paper.          Can be entered up to 31 characters.          "*" cannot be used as the start character of the paper type name.</p>
<p>Set ink jetting amount</p>	<p>Set ink jetting amounts for respective colors.          Moving the slider to the left decreases the ink jetting amount, and moving the slider to the right increases the ink jetting amount.          Determine the ink jetting amounts optimum for the selected type of paper after conducting the print test several times.</p>

5. Click [Register].

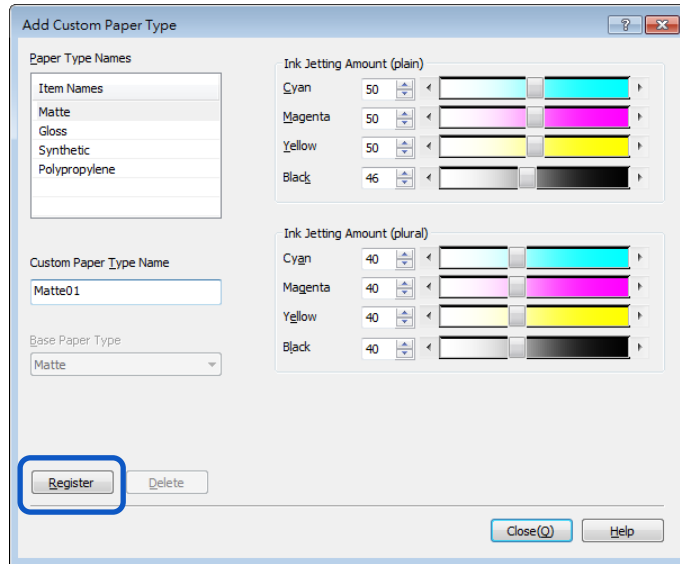

A confirmation message appears.

6. Click [Yes].

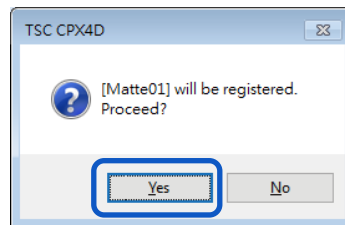

### Note

- When registering a new media type specifying to increase ink jetting amount, a confirmation message such as the following will be displayed. Confirm the message, and then click [Yes].

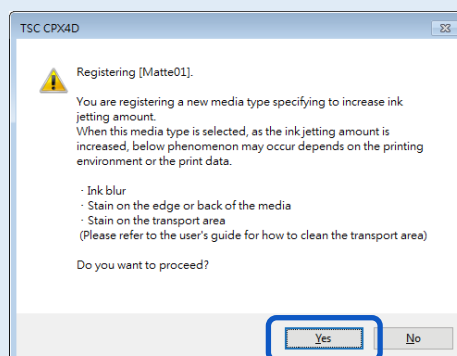

The paper types are registered in the [Paper Type Names].

7. Click [Close].

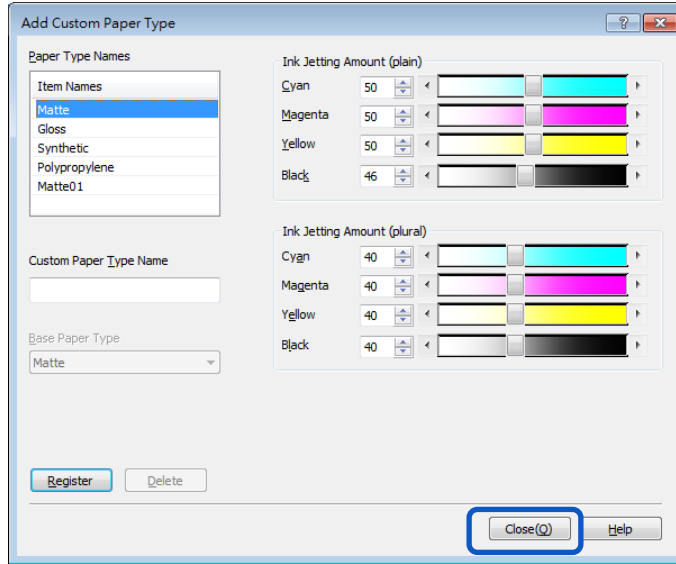

**Note**

- Deleting a paper type  
To delete a registered paper type, select it from the [Paper Type Names], and then click [Delete].



# How to Use the Status Monitor

The status monitor allows you to check the current status of the printer.

## Displaying the Status Monitor

This section describes how to start and display the Status Monitor.

### ■ Starting the Status Monitor

#### Note

- By default, the Status Monitor will start automatically every time a print job begins.
- You can also start the Status Monitor as soon as Windows starts up by selecting the specific function in the menu.
- You can store the Status Monitor normally in the taskbar or the task tray and display it only if an error occurs.

1. Open the printer driver setup window.
2. Click the [Utility] tab and click [Start Status Monitor].

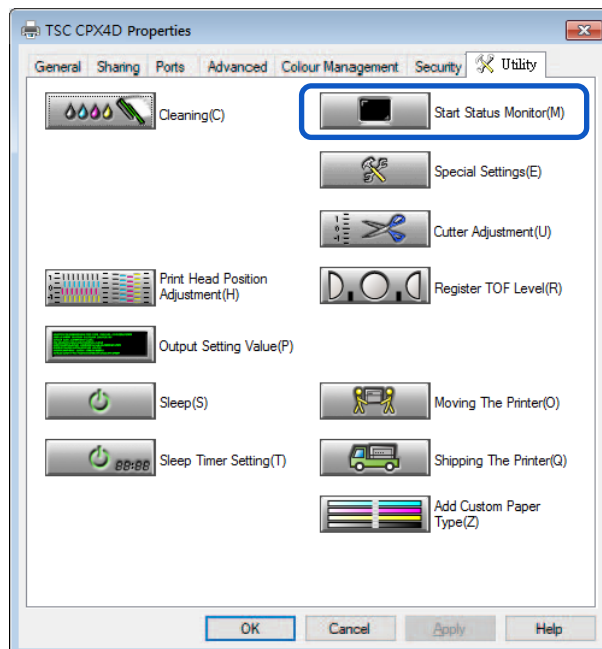

The Status Monitor starts.

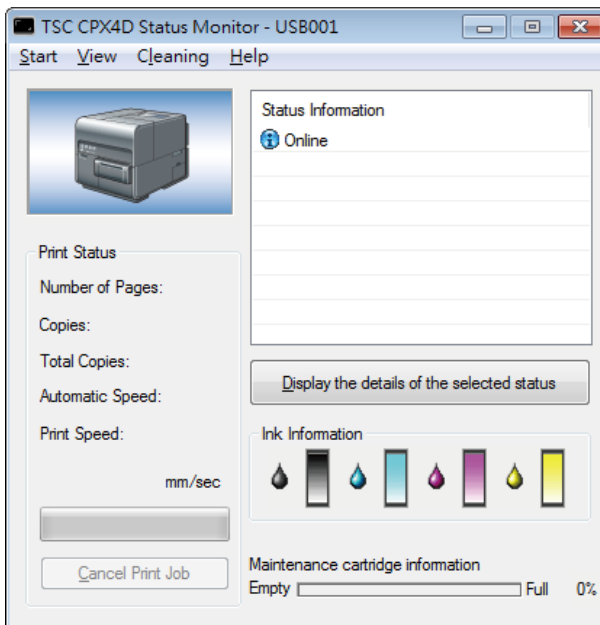

## ■ How to Start and Display the Status Monitor

The method to start and display the Status Monitor can be set.

### ● Start Options

Use either method described below to set the start method.

#### [Start During Printing]

The Status Monitor automatically starts and displays when a print job starts.

The Status Monitor closes automatically when the print job ends. (This is the default setting.)

#### [Start With Windows]

The Status Monitor Starts when Windows starts.

1. Click the [Start] and select the desired option.  
Click either Start During Printing or Start With Windows. A dot symbol ( ● ) marks the currently selected item.

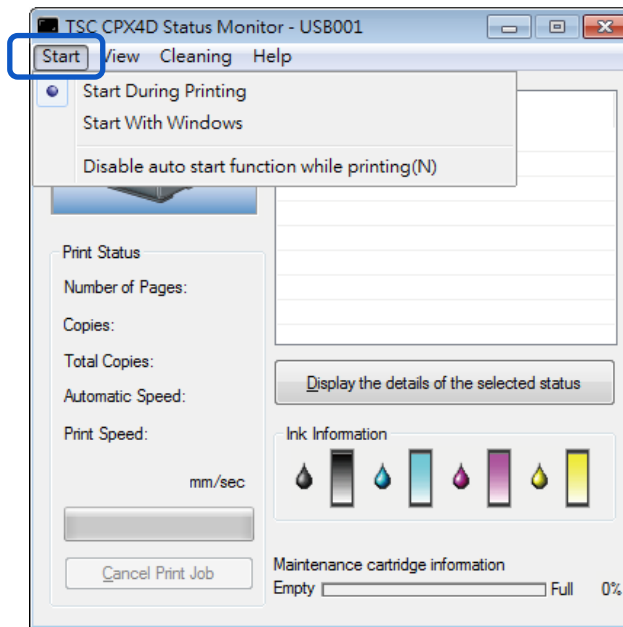

### Note

- Disable auto start function while printing  
If you want to disable the Status Monitor from automatically appearing when printing begins, click the [Disable auto start function while printing] check box in the Start menu.
  - If both [Start During Printing] and [Disable auto start function while printing] are selected, [Disable auto start function while printing] takes priority.
  - Only the administrator of this printer (user who installed the printer drivers) can change the [Disable auto start function while printing] setting.
  - To start the status monitor, click [Start Status Monitor] on the [Utility] tab.

- **View Options**

Use one of the methods described below to set the display method.

**[Start With Popup]**

Open and display the Status Monitor window. (This is the default setting.)

**[Minimize at Start]**

Minimize and store the open Status Monitor window on the taskbar.

**[Start at Task Tray]**

Create an icon for the open Status Monitor window and stores the icon in the task tray.

1. Click the [View] and select the desired option.

Click Start With Popup, Minimize at Start, or Start at Task Tray. A dot symbol ( ● ) marks the currently selected item.

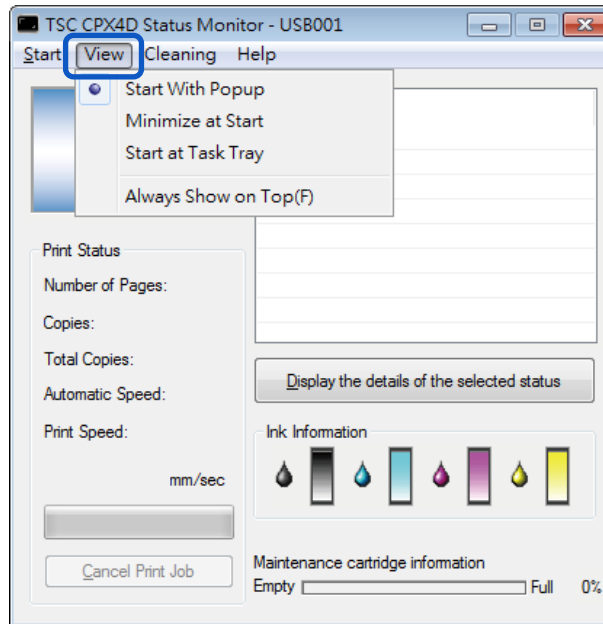

**Note**

- To always display the window on top, click [Always Show On Top]. The Status Monitor will appear semi-transparent on the screen.
- Even if you select [Minimize at Start] or [Start at Task Tray], the Status Monitor will pop up and display a message when an error occurs. If you click the minimize button in the pop-up window, you can restore Status Monitor to the task bar.

## Using the Status Monitor

The status monitor allows you to check the current status of the printer, print status, ink information, and maintenance cartridge information.

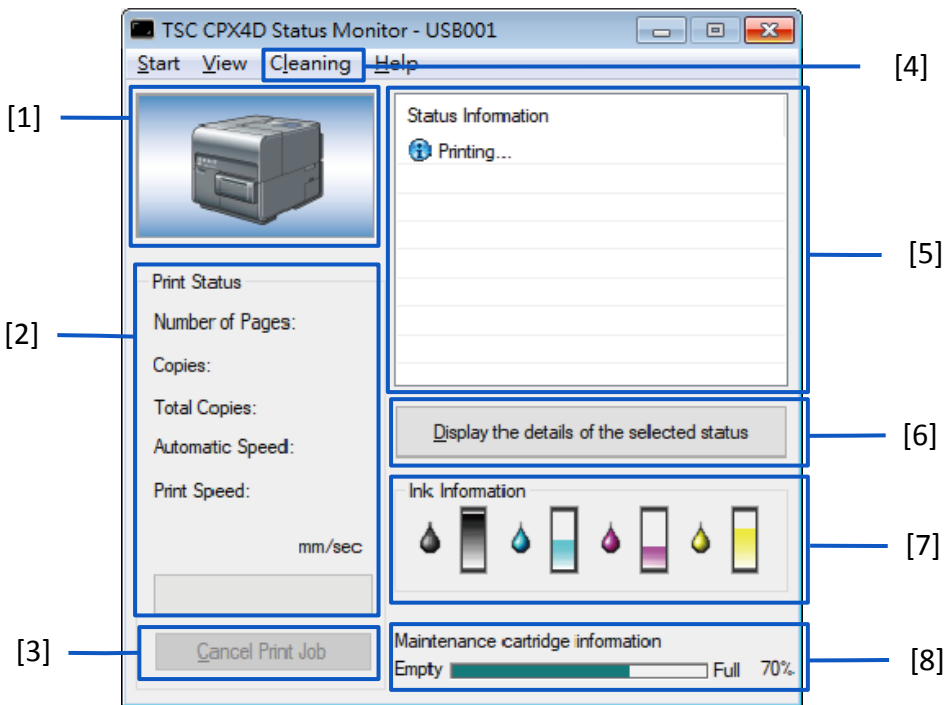

<p>[1] Graphic image of the printer status Graphic image showing the current status of the printer.</p>	<p>[5] Status Information Messages to inform you about the current status of the printer.</p>
<p>[2] Print Status Current printing status will be displayed with numerical value and indicator.</p>	<p>[6] Display the Details of the Selected Status Open a separate window to display more information about the status of the printer.</p>
<p>[3] Cancel Print Job Cancel print job in progress.</p>	<p>[7] Ink Information Displays the amount of remaining ink.</p>
<p>[4] Cleaning This option is only effective when the Pause key of the printer is pressed for temporary stop.</p>	<p>[8] Maintenance Cartridge Information Displays the amount of ink collected in the maintenance cartridge</p>

- **Viewing the Print Status**

Use these features to monitor the progress of print jobs.

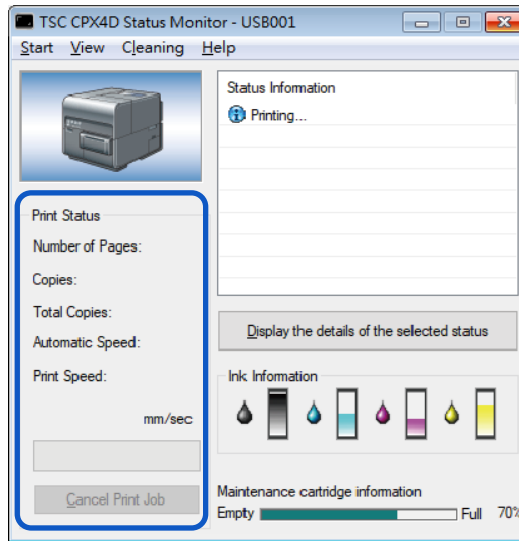

**[Number of Pages]**

Display the number of pages to be printed.

**[Copies]**

The status of the specified number of copies in progress appears.

For example, if the printing of a three-page document in 10 copies is set, "0001/0010" to "0010/0010" appears while the first page is printed. The progress bar represents the status of printing the number of copies specified.

**[Total Copies]**

A total count of the specified number of copies printed appears.

**[Automatic Speed]**

Display the on/off state of the auto speed setting.

**[Print Speed]**

Display the current speed setting.

**[Cancel Print Job]**

Click to cancel a print job in progress. The printer stops after the current print job is completed.

**Note**

- If the print job does not stop even after clicking [Cancel Print Job], turn off the printer.

- **Viewing the Printer Status**

Use these features to monitor the status of the printer.

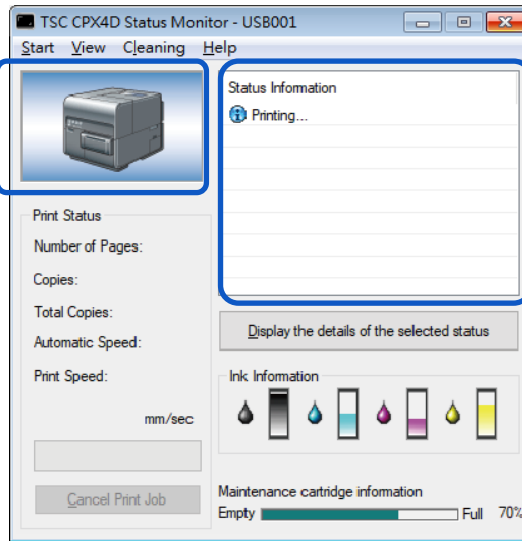

The printer status will be displayed using one of the following images.



Displayed when the printer is in normal state. (Background is blue)  
The printer is online and ready to print.



Displayed when the printer is offline. (Background is gray)



Displayed when a warning has been issued. (Background is yellow)  
A warning message is displayed with the printer status, printing can be completed when a warning is issued. Troubleshoot the problem as required.



Displayed when an error has been issued. (Background is red)  
An error message is displayed with the printer status, printing cannot be completed when an error is issued. Troubleshoot the problem as required.

**Note**

- The Status Monitor will only open when an error occurs if it has been minimized or placed in the task tray.

The Status Information indicates the status of the printer by displaying the following 4 icons and messages.

**Information**

Displays printer related information. Please confirm the content of the messages displayed here.

**Warning message**

Indicates a warning has been issued, review the message, printing will continue when a warning occurs.

**Operator Call Error**

These errors are issued for a problem that requires your attention. Review the message and follow the required troubleshooting procedure.

**Service Call Error**

This error message will be issued for problems that cannot be solved by the user. Please power the printer off and power back on, if the error occurs again make note of the 4 digit error code, and contact your place of purchase.

**Note**

- If multiple errors occur at once, the errors will be prioritized based on importance.



After you read the message displayed in the Status Information, follow the procedure below if you want to open another window to learn more details.

1. Select the message to read, and click [Detailed Status Display button].

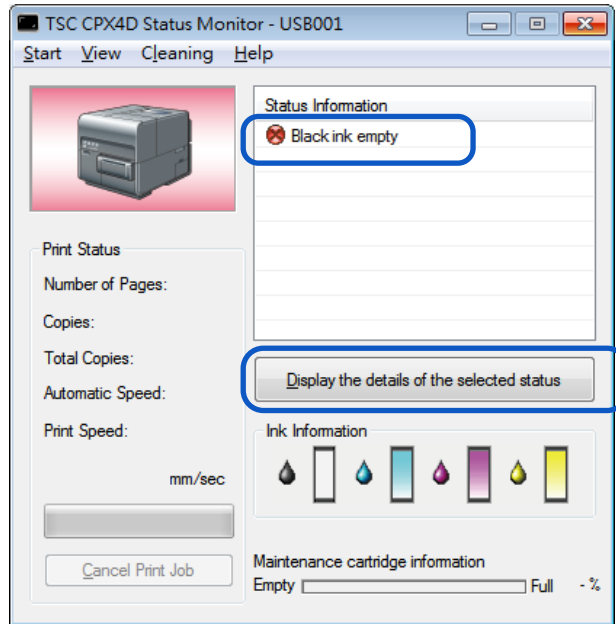

The description window opens and displays details of the message and provides troubleshooting advice.

**Note**

- You can also double-click the message in the Status Information list to open the same information window.

# Maintenance

---

## Cleaning the Print Head

If your prints appear faint, this could mean that dust and paper dust have clogged the print head. Clean the print head to clear clogged nozzles.

Select light, medium, or strong cleaning based on print results.

Light Cleaning	Recovery operation performed first when print head nozzle clogging occurs.
Medium Cleaning	Recovery operation performed when print head nozzle clogging occurs even after light cleaning is performed.
Strong Cleaning	Recovery operation performed when print head nozzle clogging occurs even after medium cleaning is performed.

### Note

- Do not perform any other operation while cleaning is in process.
- Cleaning cannot be completed during a print job or if an error has occurred.
- If strong cleaning does not unclog the print head, replacement of the print head may be required. Contact your place of purchase.
- Cleaning consumes ink, only clean the print head when necessary.

## ■ Print Head Cleaning

This section describes how to perform print head cleaning from the [Utility] tab.

1. Open the printer driver setup window
2. Click the [Utility] tab and choose [Light Cleaning], [Medium Cleaning] or [Strong Cleaning].

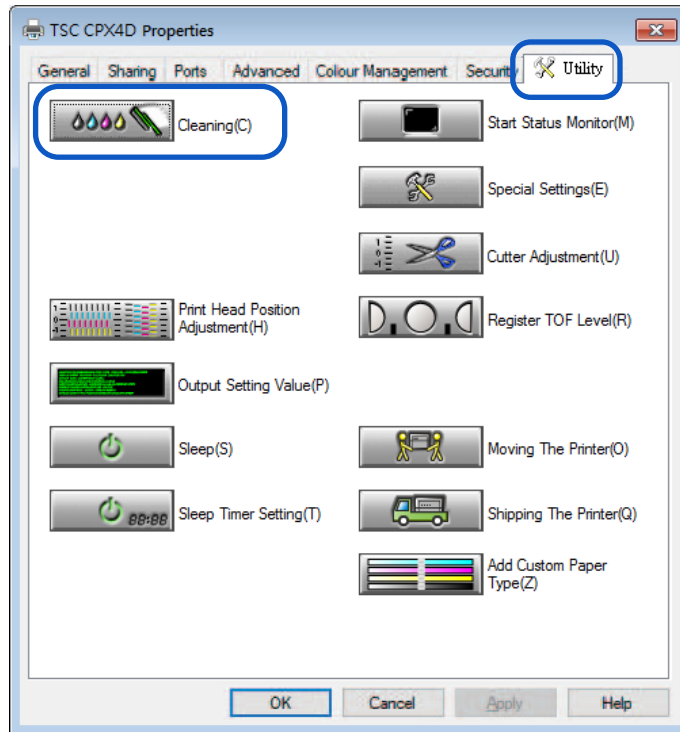

A confirmation message will appear.

3. Confirm the displayed message and then click [Yes].

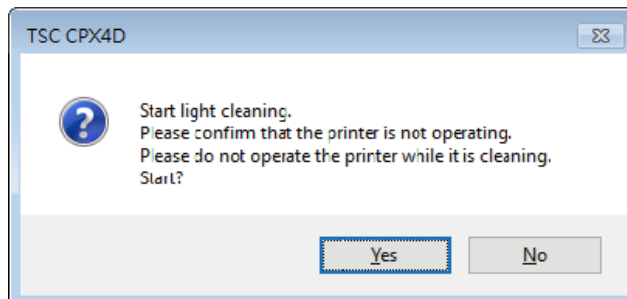

Cleaning starts.

## ■ Cleaning During Printing

You can stop printing temporarily to clean print heads.

### Important

- The [Utility] tab will not be available when the printer is paused.

1. Press the Pause key.

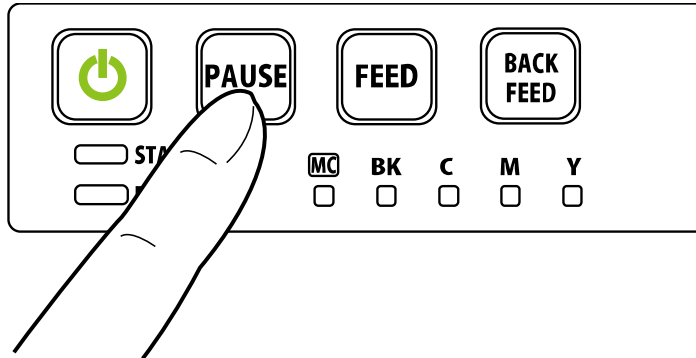

2. Select [Light Cleaning], [Medium Cleaning] or [Strong Cleaning] from the [Cleaning] menu on the status monitor.

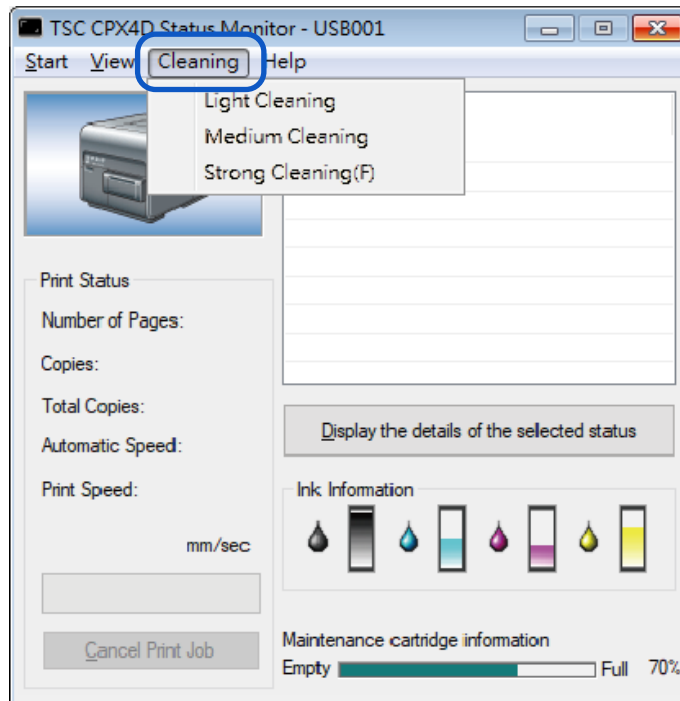

Cleaning starts.

## Adjusting Print Head Position

Adjust the print head position if a color shift is found.

To adjust the print head position, print adjustment pattern and enter adjustment values while looking at the printed adjustment pattern.

### Important

- When adjusting the print head make sure to use the actual paper you will use for printing.
- Adjustment patterns change depending on the size of the paper being set to printer, although the adjustment method is the same.
- The print head position cannot be adjusted while printing is in progress or if an error has occurred.
- Administrative privileges over this printer are required to configure the printer settings. If a user without administrative privileges proceeds with configuration of settings, the following message will appear, "You do not have rights to printer management. Please contact your system administrator."

1. Check that paper is set in the printer.
2. Open the properties window of the printer
3. Click the [Utility] tab, and click [Print Head Position Adjustment].

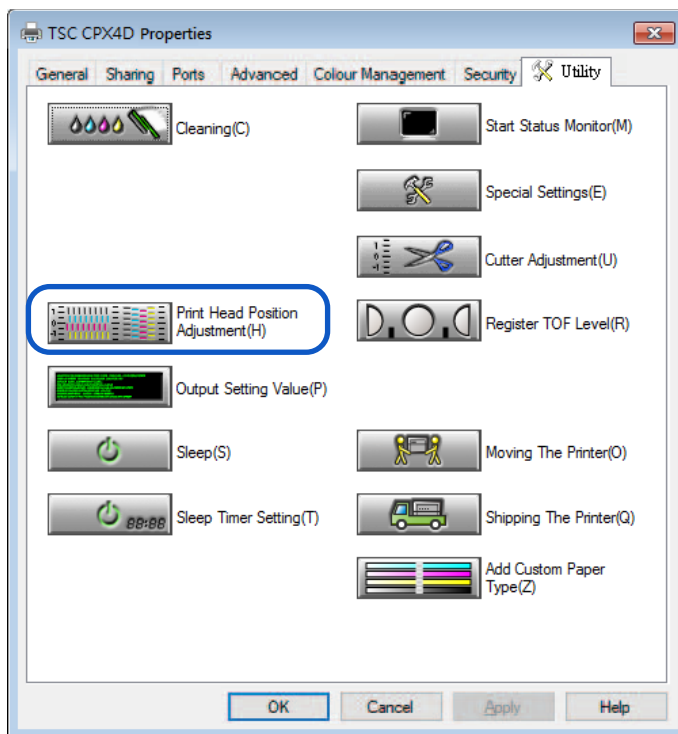

The Print Head Position Adjustment dialog box appears.

**Note**

- Clicking [The details of the adjustment method are here] in the Print Head Position Adjustment dialog box will display the help screen showing the print head adjustment method.

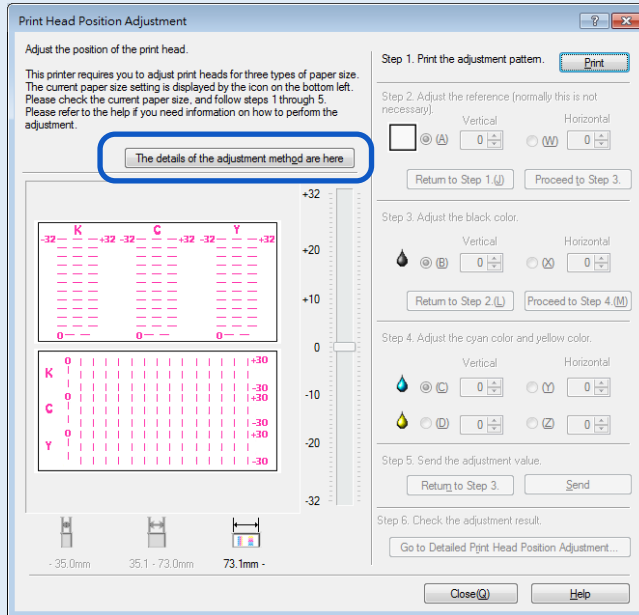

4. Make sure the printer is not operating, [Step 1] Print adjustment pattern. Click [Print].

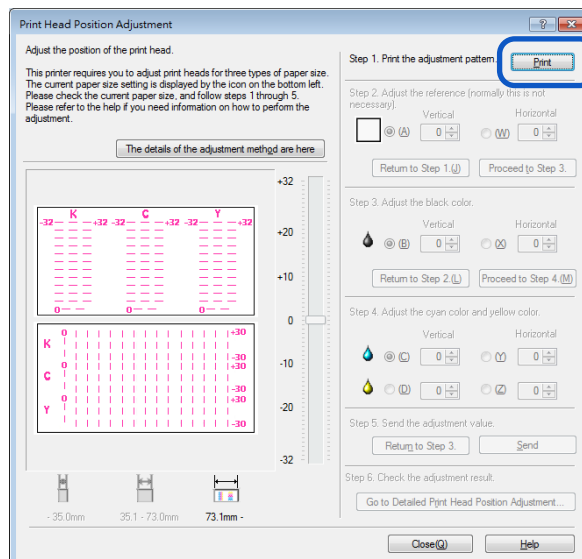

A confirmation message appears.

5. Confirm the displayed message, and then click [Yes].

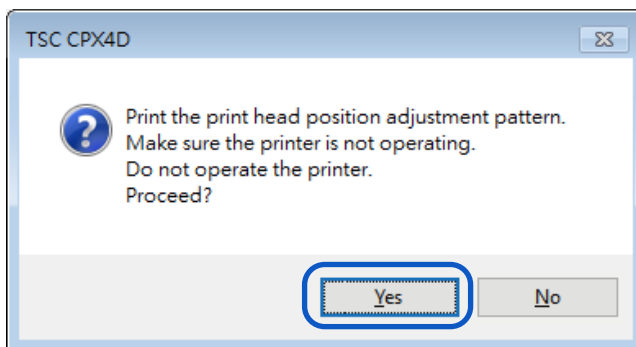

An adjustment pattern is printed.

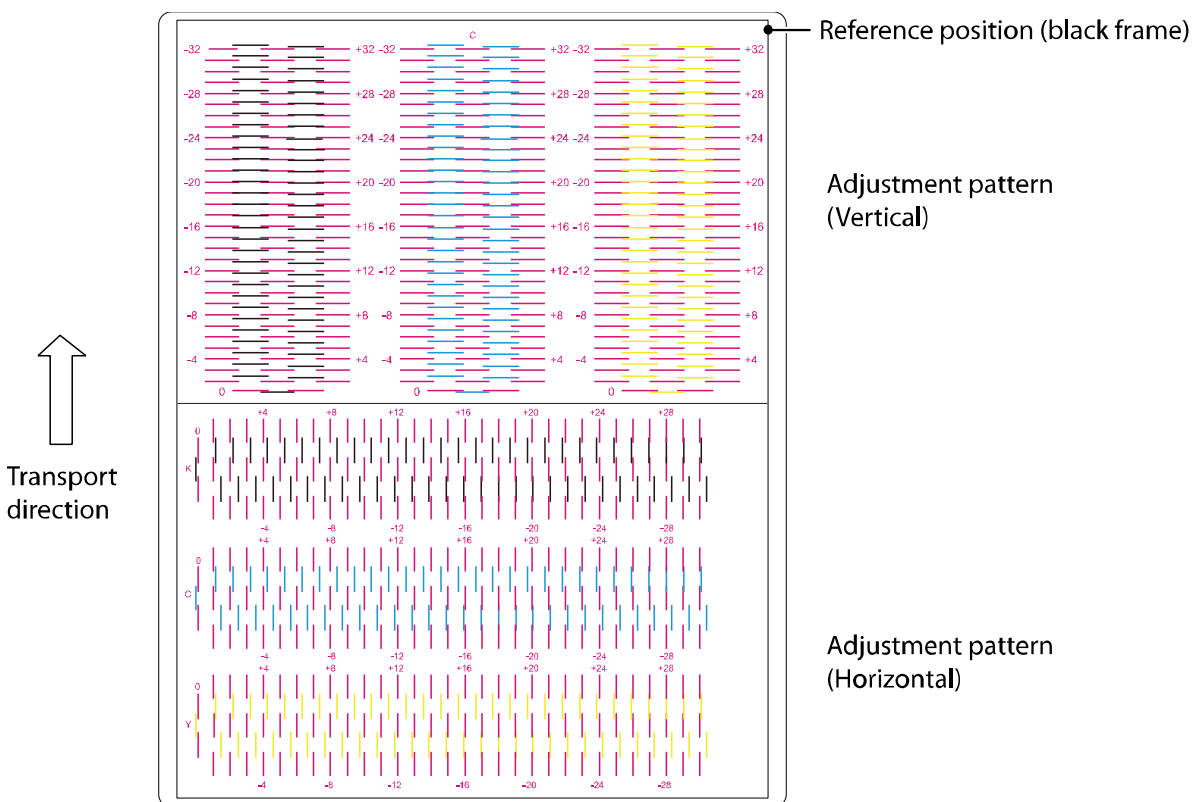

A confirmation message appears.

6. If the adjustment pattern has printed correctly, click [Yes].  
If you select [No], adjustment pattern will be printed again.

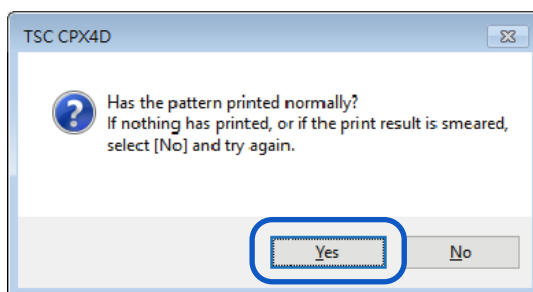



7. [Step 2] Check the reference position.  
Check whether the black frame is centered on the paper.  
Normally, this frame border is drawn 2.0 mm (0.08 inch) above the top end of the paper and 2.0 mm (0.08 inch) from the leftmost end. Adjust the reference position only when it is deviated significantly.

#### ■ Adjusting the Reference Position

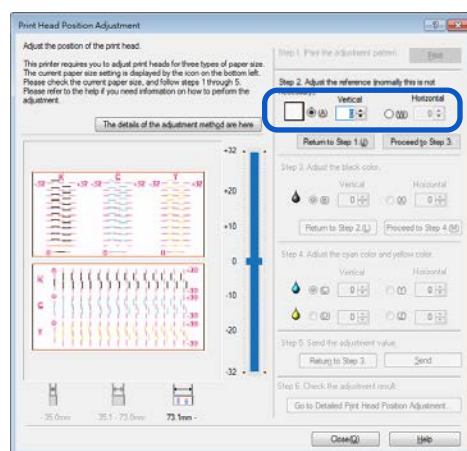
- Vertical adjustment:  
If the black frame is shifted upward, specify a negative (-) value. If the black frame is shifted downward, specify a positive (+) value. Click the radio button (A) and then specify the adjustment value.
- Horizontal adjustment:  
If the black frame is shifted leftward, specify a positive (+) value. If the black frame is shifted rightward, specify a negative (-) value. Click the radio button (W) and then specify the adjustment value.



#### Note

- A value can be entered in the text box.
- Click the  and  buttons to increase or decrease the current value by one.
- Changing the value by 1 will move the black frame 0.0212 mm (0.0008 inch) upward/downward/leftward/rightward.
- The vertical adjustment range is from -32 to +32, and the horizontal adjustment range is from -30 to +30. However, the adjustment range may be limited depending on the current setting. Specify the adjustment value between ▲ and ▼ shown on the slider scale.



8. Click [Proceed to Step 3].

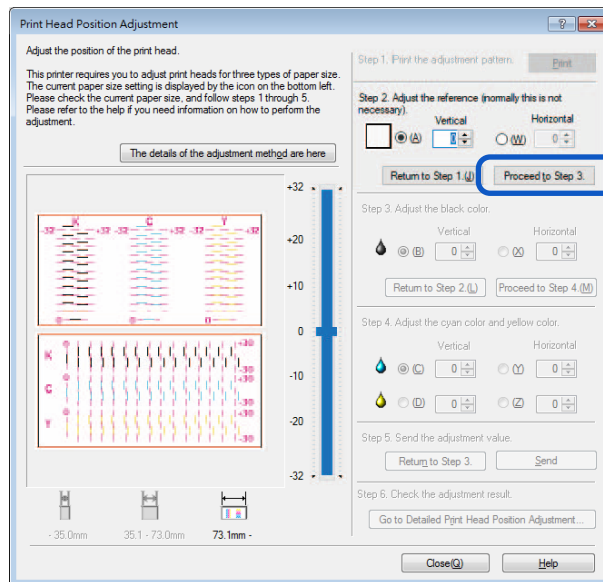

9. [Step 3] Adjust the print head position for black.  
Check (B) Vertical Direction and (X) Horizontal Direction in adjustment pattern [K] (Black).

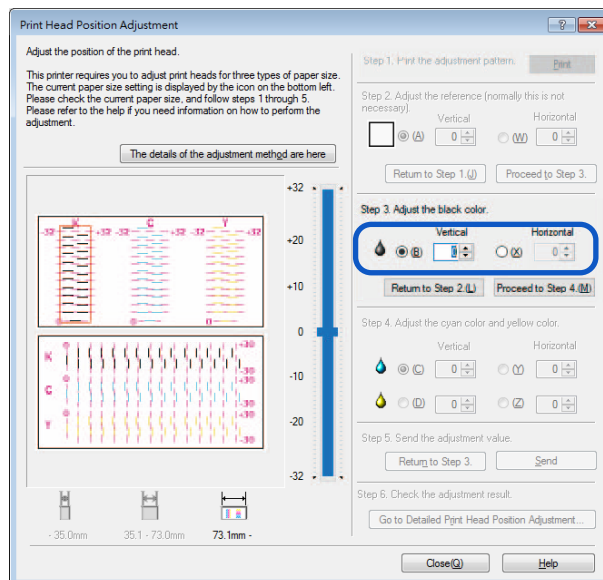

### Note

- If the radio button is selected, the visible point in the adjustment pattern in [Head Position Adjustment] dialog box will be outlined in red.
- To retry from [Step 2] (adjustment of the reference position), click [Return to Step 2].

• **Vertical adjustment:**

The adjustment value is found on the magenta and black lines which appear to be connected most smoothly (without steps).

For example, in the pattern shown on the right, the adjustment value is -18.

Click the radio button (B) and then specify the vertical adjustment value.

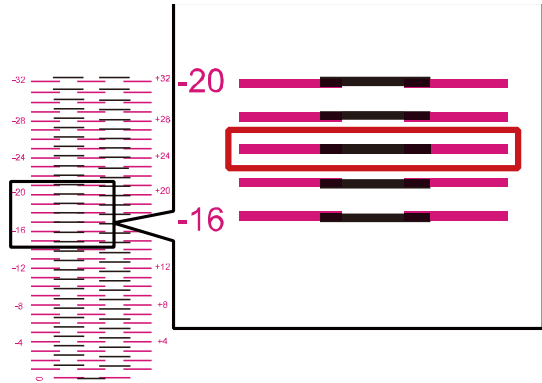

• **Horizontal adjustment:**



The adjustment value is found on the magenta and black lines which appear to be connected most smoothly (without steps).

For example, in the pattern shown on the right, the adjustment value is +14.

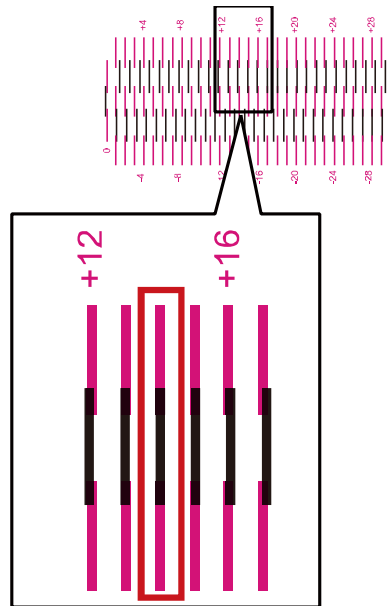
Click the radio button (X) and then specify the horizontal adjustment value.



**Note**

- Click the  and  buttons to increase or decrease the current value by one.
- The vertical adjustment range is from -32 to +32, and the horizontal adjustment range is from -30 to +30. However, the adjustment range may be limited depending on the current setting. Specify the adjustment value between ▲ and ▼ shown on the slider scale.

## 10. Enter the adjustment value, click [Proceed to Step 4].

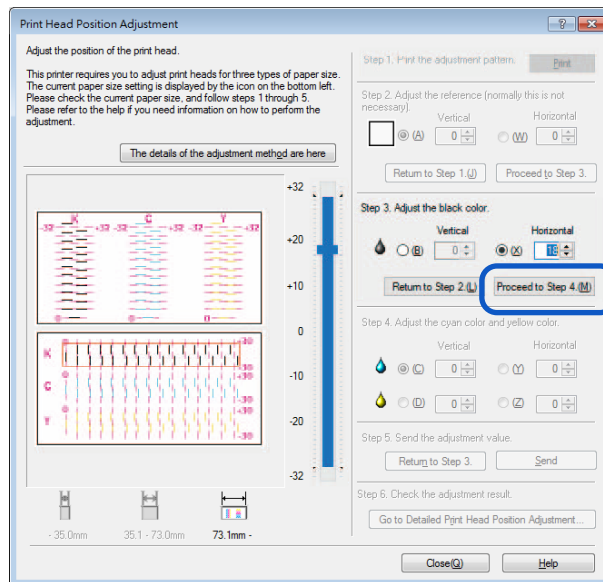

## 11. [Step 4] Adjust the print head position for cyan and yellow.

Adjust the print head position for cyan while looking at the adjustment pattern [C], and adjust the print head position for yellow while looking at the adjustment pattern [Y].

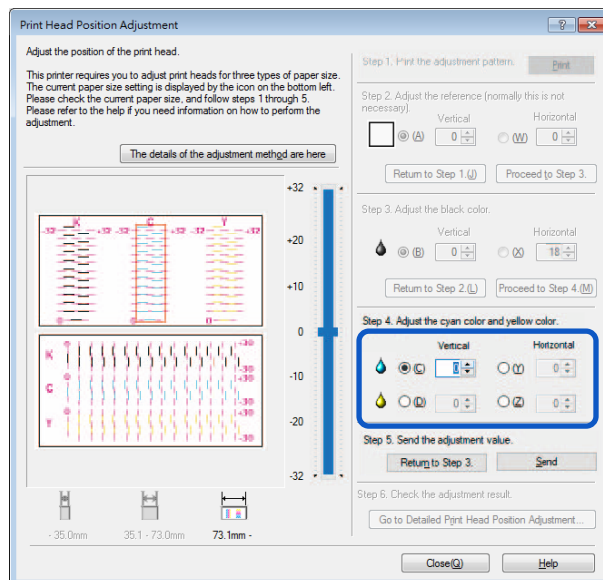

### Note

- If the radio button is selected, the visible point in the adjustment pattern in [Head Position Adjustment] dialog box will be outlined in red.
- To retry from [Step 3] (Adjust the black color), click [Return to Step 3].

## 12. Adjust the print head position for cyan and yellow.

### • Vertical adjustment:

With regard to cyan and yellow, the adjustment value is found on the magenta and cyan (or yellow) lines which appear to be connected most smoothly (without steps).

For example, in the pattern shown on the right, the cyan adjustment value is +18. Click the radio button (C) and then specify the vertical adjustment value.

Adjust yellow (D) in the same manner.

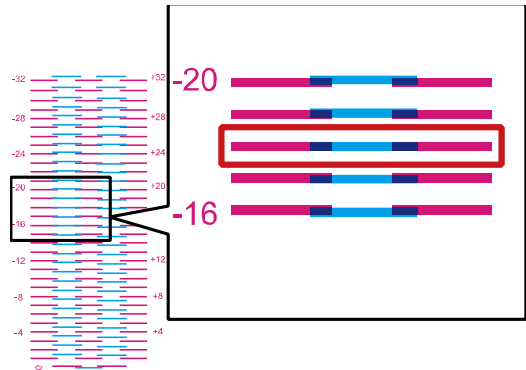

### • Horizontal adjustment:



With regard to cyan and yellow, the adjustment value is found on the magenta and cyan (or yellow) lines which appear to be connected most smoothly (without steps).

For example, in the pattern shown on the right, the adjustment value is +14. Click the radio button (Y) and then specify the horizontal adjustment value.

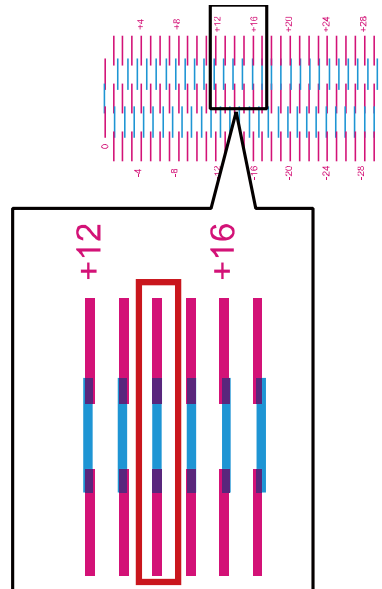
Adjust yellow (Z) in the same manner.



### Note

- Click the  and  buttons to increase or decrease the current value by one.
- The vertical adjustment range is from -32 to +32, and the horizontal adjustment range is from -30 to +30. However, the adjustment range may be limited depending on the current setting. Specify the adjustment value between ▲ and ▼ shown on the slider scale.

13. When the entry is complete, click [Send].

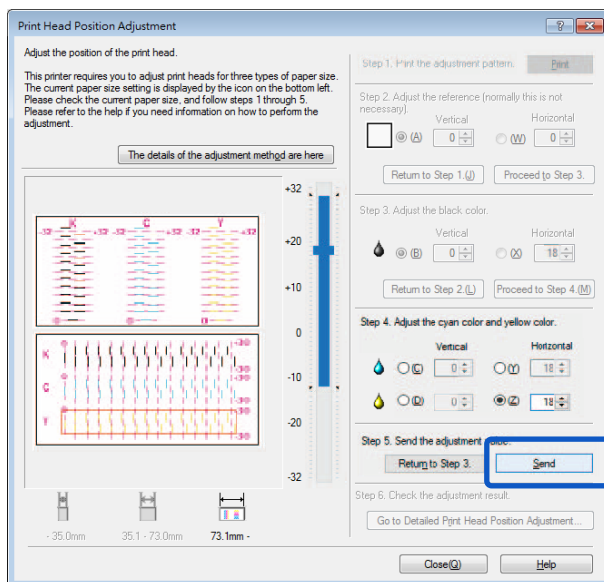

A confirmation message appears.

14. Click [Yes].

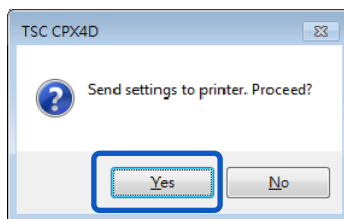

The adjustment value is transmitted to the printer to adjust the head positions.

15. Click [OK].

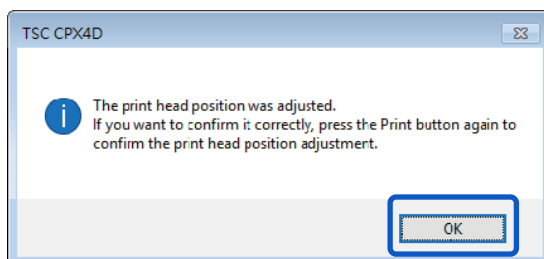

16. Click [Print] again to print a head position adjustment pattern and check that the head positions have been adjusted correctly.

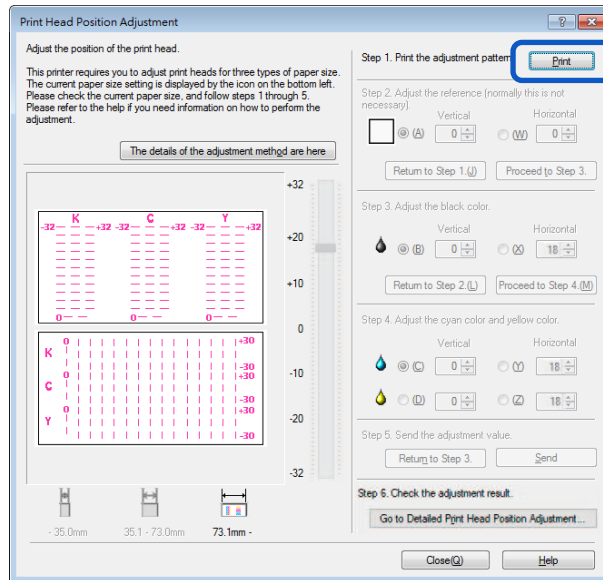

Make sure the lines of each color are smoothly connected at "0" on the adjustment pattern. If the lines appear to be out of alignment (stepped), readjustment is required.

To perform detailed adjustment, click Step 6 [Go to Detailed Printhead Position Adjustment].

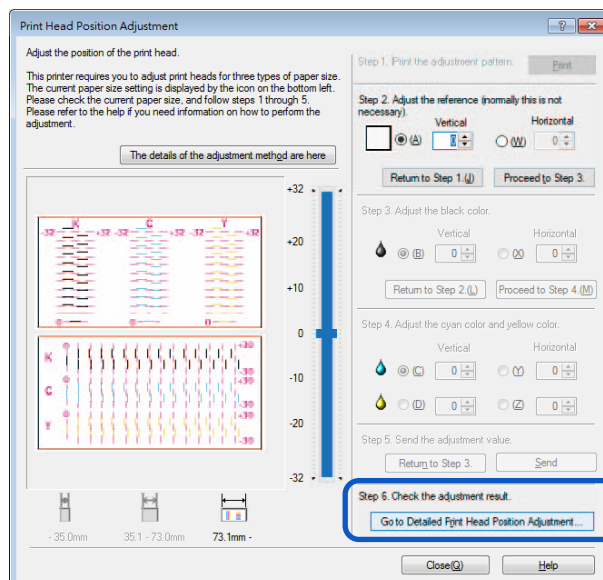

17. When the head position adjustment process is complete, click [Close].

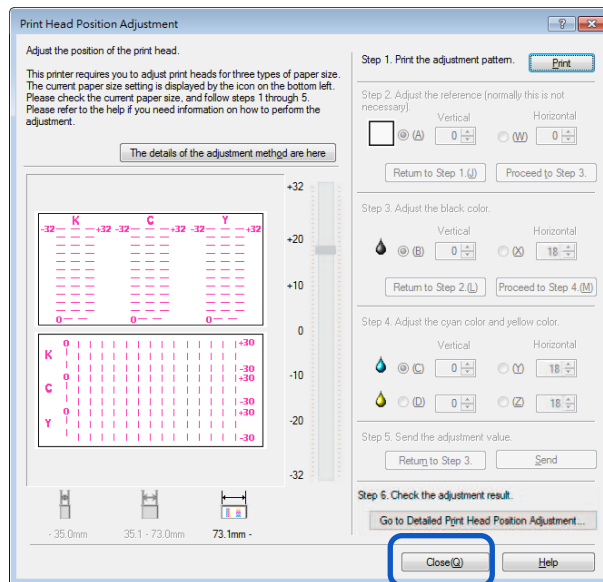

A confirmation message appears.

18. Click [Yes].

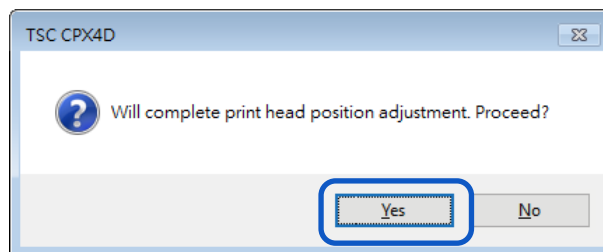

# Detailed Printhead Position Adjustment

These adjustment procedures are intended for maintenance personnel who have completed regular [Printhead Position Adjustment] but seek more detailed adjustment.

1. Click Step 6 [Go to Detailed Printhead Position Adjustment].

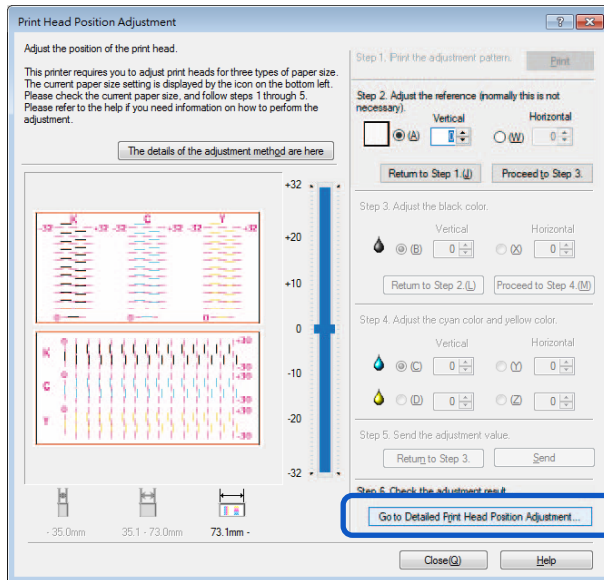

Detailed Printhead Position Adjustment dialog box appears.

## Note

- Clicking [The details of the adjustment method are here] in the Detailed Print Head Position Adjustment dialog box will display the help screen showing the print head adjustment method.

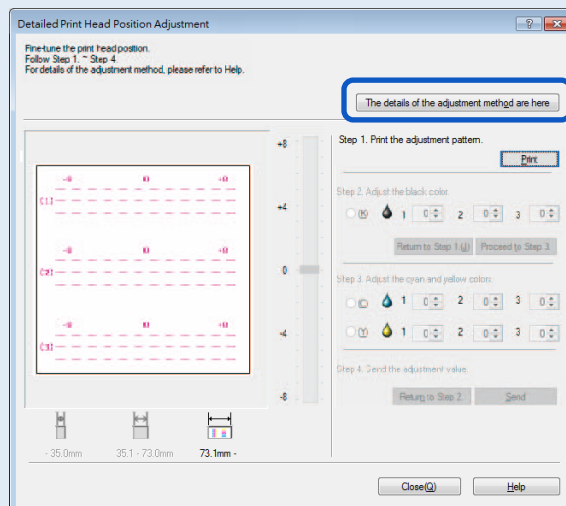



2. Make sure the printer is not operating, and then click [Print].

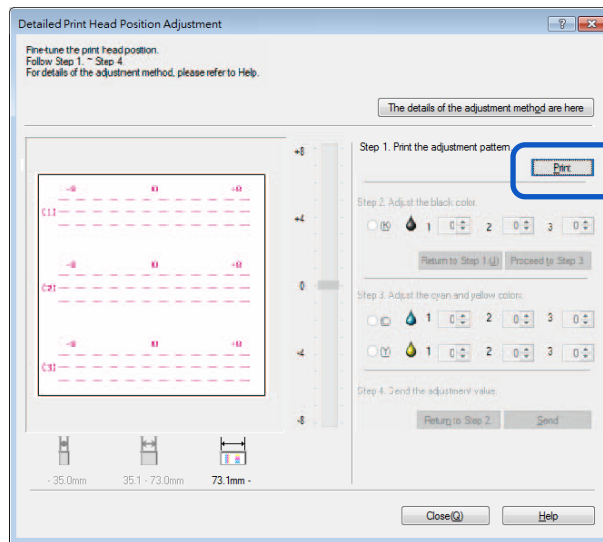

A confirmation message appears.

3. Confirm the displayed message, and then click [Yes].

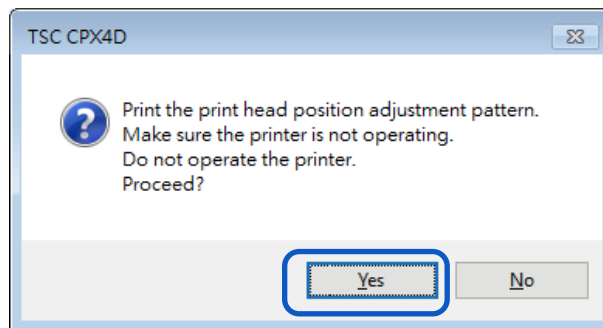

Printing of adjustment pattern starts.

- Detailed printhead position adjustment pattern

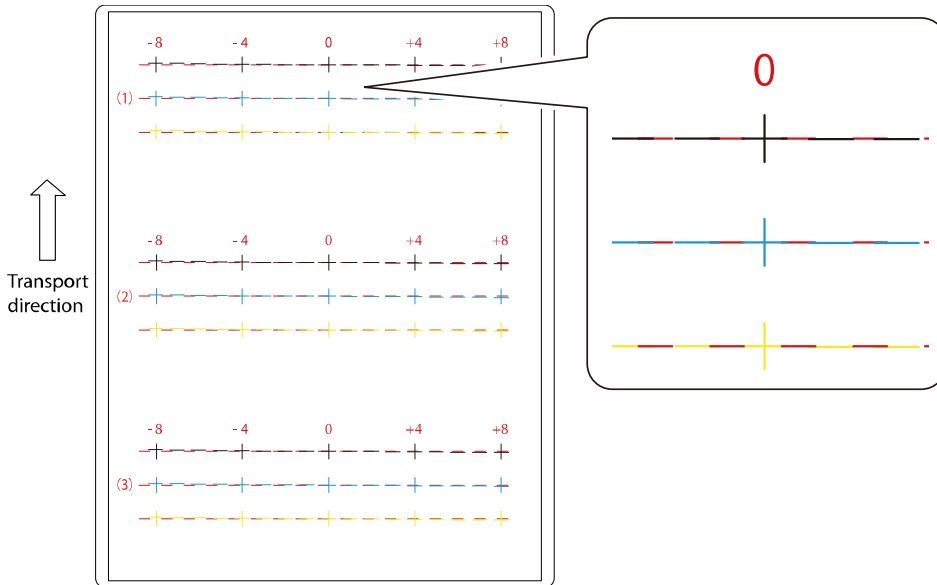

4. If adjustment pattern have been printed normally, click [Yes].  
If you select [No], adjustment pattern will be printed again.

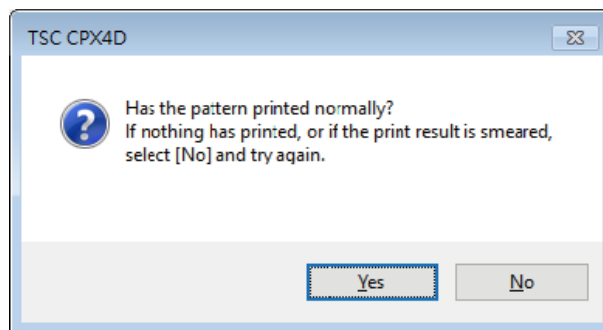

## 5. [Step 2] Adjust the print head position for black.

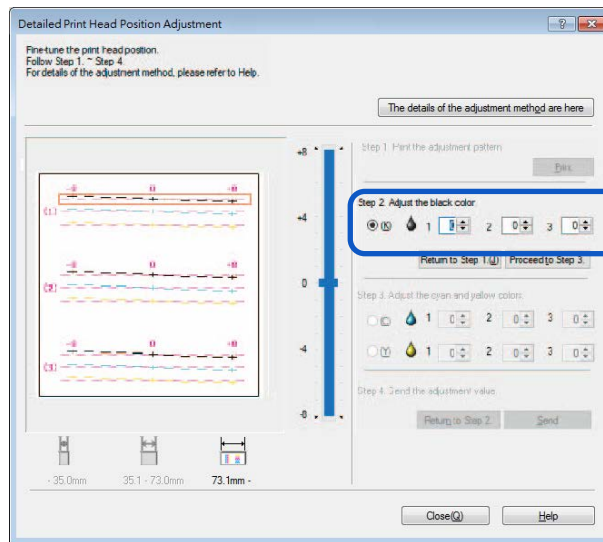

Check (1), (2) and (3) in adjustment pattern [K] (Black) and read and enter the value at the point of their intersection with the Magenta line.

### Note

- If the radio button is selected, the visible point in the adjustment pattern in Detailed Print Head Position Adjustment dialog box will be outlined in red.
- To retry from [Step 1] (Print the adjustment pattern), click [Return to Step 1].

## 6. After entering the adjustment value, click [Proceed to Step 3].

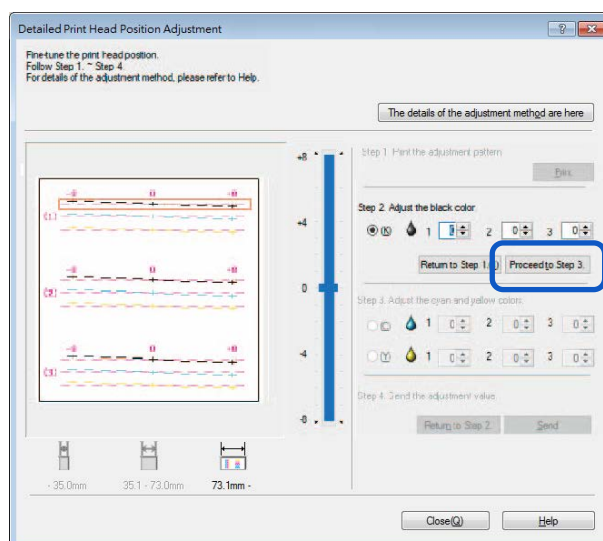

7. [Step 3] Adjust the print head position for cyan and yellow.  
Check (1), (2) and (3) in adjustment pattern [C] (Cyan) and [Y] (Yellow), read and enter the value at the point of their intersection with the Magenta line.

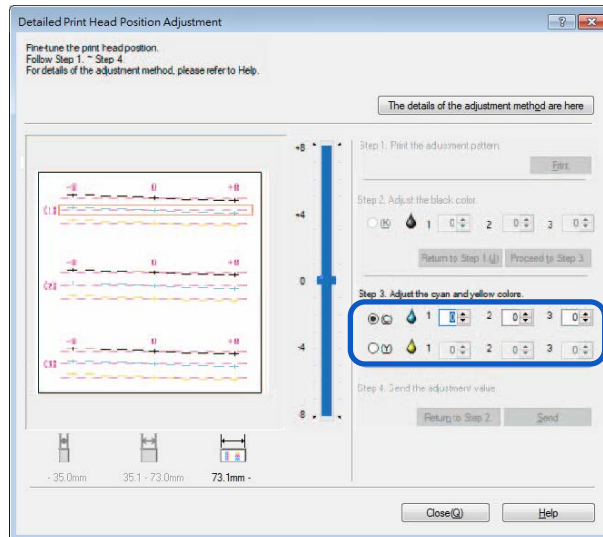

### Note

- If the radio button is selected, the visible point in the adjustment pattern in Detailed Print Head Position Adjustment dialog box will be outlined in red.
- To retry from [Step 2] (Adjust the black color), click [Return to Step 2].

8. When the entry is complete, click [Send].

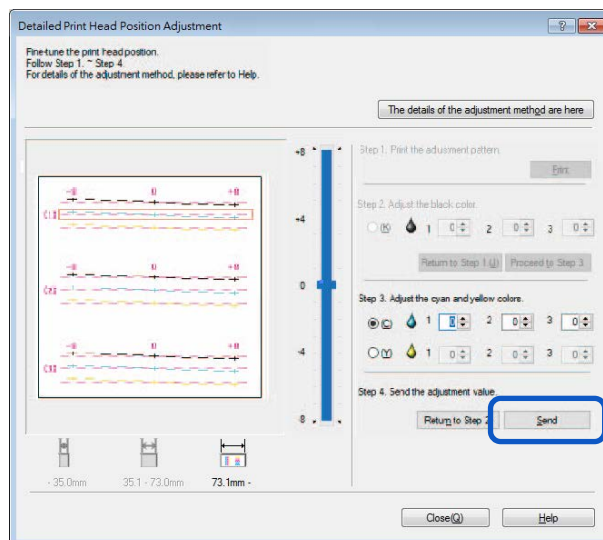

A confirmation message appears.

9. Click [Yes].

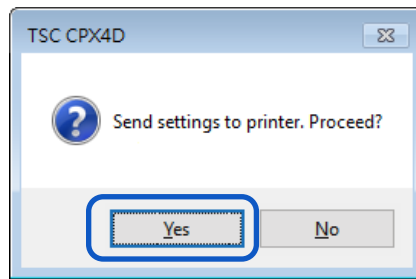

The adjustment value is transmitted to the printer to adjust the head positions.

10. Click [OK].

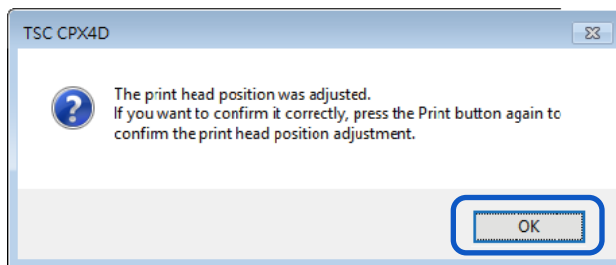

11. Click [Print] again to print a detailed head position adjustment pattern and check that the head positions have been adjusted correctly.

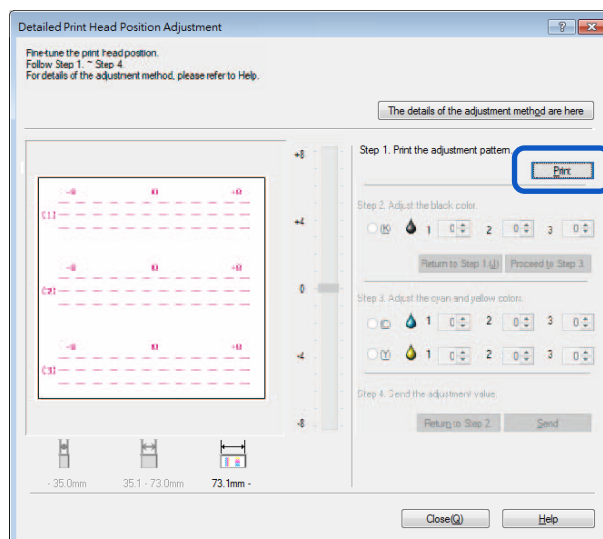

Make sure the lines of each color are smoothly connected at "0" on the adjustment pattern. If the lines appear to be out of alignment (stepped), readjustment is required.

12. Click [Close].

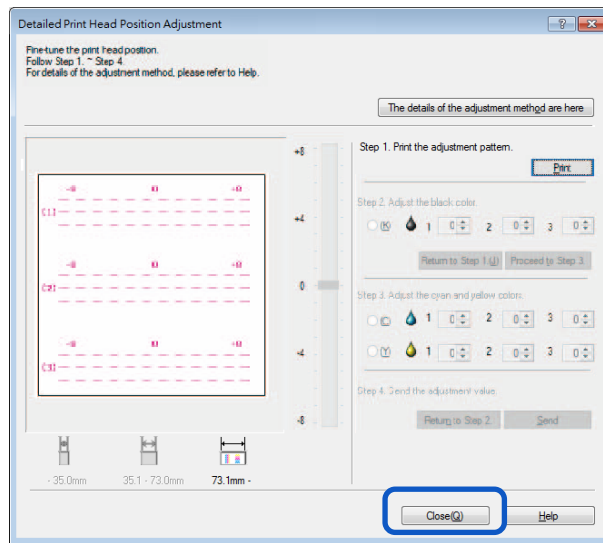

A confirmation message appears.

13. Click [Yes].

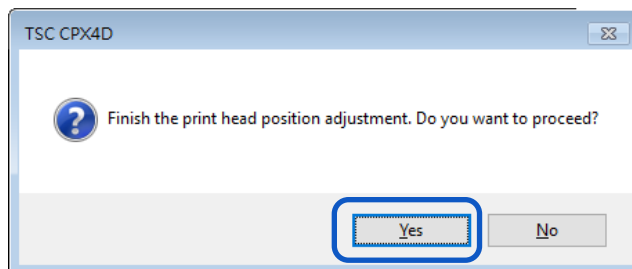

## Checking Setting Values

How to print information about the current settings of the printer.  
Select the printer or a file (\*.txt) as the output destination.

### Important

- The setting information cannot be printed if an error has occurred or while the printer is printing.

1. When printing the setting information, check that paper is set in the printer.

### Note

- If paper size is smaller than 4 x 3 inch, the print result may appear void or the setting values not printed on the paper.

2. Open the printer driver setup window.
3. Click the [Utility] tab, and click [Output Setting Value].

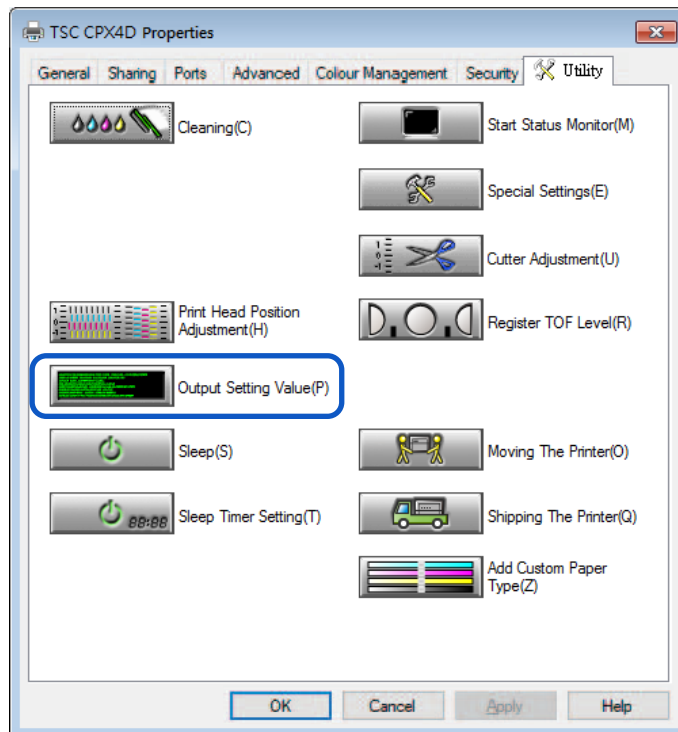

A confirmation message appears.

4. Select [Output to Printer] or [Output to File] and click [Proceed].

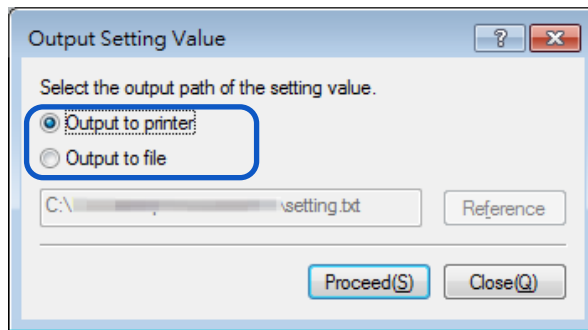

The setting values have printed.

• **How to Read the Printed Setting Values**

T S C C P X 4 D		
Printer Serial Number .....	No.XXXXX	Serial Number of Printer
Firmware ROM Version .....	Ver.XX.XX	Firmware ROM Version
Date and Time .....	dd/mmm/20yy hh:mm	The print date and time
Printhead Position Adjustment-V (Wide Paper)		Vertical adjustment value of each print head (BkCMY)
	K..... X dot	
	C..... X dot	
	M..... X dot	
	Y..... X dot	
Printhead Position Adjustment-H (Wide Paper)		Horizontal adjustment value of each print head (BkCMY)
	K..... X dot	
	C..... X dot	
	M..... X dot	
	Y..... X dot	
Printhead Position Adjustment-V (Medium Paper)		Vertical adjustment value of each print head (BkCMY)
	K..... X dot	
	C..... X dot	
	M..... X dot	
	Y..... X dot	
Printhead Position Adjustment-H (Medium Paper)		Horizontal adjustment value of each print head (BkCMY)
	K..... X dot	
	C..... X dot	
	M..... X dot	
	Y..... X dot	
Printhead Position Adjustment-V (Small Paper)		Vertical adjustment value of each print head (BkCMY)
	K..... X dot	
	C..... X dot	
	M..... X dot	
	Y..... X dot	
Printhead Position Adjustment-H (Small Paper)		Horizontal adjustment value of each print head (BkCMY)
	K..... X dot	
	C..... X dot	
	M..... X dot	
	Y..... X dot	
Ink Pre-fire on the Paper .....	XXX	Ink Pre-fire on the Paper (ON/OFF)
AIS Mode .....	XXX	AIS Mode (ON/OFF)
FanFold Mode .....	XXX	FanFold Mode (ON/OFF)
Tear Off Mode .....	XXX	Tear Off Mode (AUTO/PRESENT)
Low Temperature Mode .....	XXX	Low Temperature Mode (ON/OFF)
Prevent Unevenness .....	XXX	Prevent Unevenness (ON/OFF)
Prevent Paper Rubbing Mode .....	XXX	Prevent Paper Rubbing Mode (ON/OFF)
Sleep Timer Setting .....	XXX min	Sleep Timer Setting
Power Off Timer Setting .....	XXX min	Power Off Timer Setting
Ethernet Information .....		
Use DHCP .....	xxx	DHCP (ON/OFF)
Mac Address .....	xx-xx-xx-xx-xx	Mac Address
IP Address .....	xxx.xxx.xxx.xxx	IP Address
Subnet Mask .....	xxx.xxx.xxx.xxx	Subnet Mask
Default Gateway .....	xxx.xxx.xxx.xxx	Default Gateway
Ink Level Detection Mode .....	XXXXXX	Each ink level detection function (BkCMY) (Enable/Disable)
Black Ink Tank .....	XXXXXX	
Cyan Ink Tank .....	XXXXXX	
Magenta Ink Tank .....	XXXXXX	
Yellow Ink Tank .....	XXXXXX	



## Replacing the Ink Tank

If an ink tank is out of ink, the corresponding ink warning lamp lights up and an error message "xxxx ink empty" appears on the status monitor.

The procedures for replacing the ink tank and checking the ink condition are described below.

### ■ Replacing the Ink Tank

#### **! Caution**

- For safety, keep ink tanks out of the reach of children.
- If a child licks or swallows ink by mistake, consult a physician immediately.

#### **Important**

- To maintain printhead quality, printer stops operating before it is completely out of ink. Therefore, a small amount of ink remains in ink tank to be replaced.
- For best results, use up each ink tank within six months of purchase.
- Do not remove an ink tank unless you have to replace it.
- Replace the ink tanks quickly to avoid drying out.
- Do not store ink tanks in high temperature areas.
- Be sure to store ink tanks in a cool dry area.

#### **Note**

- For best results, only use TSC CPX4D ink tanks.
- The ink tank positions are shown below.  
The printer is designed so that ink tanks cannot be inserted in wrong ink tank slots. Do not attempt to force ink tanks into the wrong slots.

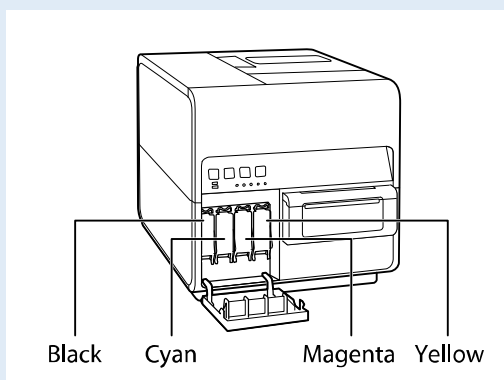

- Inks other than black ink may be used when characters represented only in black are printed or black-and-white prints are made. Cleaning performed to maintain the printer consumes all color inks. When a tank is out of ink, replace it with a new one as soon as possible.

**1.** Open the ink tank door.

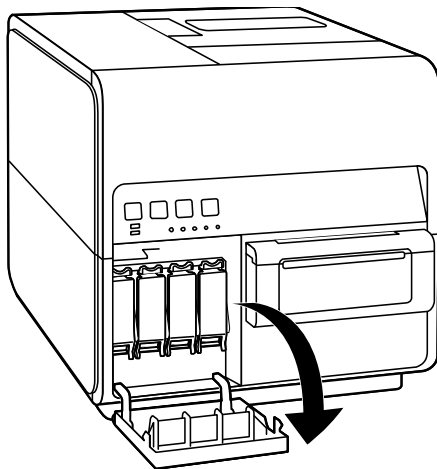

**2.** Open the ink tank cover.

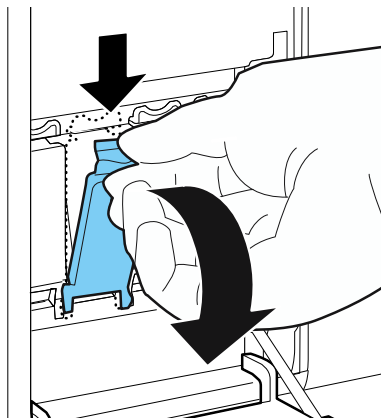

**3.** Slowly remove the ink tank.

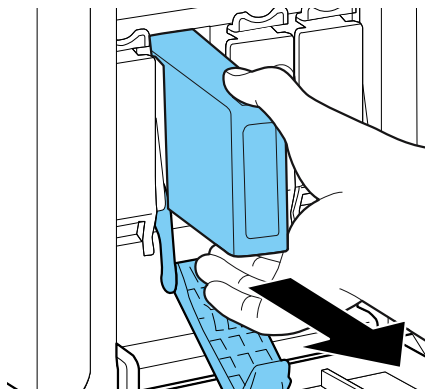

4. Remove the new ink tank from the box.

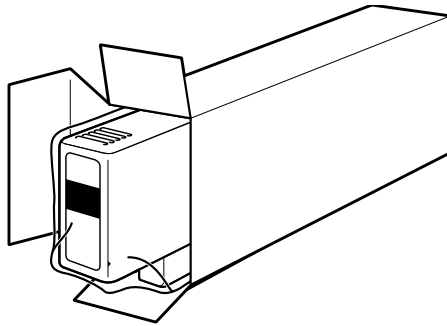

**Important**

- To prevent soiling of the surrounding area, damage to the ink tank and poor printing, do not touch the ink outlet and terminal.

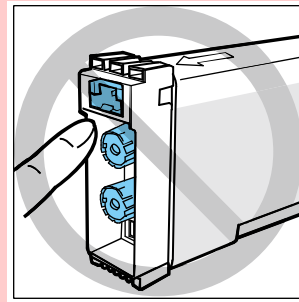

- Never drop or apply excessive force to an ink tank. Ink can stain clothing and the work area.
- Do not shake the ink tank. If you do, the error message "xxx ink empty" may appear immediately after replacing the ink tank. If this happens, remove the ink tank and insert it again.

5. Load a new ink tank.

Insert the ink tank into the ink tank slot with the correct side up.

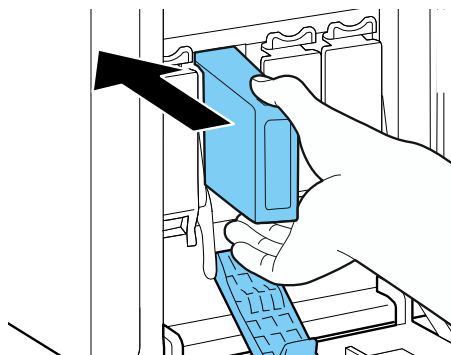

**! Caution**

- There are sharp pins in the ink tank slots. To avoid injury, never put your fingers into this area.

6. Close the ink tank cover securely.



7. Close the ink tank door.

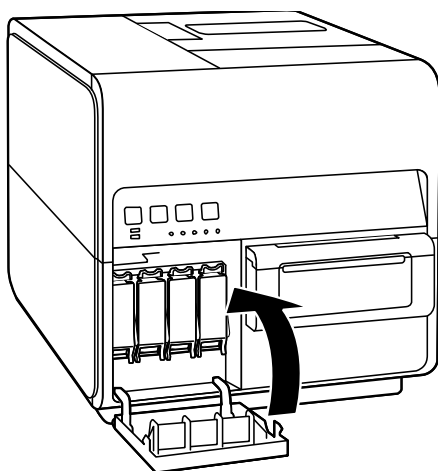



















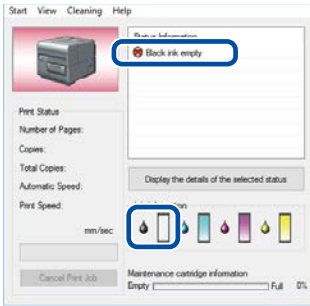











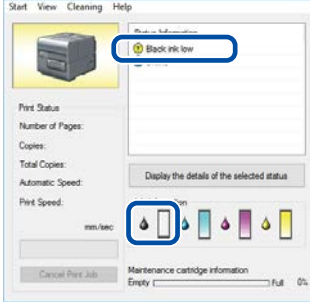



**Important**

- Dispose the used ink tank according local laws and regulations.

## ■ Checking the Ink Information

The ink information will be indicated on the status monitor and by the ink warning lamp.

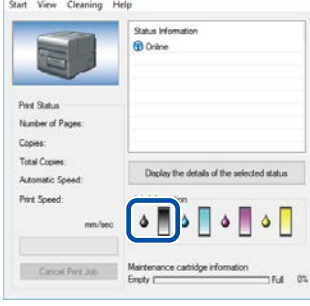
Indication by ink warning lamp	Indication on status monitor	Status
<p>Lit</p> <p>STATUS  </p> <p>ERROR  <b>BK</b>  <b>C</b>  <b>M</b>  <b>Y</b> </p> <p>    </p>		<ul style="list-style-type: none"> <li>The ink tank must be replaced.</li> </ul>
<p>Blinking</p> <p>STATUS  </p> <p>ERROR  <b>BK</b>  <b>C</b>  <b>M</b>  <b>Y</b> </p> <p>    </p>		<ul style="list-style-type: none"> <li>The ink tank is low. Remaining ink level: About 20% (It is recommended to have a new ink tank ready.)</li> </ul>
<p>Off</p> <p>STATUS  </p> <p>ERROR  <b>BK</b>  <b>C</b>  <b>M</b>  <b>Y</b> </p> <p>    </p>		<ul style="list-style-type: none"> <li>The ink tank is full.</li> </ul>

The pictures of ink tanks shown on the status monitor stand for black (BK), cyan (C), magenta (M) and yellow (Y) ink tanks from left.

### Note

- For details on how to purchase a new ink tank, contact your place of purchase.

## Replacing the Maintenance Cartridge

When the maintenance cartridge becomes full of collected ink, the maintenance cartridge warning lamp lights up and a message "Maintenance cartridge full" appears on the status monitor.

### ■ Replacing the Maintenance Cartridge

#### **! Caution**

- For safety, keep the used maintenance cartridge out of the reach of children.
- If a child licks or swallows ink, consult a physician immediately.

#### **Important**

- Do not leave the printer for a long time with the maintenance cartridge removed.
- Do not insert or remove the maintenance cartridge except when replacing it.
- Avoid dropping the cartridge or storing it at an angle to prevent ink from leaking, if ink does leak it may cause stains.
- Ink adheres to the top of the Maintenance Cartridge after it has been used. Handle the Maintenance Cartridge carefully during replacement. The ink may stain clothing.

1. Take out a new maintenance cartridge from the box.  
A new maintenance cartridge comes with a plastic bag for putting a used maintenance cartridge in it.

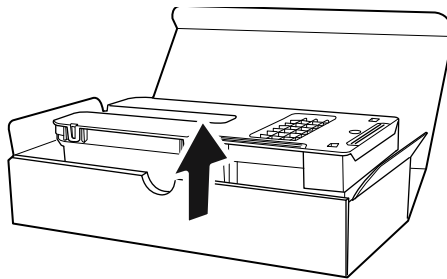

2. Open the maintenance cartridge door.

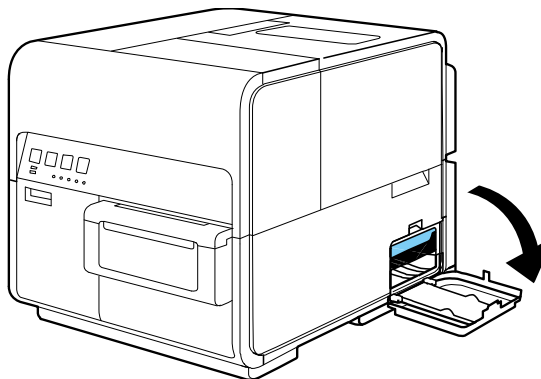

3. Slowly pull out the maintenance cartridge.

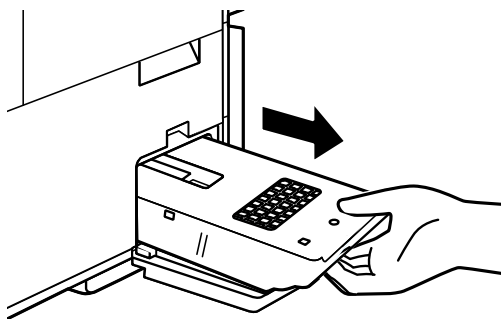

**Important**

- Be sure not to drop the maintenance cartridge, ink may stain the floor or clothing.

4. Insert a new maintenance cartridge.

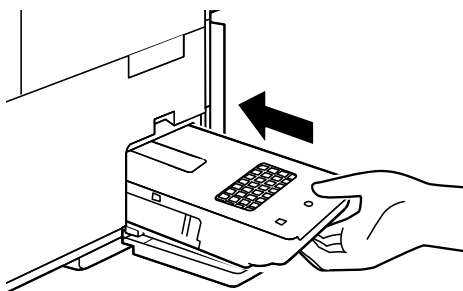

5. Close the maintenance cartridge door.

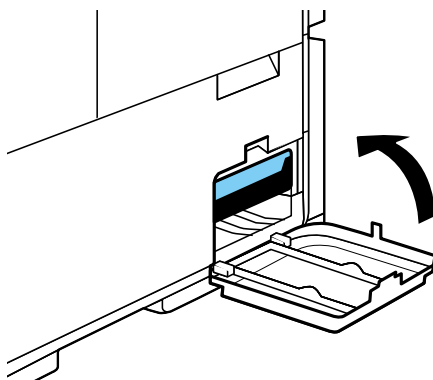

The error message on the Status Monitor disappears, and printing will begin.

- Put the used maintenance cartridge in the plastic bag.  
Zip the plastic bag completely closed.

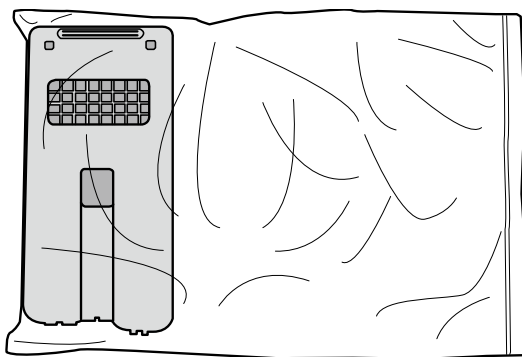

















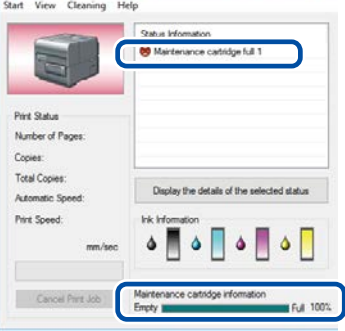



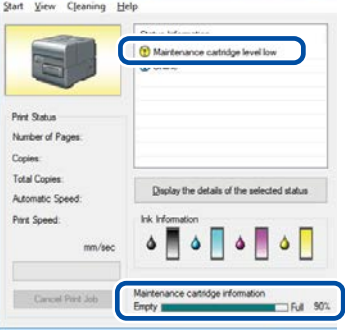

**Important**

- Dispose the used maintenance cartridge according local laws and regulations.
- Avoid dropping the cartridge or storing it at an angle to prevent ink from leaking, if ink does leak it may cause stains.



## ■ Checking the Maintenance Cartridge Information

The maintenance cartridge information will be indicated on the status monitor and by the maintenance cartridge warning lamp.

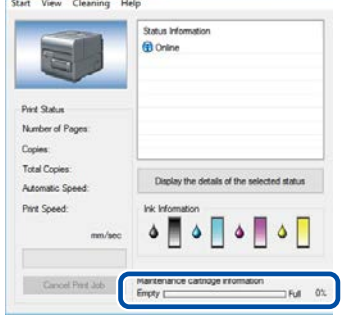
Indication by maintenance cartridge warning lamp	Indication on status monitor	Status
<p>Lit</p> <p>STATUS  </p> <p>ERROR  </p> <p><b>MC</b> BK C M Y      </p>		<ul style="list-style-type: none"> <li>The maintenance cartridge is full and must be replaced.</li> </ul>
<p>Blink</p> <p>STATUS  </p> <p>ERROR  </p> <p><b>MC</b> BK C M Y      </p>		<ul style="list-style-type: none"> <li>The maintenance cartridge has limited free space. Free space: About 20% (It is recommended to have a new maintenance cartridge ready.)</li> </ul>
<p>Off</p> <p>STATUS  </p> <p>ERROR  </p> <p><b>MC</b> BK C M Y      </p>		<ul style="list-style-type: none"> <li>The maintenance cartridge has free space.</li> </ul>

### Note

- For details on how to purchase a new maintenance cartridge, contact your place of purchase.

## Cleaning the Printer

Clean the printer periodically to preserve the print quality and prevent issues.

### **Warning**

- When cleaning the outside and inside of the printer, do not use a flammable solvent such as thinner, benzene, or alcohol. As a result, a fire or electric shock may occur.

### ■ **Cleaning the Exterior of the Printer**

If the exterior is dirty, paper may become dirty and dust may find its way into the printer, resulting in poor quality prints. To preserve the print quality, clean the exterior of the printer periodically.

### **Caution**

- Be sure to remove the power plug from the outlet before cleaning the printer. This can prevent personal injury or damage to the printer if you make a mistake during cleaning.

1. Turn off the printer.
2. Disconnect the power plug from the outlet.

### **Important**

- While the power lamp is lit or blinking, do not remove the power plug from the outlet. A printer failure could result.

3. Disconnect the power cord and interface cable.
4. Wipe the exterior clean with a damp cloth wrung out thoroughly.

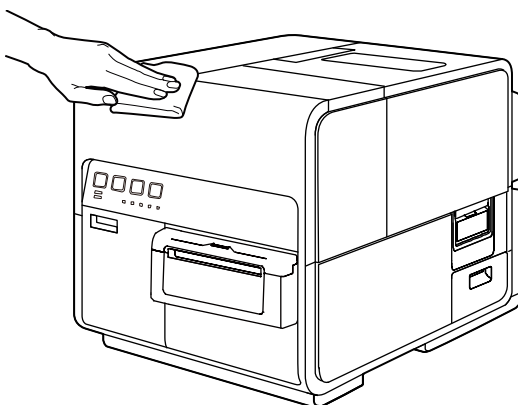

5. Connect the power cord and interface cable.

## ■ Cleaning the Transport Area

If the transport area becomes dirty or clogged with paper dust, paper may not be transported properly, and prints may be dirty. Clean it regularly to ensure quality prints.

### **! Caution**

- Be sure to remove the power plug from the outlet prior to cleaning the printer. This can prevent personal injury or damage to the printer if you make a mistake during cleaning.

1. Turn off the printer.
2. Disconnect the power plug from the outlet.

### **Important**

- While the power lamp is lit or blinking, do not remove the power plug from the outlet. A printer failure could result.

3. Disconnect the power cord and interface cable.
4. Open the roll cover.

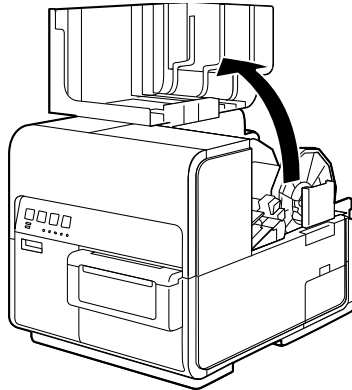

5. Remove the attached cleaning stick.

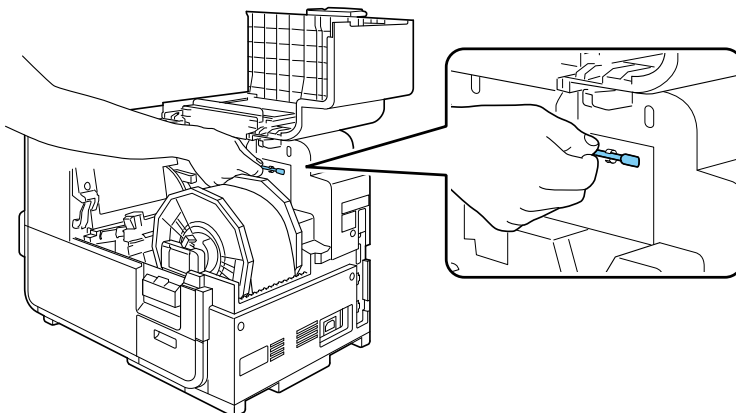

6. Press down the upper unit open lever (at the back of the feeder) to open the upper unit.

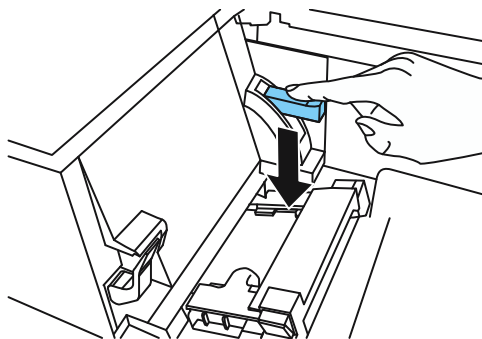

7. Using a cleaning stick, clean the transport section stained with ink.

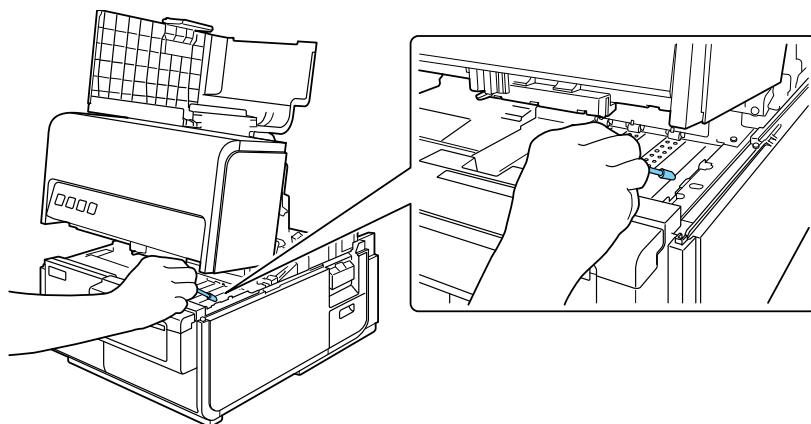

**Important**

- Do not use paper towels or tissue paper. Cut paper chips or paper dust could enter the printer and cause a failure.

8. Close the upper unit.

**! Caution**

- When closing the upper unit, be careful not to touch the interface at the back with your finger. Your finger can be caught in the interface, resulting in injury.

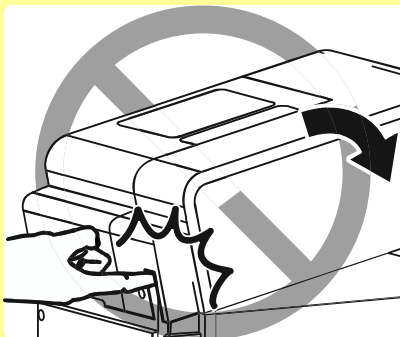

# Troubleshooting

## For Troubleshooting Operations

If problems persist after trying these procedures, contact your place of purchase.

### ■ Power does not Turn On

Check Point	Solution
Power key is not switched on?	Press the Power key.
Printer power cord unplugged?	Make sure that the power cord is plugged in completely.
Is the power outlet supplying electricity?	Try plugging in other electric appliances. If it works properly, a printer failure is possible. Contact your place of purchase.

### ■ Printing does not Start/Complete

Check Point	Solution
Did an error occur?	Double-click the message of the [Status Information] displayed on the Status Monitor and operate according to the directions given.
Is it connected to the computer?	Connect the computer and the printer correctly with the interface cable.
Is the correct printer selected?	Select the printer to be used with the [Printing] dialog box.
Are you printing something such as a large image?	If the status lamp is flashing, the data is still being processed, stand by.
Are you printing for long periods of time?	When printing for a long period of time, the print head temperature will rise. To protect the head, printing operations will be interrupted. After a while printing will resume.
Did the test pattern print?	From [Utility] tab of the printer driver, try performing the print out of a head position adjustment pattern or setting value. If printed, confirm the configuration and operation procedures of the application software and confirm the contents of the data to be printed.
Are there problems occurring with the computer?	Print after restarting the computer. Also, delete any print jobs left over when starting.
Is the computer's configuration for suspend or sleep state set to something other than "Never"?	Selecting "Never" in the Microsoft Windows Power Saver or Power Option settings will prevent the computer from entering a sleep state. Refer to Microsoft Windows product documentation for instructions on adjusting your computer's power settings.

Check Point	Solution
Is "no ink" displayed even though an ink tank with remaining ink is set?	Reinstall the ink tank.
Are the port settings correct?	<p>Follow the steps below to confirm the port settings:</p> <ol style="list-style-type: none"> <li>1. Select as described below: <ul style="list-style-type: none"> <li>• For Windows 10 Right-click on start and then select Control Panel -&gt; Hardware and Sound -&gt; Devices and printers.</li> <li>• For Windows 8.1 From the Desktop charms, select Settings -&gt; Control Panel -&gt; Hardware and Sound -&gt; Devices and Printers.</li> <li>• For Windows 7 Select the Start menu -&gt; Devices and Printers.</li> </ul> </li> <li>2. Right-click the printer icon and select [Printer Properties]. The properties window will appear.</li> <li>3. Click on the [Ports] tab and confirm that the port is correctly selected. e.g.)For USB connection: USBnnn ("nnn" represents numbers) For network connection: CPXnnnnnn@MDL ("n" represents the last six digits of the printer's Mac address, and MDL is the printer's model name.) If the setting is incorrect, set it correctly. If the port to be used is not available, uninstall the printer driver and install the printer driver again.</li> <li>4. Click [OK].</li> </ol>
(When you are connected within a network environment) Are the printer and computer configured on the same network?	<p>Make sure that the computer and this printer are installed on the same network according to the following steps:</p> <p><b>(Confirming the IP address)</b></p> <ol style="list-style-type: none"> <li>1. Confirm the printer's IP address. Open the network settings. When the network settings open, the printer used will be detected and the configured IP address will be displayed.</li> <li>2. Confirm this computer's IP address. <ol style="list-style-type: none"> <li>1) Enter "cmd" in the "Search the WEB and Windows" of the Desktop. <ul style="list-style-type: none"> <li>● For Windows 8.1 From the Desktop charms, select Settings and enter "cmd".</li> <li>● For Windows 7 Enter "cmd" in the "Search programs and files" of the [Start] menu.</li> </ul> </li> <li>2) In the window started, enter "ipconfig/all".</li> <li>3) After confirming the IP address, close the screen.</li> </ol> </li> </ol> <p>Once you have confirmed the IP addresses, if the printer and computer are not on the same network, change the printer's IP address according to the following steps and add a new port.</p> <p><b>(Changing the printer's IP address)</b> Open the network settings and change the printer's IP address.</p>

	<p><b>(Adding a new port)</b></p> <ol style="list-style-type: none"> <li>Select as described below: <ul style="list-style-type: none"> <li>For Windows 10 Right-click on start and then select Control Panel -&gt; Hardware and Sound -&gt; Devices and printers.</li> <li>For Windows 8.1 From the Desktop charms, select Settings -&gt; Control Panel -&gt; Hardware and Sound -&gt; Devices and Printers.</li> <li>For Windows 7 Select the Start menu -&gt; Devices and Printers.</li> </ul> </li> <li>Right-click the printer icon and select [Printer Properties]. The properties window will appear.</li> <li>Click on the [Ports] tab and click [Add port].</li> <li>Select [CPX4 Network Port] and click [New Port...]. The [CPX4 Network Port] dialog box will be displayed.</li> <li>Click [Detect Printers]. This printer will appear in [List of Printers]. If this printer is not displayed, click [Limit detect area] and search for the IP address.</li> <li>Enter the new port name in the [Output].</li> <li>Click [OK].</li> </ol>								
<p>(When you are connected within a network environment) Is communication with the printer enabled?</p>	<p>The port number and protocol that the printer uses for communication are set as follows. Use these settings as references.</p> <table border="1" data-bbox="485 894 1075 1031"> <thead> <tr> <th>Port number</th> <th>Protocol</th> </tr> </thead> <tbody> <tr> <td>50000</td> <td>TCP</td> </tr> <tr> <td>50001</td> <td>TCP/UDP</td> </tr> <tr> <td>50002</td> <td>UDP</td> </tr> </tbody> </table>	Port number	Protocol	50000	TCP	50001	TCP/UDP	50002	UDP
Port number	Protocol								
50000	TCP								
50001	TCP/UDP								
50002	UDP								

## ■ Slow to Print

Check Point	Solution
Did you set the number of prints in the application software?	In such a case, specify the number of copies on the printer driver side. Depending on the application software, it may take more time than usual to print if you have set the number of prints in the application software.
Check whether the print speed is set.	Open the [Print Setup] tab of the printer driver, and then check whether the settings in [Print Speed].
Check whether the Special Settings is set.	Open the [Utility] tab of the printer driver, and then check whether the settings in [Special Settings]. Printing may be slower than normal depending on settings.

## ■ Printing Does Not Stop/Data is Not Sent/Settings are Not Sent from Utility

Check Point	Solution
Check whether Print Queue window (in which print data order is registered) remains.	Stop the printer temporarily to cancel printing from the Status Monitor, or delete the Print Queue window data. Next, reboot the computer.

## ■ Paper is Not Feeding Correctly

Check Point	Solution
Check whether the paper used conforms to the setting on [Special Settings] tab.	Click [Special Settings] in the [Utility] tab of the printer driver, and then check the setting of [Fanfold paper mode] check box. - Do not check this check box when using roll paper. - Check this check box only when using fanfold paper.
Is the dedicated paper being used?	Use dedicated paper. Using paper other than dedicated paper can cause paper jams and malfunctions.
Is the paper leading edge folded or is the paper curled?	If the paper leading edge is folded or curled, the paper will not feed properly. Also, it can cause paper jams and malfunctions.
Check whether the label is likely to come off due to deteriorated adhesive.	Never use paper having labels which are likely to come off. Machine troubles can result.
Check whether the paper guide is set in accordance with the paper width.	Set the transport guide in accordance with the paper width, and then set the paper guide such that it clicks.
Is the transport area stained?	If the transport area is stained with paper dust or ink, paper jams are more likely to occur. Clean the transport area regularly.

## ■ Status Monitor Does Not Start

Check Point	Solution
The Status Monitor setting is incorrect.	With some Status Monitor settings, printer errors will not be displayed and the Status Monitor will not start. Open the [Utility] tab of the printer driver, and click [Start Status Monitor]. Set the details after the Status Monitor starts.
Check whether the printer and computer can communicate interactively.	If the printer and computer cannot communicate interactively, the Status Monitor will not start even if printing starts. Open [Properties] of the printer driver, click [Port] tab, and then verify that [Enable bidirectional support] check box is checked. If the problem persists after taking the above action, uninstall the printer driver, and then reinstall the printer driver.



## ■ Improving the Print Quality

Check Point	Solution
Streaks appear on the print.	Confirm that the paper set (size, shape, and type) matches the paper (size, shape, and type) configured by the application software or printer driver.
	Reduce printing speed to get the quality in Best mode and then print.
	If you are using the printer at low temperature (Room temperature is 14 degrees Celsius (57 degrees Fahrenheit), or lower) : Open the [Utility] tab in the printer driver and then select the [Low Temperature Print Mode] in the [Special Settings].
Areas aren't being printed on completely.	Confirm that the paper set (size, shape, and type) matches the paper (size, shape, and type) configured by the application software or printer driver.
	Clean the print head.
The printing is blurred.	Confirm that the paper set (size, shape, and type) matches the paper (size, shape, and type) configured by the application software or printer driver.
	Clean the print head.
	If you are using the printer at low temperature (Room temperature is 14 degrees Celsius (57 degrees Fahrenheit) or lower) : Open the [Utility] tab in the printer driver and then select the [Low Temperature Print Mode] in the [Special Settings].
The color deviation appears on the print.	Confirm that the paper set (size, shape, and type) matches the paper (size, shape, and type) configured by the application software or printer driver.
	Adjust the position of the print head.
	Reduce printing speed to get the quality in Best mode and then print.
The area around characters or the layer areas appear uneven.	Open the [Utility] tab in the printer driver and then select the [Prevent Unevenness] in the [Special Settings].
	Confirm that the paper set (size, shape, and type) matches the paper (size, shape, and type) configured by the application software or printer driver.

Check Point	Solution
Overall appearance of the print is poor.	Use dedicated paper. Do not use paper other than dedicated paper. It can cause paper jams and malfunctions.
	Confirm that the paper set (size, shape, and type) matches the paper (size, shape, and type) configured by the application software or printer driver.
	Reduce printing speed to get the quality in Best mode and then print.
Printed paper is wavy and rubbing marks are left on the paper.	Confirm that the paper set (size, shape, and type) matches the paper (size, shape, and type) configured by the application software or printer driver.
	Open the [Utility] tab in the printer driver and then select the [Prevent Paper Rubbing Mode] in the [Special Settings].
The color printed differs from the color on screen.	Open [Print Setup] tab of the printer driver, and adjust the settings for image quality and color.
	Confirm that the [Display] and [Screen Properties] are correctly configured in the control panel of the computer used. Especially if the type of display or gamma factor is wrongly configured, the proper color will not be displayed.
The back side of the paper is stained.	Clean the transport area.
The images on the edge of the paper are missing.	<p>Paper whose width is longer than its height is being printed with any of the following application software.</p> <ul style="list-style-type: none"> <li>- Microsoft Office PowerPoint</li> <li>- Microsoft Office Word 2010</li> <li>- Microsoft Office Word 2013</li> </ul> <p>When you print to a paper whose width is longer than its height, some application software may automatically change the paper orientation, hindering proper printing.</p> <p>Open the [Page Setup] tab in the printer driver and set [Orientation] and [Print with the selected orientation] according to the document orientation.</p>

## ■ Paper Is Jammed

When a paper jam occurs during printing, the printing is interrupted and the Status Monitor will display an error message such as "Paper jam #". Follow the steps below to remove the paper jam.

1. Open the roll cover.

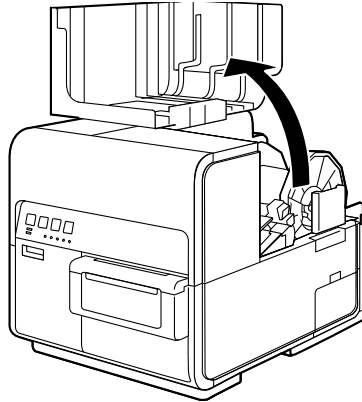

2. Press down the upper unit open lever (at the back of the feeder) to open the upper unit.

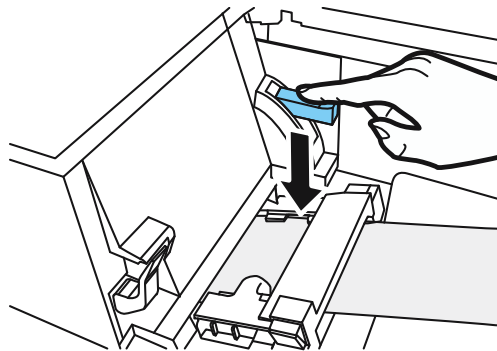

3. While pushing the jam release lever, pull out the paper jammed in the transport section.

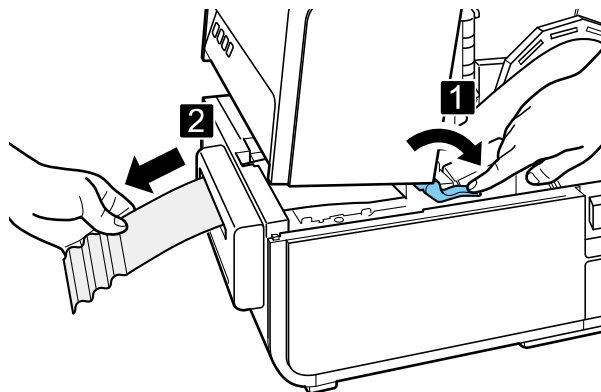

### **!** Caution

- When pulling out the jammed paper from the transport section with the upper unit open, take care not to touch the spur inside the upper unit. You can get injured or stained with ink.

**4.** Cut the pulled out paper neatly.

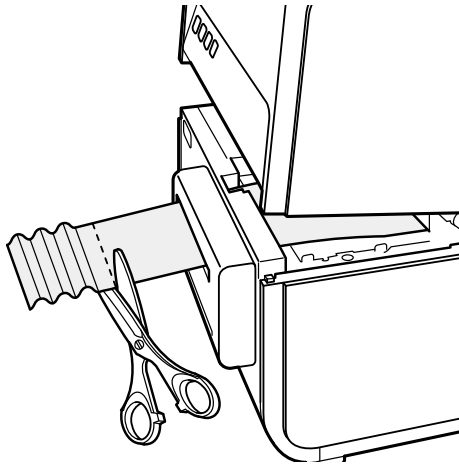

**5.** While pushing the jam release lever, pull out paper in the direction opposite to the transport direction.

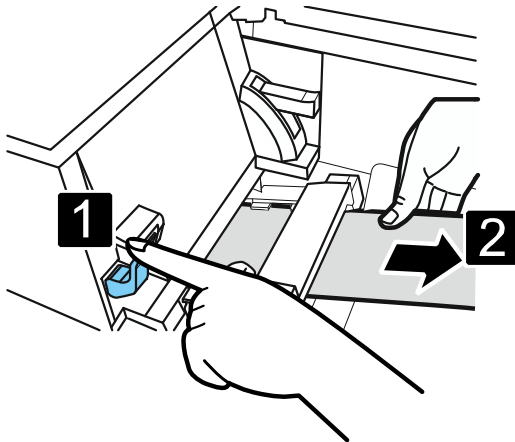

**6.** Close the upper unit.

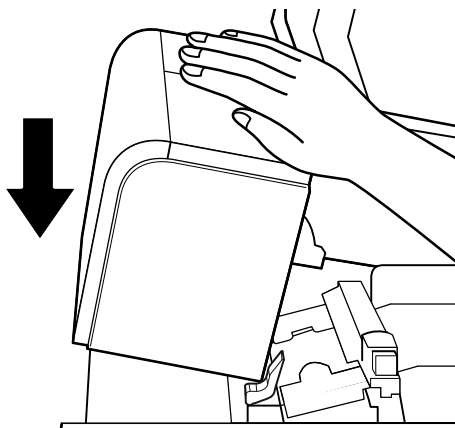

**! Caution**

- When closing the upper unit, take care not to touch the interface at the back with your finger. Your finger can be caught in the interface, resulting in injury.

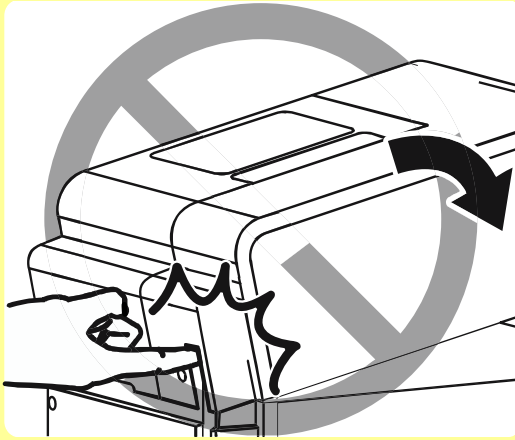

7. Load a paper again.  
Printing restarts.  
To cancel the print job, click [Cancel Print Job] on the status monitor.

## ■ "Request of the print head check" Appears on the Screen

If a "Check the print head" warning or "Replace print head" a Service Call Error appears, "Request of the print head check" will also appear as a pop-up on the screen. Because cleaning is more frequent than usual, print head check is necessary. If this message appears, click [Help].

- Check the print head (Warning Messages)

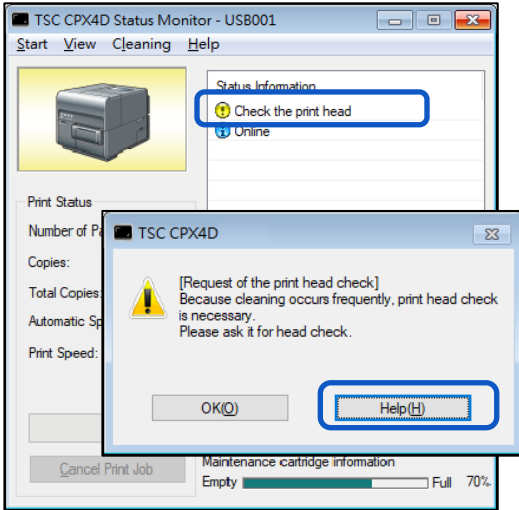

- Replace print head (Service Call Error)

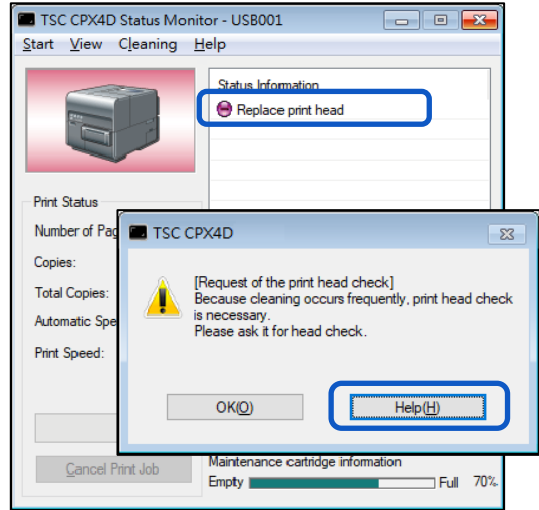

### Note

- If the "Check the print head" warning appears, ask for print head check right away.

## List of Error Messages/Warning Messages

When trouble occurs while operating the printer or printing, the Status Monitor will activate and display error messages and warning messages. If problems persist after trying these procedures, please contact your place of purchase.

### Note

- When error messages are displayed the printer will automatically go offline. Depending on the type of error, even after handling the error, there are cases where it will not go online automatically. In this case, press the pause key and return the printer to online state.
- If multiple errors occur simultaneously, the errors will be shown in order from the importance.
- If the Status Monitor is minimized or is in the task tray, Status Monitor window will be displayed when an error occurs.
- After selecting the message displayed, if [Display the details of the Status] is clicked (or the message of the [Status Information] is double-clicked), a separate screen will appear to confirm the message details along with steps to handle the error.

## ■ Error Message

### ● Operator Call Error

If problems persist after trying these procedures, please contact your place of purchase.

Error Message	Error Content	Handling
Upper unit open.	The upper unit is open.	Close the upper unit.
Ink tank door open.	The ink tank door is open.	Close the ink tank door.
Maintenance cartridge door open.	The maintenance cartridge door is open.	Close the maintenance cartridge door.
Paper guide open.	The paper guide is open.	Close the paper guide.
Roll cover open.	The roll cover is open.	Close the roll cover.
Paper empty X ("X" represents number).	The paper has run out. Or the paper is not fed.	Load a paper.
Paper Length different X ("X" represents number)	The length of the paper that is set differs from the paper size configured by the application software or printer driver.	If the paper is different, replace with the proper paper.
		If the application software or printer driver's configuration is different, click on the Status Monitor's [Cancel Print Job] and print again after correctly configuring the paper size.

Error Message	Error Content	Handling
Paper Width different	The width of the paper that is set differs from the paper size configured by the application software or printer driver.	If the paper is different, replace with the proper paper.
		If wrong paper is loaded or the paper guide is out of position, replace with correct paper or move the paper guide to the correct position.
		If the application software or printer driver's configuration is different, click on the Status Monitor's [Cancel Print Job] and print again after correctly configuring the paper size.
Paper jam XX ("XX" represents numbers)	The transport area, rear feeder slot, or paper delivery slot is clogged with paper.	Remove the paper jam and reload the paper.
		If the same error occurs again, update the printer drivers and firmware to the latest versions.
Gap/Mark length difference X	The gap/mark length of the set paper differs from the gap/ mark length of the paper size set by the application software or printer driver.	If the paper is different, replace with the proper paper.
		If the application software or printer driver's configuration is different, click on the Status Monitor's [Cancel Print Job] and print again after correctly configuring the paper size.
Paper load error.	The paper is not fed.	Reload a paper.
		Check to make sure the printer driver paper type settings are correct. *When using a custom paper size
XXXX ink empty. ("XXXX" represents Black, Cyan, Magenta, or Yellow.)	There is no ink available for printing.	Replace with a new ink tank.
XXXX ink tank setting error. ("XXXX" represents Black, Cyan, Magenta, or Yellow.)	The ink tank is not inserted properly.	Install the ink tank again.
XXXX ink tank abnormality X ("X" represents number) ("XXXX" represents Black, Cyan, Magenta, or Yellow.)	The ink tank is not recognized. Either the ink tank is abnormal or an unsupported ink tank is installed.	Replace with a new ink tank.
Maintenance cartridge full X ("X" represents number)	The maintenance cartridge's ink is full.	Replace with a new maintenance cartridge.
Maintenance cartridge setting error.	The maintenance cartridge is not installed correctly.	Install a maintenance cartridge again.



Error Message	Error Content	Handling
Maintenance cartridge abnormality X ("X" represents number)	The maintenance cartridge is not recognized.	Replace with a new maintenance cartridge.
Update error X ("X" represents number)	The firmware update has failed.	Retry the update.
Data mismatch X ("X" represents number)	Abnormal data was received from the computer.	Confirm the cable connection and print again
		If the same error occurs again, update the printer drivers and firmware to the latest versions.
Memory full.	Insufficient memory due to the overlay printing's form data being large.	Click on [Cancel Print Job] in the Status Monitor, and cancel printing and recreate the form data.
Overlay data error.	Error with overlay printing data.	Confirm the cable connection and retry printing.
Unknown error. XXXX ("XXXX" represents number)	An unknown error was returned.	If the same error occurs again, update the printer drivers and firmware to the latest versions. If the same error occurs again, take note of the message displayed "XXXX" and contact your place of purchase.
Connected to a model other than TSC CPX4D	It is connected to a printer other than this printer.	Connect with this printer.
Bidirectional communication error	An unknown error was returned.	Confirm that the printer's power is on (online or sleep state).
		Restart the computer and printer.
		If the printer is connected to the computer with LAN connection, check the [Extend Time-Out value] check box from the network utility.
		If the printer is shared, start Windows Task Manager, and confirm that "TSC XXXX Status Monitor Service" (where XXXX is the model name) is registered in the [Service] tab. If it is not registered, follow the steps below to register the service. 1. Start CD-ROM. 2. Click [Install the printer driver]. 3. Select [Server Client Registration], and then click [OK].
		Confirm the port settings
XXXX ink level unknown ("XXXX" represents Black, Cyan, Magenta, or Yellow.)	The remaining ink level cannot be detected.	Replace with new ink tank. To continue printing, the ink level detection function must be disabled. Press the printer's pause key for more than 5 seconds.

		After this, the ink tank's ink level detection will be disabled and the disabling action will be logged.
--	--	--

**Important**

- Printing with the ink level detection function disabled may damage the printer or cause errors. We cannot be held responsible for malfunctions as a result of refilling the ink or installing unsupported ink tanks.
- Once the ink level detection function is disabled, the ink level function cannot be restored for that ink tank. Replace with a new ink tank.
- If the same ink tank is removed and inserted many times, the joint between the ink tank and printer can be damaged and consequently ink can leak from the ink tank, damaging the printer.
- The ink tank's ink level detection will be disabled and the disabling action will be logged on this printer.

● **Service Call Error**

Error Message	Error Content	Handling
Service call error XXXX ("XXXX" represents number)	An error that cannot be fixed by the customer occurred.	Turn the power off then on. If the same error occurs again, take note of the message displayed (XXXX) and contact your place of purchase.
Replace print head	Cleaning is performed very frequently. Print heads need to be checked.	Please ask for print head check

## ■ Warning Message

Warning Message	Warning Content	Handling
XXXX ink low. ("XXXX" represents Black, Cyan, Magenta, or Yellow.)	The remaining ink is low.	Prepare a new ink tank.
Maintenance cartridge level low.	The maintenance cartridge is running out of space and is about to be full.	Prepare a new maintenance cartridge.
Check the print head	Cleaning is performed very frequently. Print heads need to be checked.	Please ask for print head check.
Print head error	Replace with the print head.	Take note of the message displayed and contact your place of purchase.
Change XXXX print head ("XXXX" represents Black, Cyan, Magenta, or Yellow.)	Time to replace the Bk/C/M/Y print head.	
Change purge unit.	Time to replace the purge unit.	
Change blade cleaner.	Time to replace the blade cleaner.	
Change transport unit.	Time to replace the transport unit.	
Stopping XXXX ink level detection ("XXXX" represents Black, Cyan, Magenta, or Yellow.)	The ink level detection function is disabled.	Set an ink tank that is compatible with this printer.
The print speed is not optimal	A fixed print speed is specified but the print speed is not optimal.	Open the [Print Setup] tab of the printer driver and then select the [Automatic Speed] in the [Print Speed].
		Set the print speed to something slower than the current setting.
The battery for the clock has ran out	The clock's (RTC) battery needs to be replaced.	Take note of the message displayed and contact your place of purchase.
Unknown warning XXXX ("XXXX" represents number)	An unknown warning was returned.	If the same error occurs again, update the printer drivers and firmware to the latest versions. If the same error occurs again, take note of the message displayed "XXXX" and contact your place of purchase.

# How to Use the Auto Cutter

---

If an optional auto cutter is purchased, it will cut paper at high speed.

This section introduces the names of the components of the auto cutter and how to use it.

## Part Names and Functions

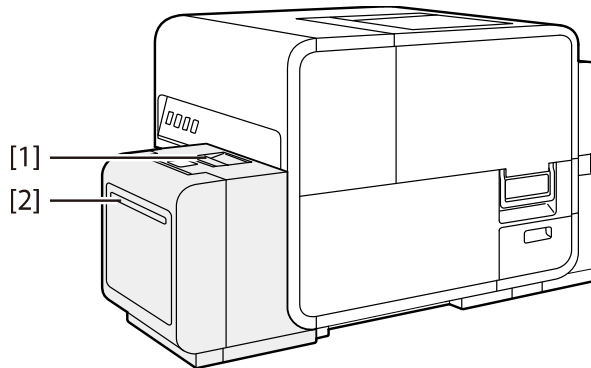

[1] **Auto cutter door**  
If a paper jam occurs, open and remove the jammed paper.

[2] **Paper delivery slot**  
Cut paper is ejected.

### **Important**

- Install the printer so there is enough space for the auto cutter.
- If you cut the adhesive portion of the label sheet, the cutter edge may become dull due to the glue.

# Settings for Using Auto Cutter

## Note

- For instructions on how to adjust the cutting position, refer to "[Adjusting the Paper Stop Position \(or Cutting Position\)](#)".
- [Cutter Settings] tab becomes active only when the optional auto-cutter is equipped.

1. Check [Auto Cutter] check box in [Cutter Settings] tab.

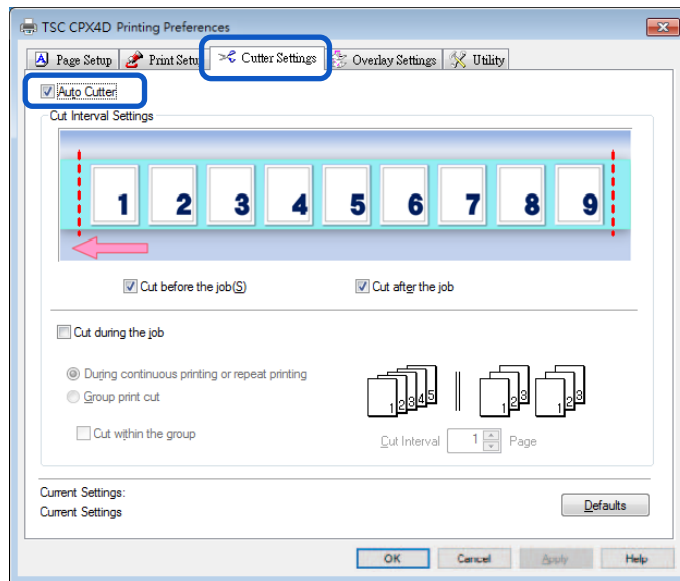

2. Set [Cut Interval Settings] for the auto cutter.  
Set the timing at which to cut paper, and the number of pages at intervals of which paper is cut. Set how to cut paper in the beginning and end of a job and in the middle of a job.

- **Setting How to Cut Paper in the Before and After of a Job**  
To cut at the beginning of the job, check, [Cut before the job] check box.  
To cut at the end of the print job, check [Cut after the job] check box.

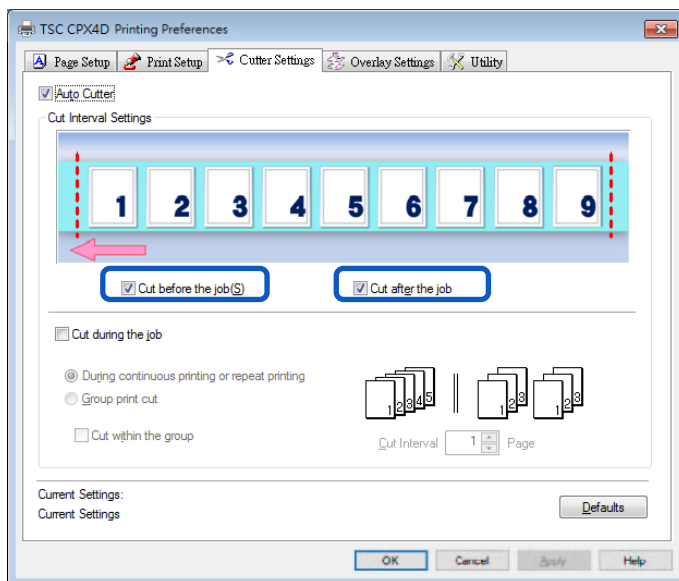

### Note

- Visual settings of cutting position and the cutting interval are displayed in a preview.



- **Setting How to Cut During the Job**

To cut in the middle of the print job, check [Cut during the Job] check box.

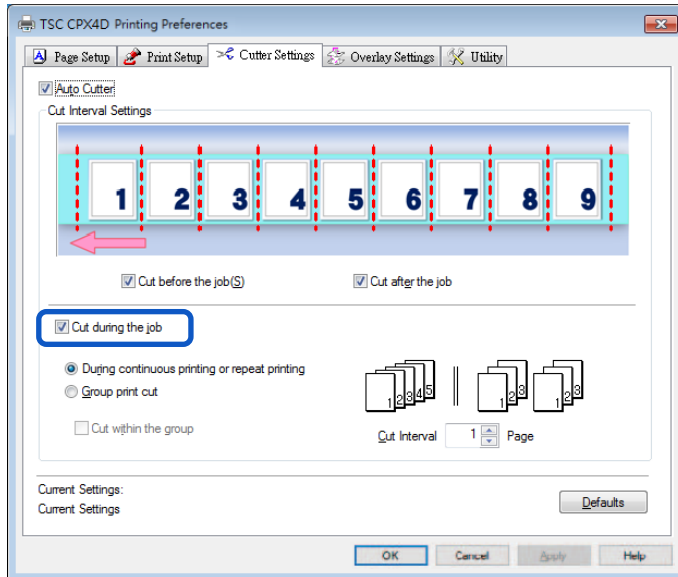

[During continuous printing or repeat printing]

Select this option to print continuously or print repetitively per the number of copies.

Cuts paper at intervals of the number of pages set in [Cut Interval] per the number of copies.

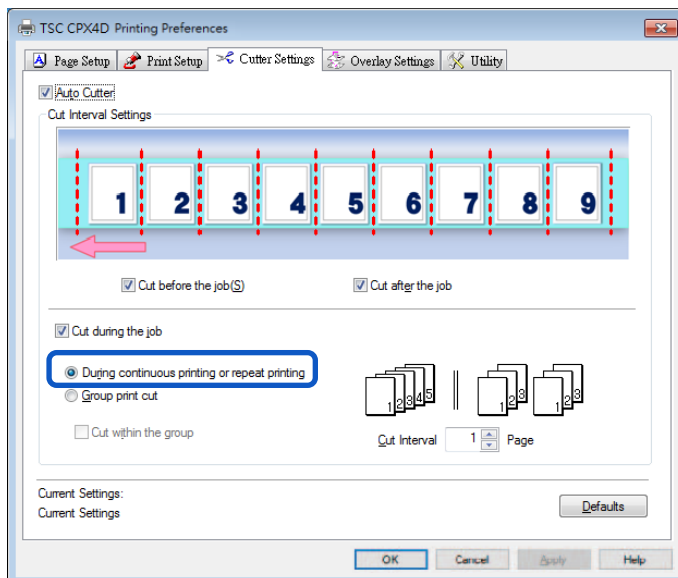

**Note**

- To cut paper per the number of copies, set the number of pages per the number of copies in [Cut Interval].
- The settings of cutting position and cut Interval are displayed in a preview.  
Cut Interval: 1 page

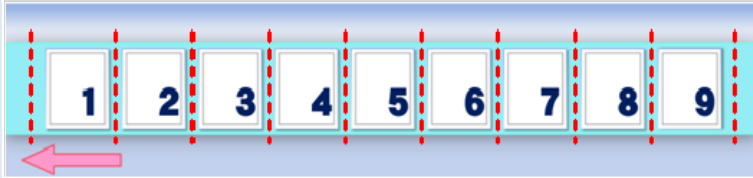

Cut Interval: 2 page



Cut Interval: 3 page





### [Group print cut]

Select this option to print multiple copies of the same page in a batch.

Cuts paper by group and, if [Cut within the group] check box is checked, also within each group at intervals of the number of pages set in [Cut Interval].

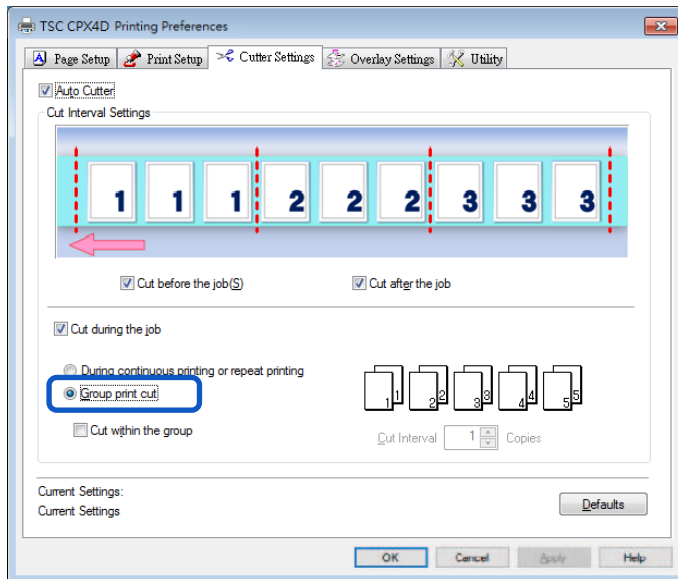

### Note

- Cutting within a group won't work if the number of pages set in [Cut Interval] is greater than the number of pages in the group.
- The settings of cutting position and cut Interval are displayed in a preview.  
Cut Interval: 1 page

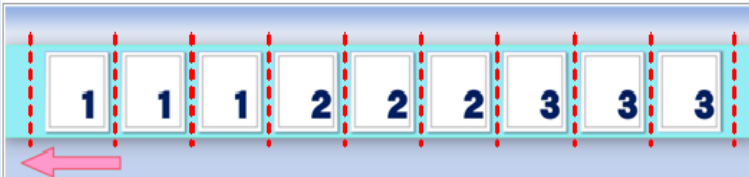

Cut Interval: 2 page



3. Click [OK].  
Sets a cutting interval.

**Note**

- To reset [Cut Interval] to its default, click [Defaults].

## Paper is Jammed

If a paper jam occurs while using an optional auto cutter, remove the jammed paper in the following manner:

### Note

- Do not use incompatible paper in order to avoid paper jams and printer malfunctions.
- Do not use of curled or creased paper in order to avoid paper jams.

1. Open the auto cutter door.

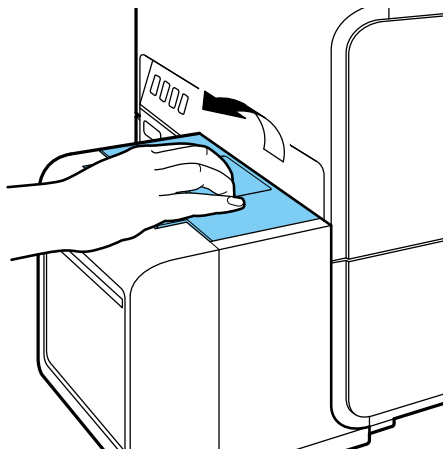

2. Look into the auto cutter to check for paper jams.

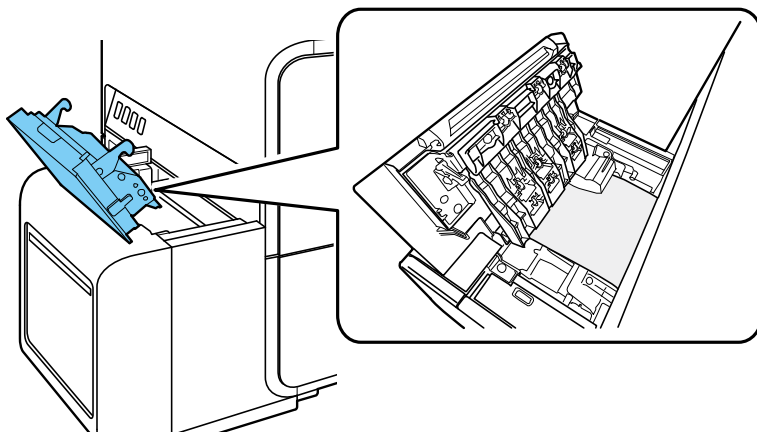

### Important

Check to see if labels or any other foreign substances are stuck inside the auto cutter. Labels or cutting chips stuck inside the auto cutter could disable successful performance. Be sure to remove them.

**3.** Open the roll cover.

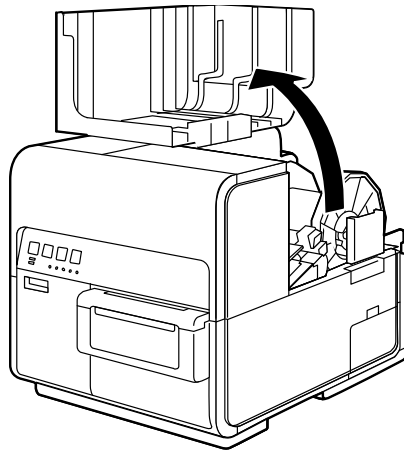

**4.** Press down the upper unit open lever (at the back of the feeder) to open the upper unit.

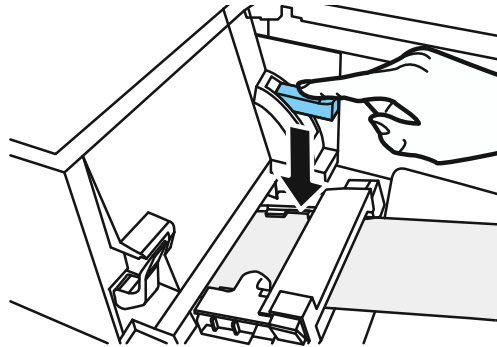

**5.** While pushing the jam release lever, pull out the paper jammed in the transport section.

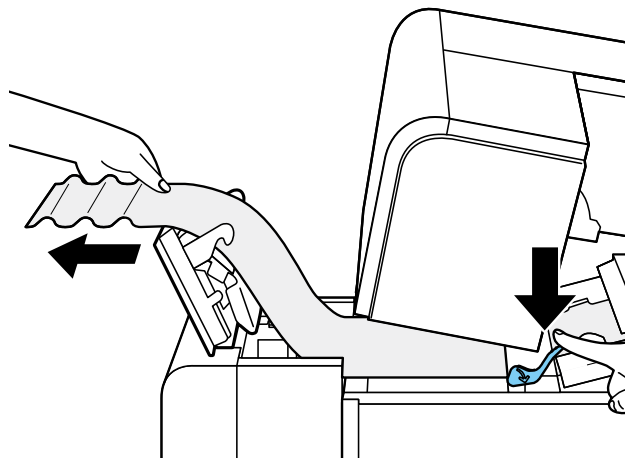

**6.** Cut out wrinkled portions of the paper.

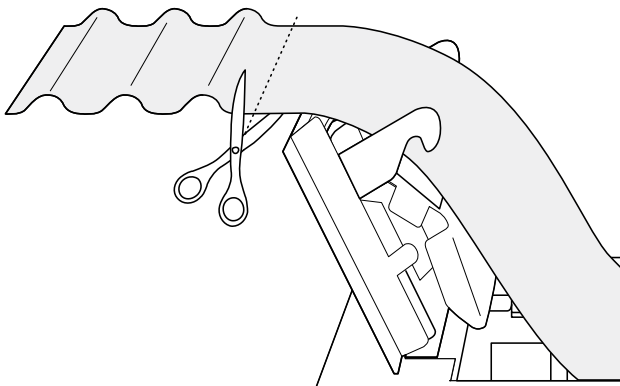

**7.** While pushing the jam release lever, pull out paper in the direction opposite to the feeding direction.

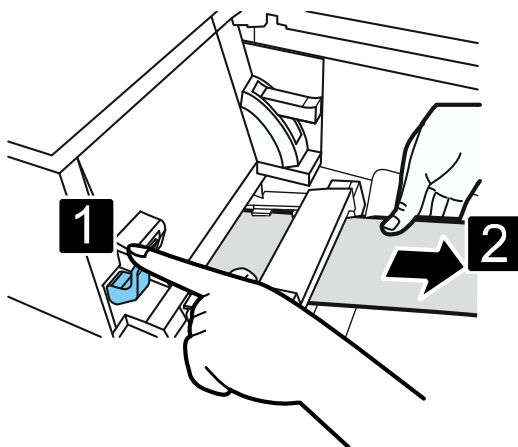

**8.** Close the upper unit and auto cutter door.

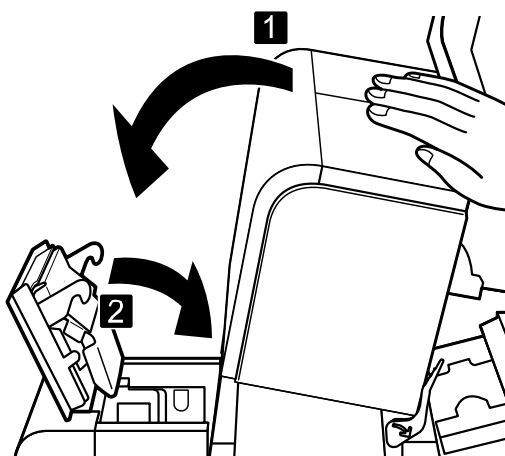

**9.** Set paper again.

# Appendix

This section describes the function of the each item in the printer driver dialog box.

## Moving the Printer

When moving the printer on the same floor or to another floor, follow the procedure below.

### **!** Caution

- Before moving the printer, be sure to execute [Moving The Printer] from the printer driver. Moving the printer without taking necessary measures could cause ink leak inside the printer, resulting in a fire, electric shock, or machine failure.
- This product weighs about 24 kg (53 lbs.). Be sure to lift the printer with 2 people, grasping the handles located on the base from both sides, in a firm embrace. Lifting the printer in an abnormal fashion or by a single person can result in injury by dropping it.

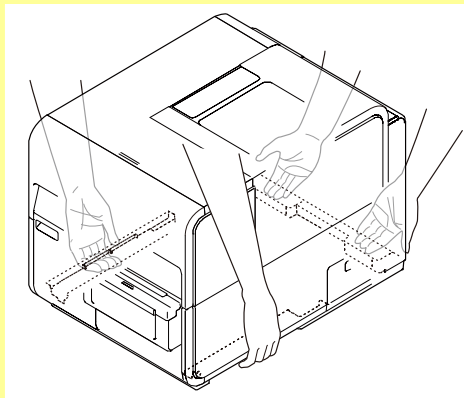

- Always hold the printer level and carry it slowly. If ink is spilled inside the printer while moving it, this could cause a fire or serious electrical shock or damage the printer.
- Check the Getting Started Guide included with this product for precautions on where the printer is installed.

### **Important**

- Administrative privileges over this printer are required to configure settings of this printer. If a user without administrative privileges proceeds with configuration of settings, a message "You do not have rights to printer management. Please contact your system administrator." appears.
- When printing is in progress or any error has occurred, [Moving The Printer] cannot be executed.
- Close the Status Monitor if it is running.
- If this function is run on a shared printer, make sure the Status Monitor has not been launched on the client when working on a server, or has not been launched on the server when working on the client. The process may not be completed correctly if the Status Monitor is running.
- [Moving The Printer] consumes ink. Execute it only when necessary.
- Do not move the printer with the upper unit, ink tank door, or maintenance cartridge door open. The printer can break down or it can be damaged.

1. Open the Properties window of the printer driver.
2. Click the [Utility] tab and click [Moving The Printer].  
Remove ink from the ink receiver so that ink does not leak during movement.

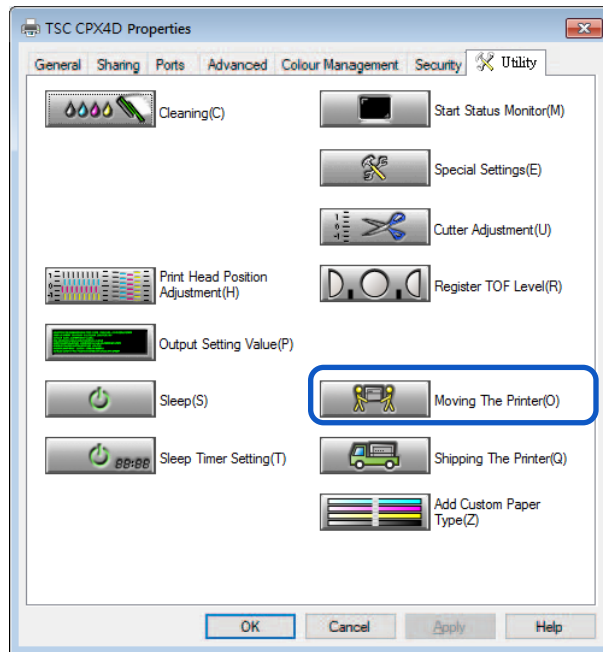

A confirmation message appears.

3. Click [Yes].

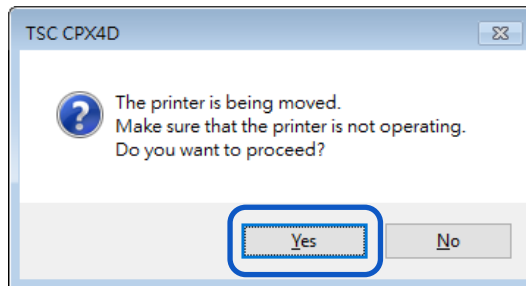

It takes approximately 2 minutes for the printer to prepare to be moved.  
Do not operate the printer before the message indicating that removal of ink is completed appears.

**Important**

- During execution of [Moving The Printer], review the following precautions:
  - Do not turn off the printer.
  - Do not open/close the ink tank door and maintenance cartridge door.
  - Do not operate any other component of the printer.

4. Check that execution of [Moving The Printer] is completed, and then click [OK].

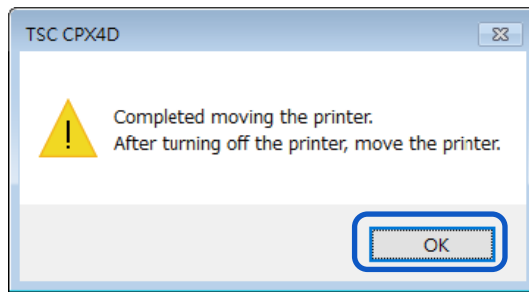

5. Turn the power off after you confirm that the printer has stopped.
6. Disconnect the power plug from the outlet.

**Important**

- When the power lamp is lit or blinking, do not remove the power plug from the outlet. A printer failure could result.

7. Disconnect the power cord and interface cable.
8. Move the printer.  
There is no need to remove the ink tank.



## Shipping the Printer

When shipping the printer for relocation, moving, etc. over a long distance or by use of a transportation means (airplane, train, automobile, etc.) accompanied by vibrations, be sure to make preparations following the procedure described below.

### **Caution**

- Call place of purchase for advice before you ship the printer a long distance or move the printer by car or truck where it may be subjected to shock and vibration. Moving the printer without the proper preparation could subject it to shocks and vibrations which could damage the printer and cause a fire.
- Before shipping the printer, be sure to execute [Shipping The Printer] from the printer driver. Shipping the printer without taking necessary measures could cause an ink leak inside the printer, resulting in a fire, electric shock, or machine failure.
- This product weighs about 24 kg (53 lbs.). Be sure to lift the printer with 2 people, grasping the handles located on the base from both sides, in a firm embrace. Lifting the printer in an abnormal fashion or by a single person can result in injury by dropping it.

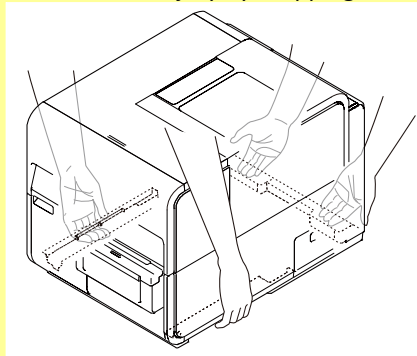

- Always hold the printer level and carry it slowly. If ink is spilled inside the printer while moving it, this could cause a fire or serious electrical shock or damage the printer.

### **Important**

- Administrative privileges over this printer are required to configure settings of this printer. If a user without administrative privileges proceeds with configuration of settings, a message "You do not have rights to printer management. Please contact your system administrator." appears.
- When printing is in progress or any error has occurred, [Shipping The Printer] cannot be executed.
- Close the Status Monitor if it is running.
- If this function is run on a shared printer, make sure the Status Monitor has not been launched on the client when working on a server, or has not been launched on the server when working on the client. The process may not be completed correctly if the Status Monitor is running.
- [Shipping The Printer] consumes ink. Execute it only when necessary.
- Do not move the printer with the upper unit, ink tank door, or maintenance cartridge door open. The printer can break down or it can be damaged.
- Before transporting the printer, be sure to drain the printer of ink. If ink tanks are removed before draining the printer of ink, ink leaks from the needle sections in the ink tank slots and may stain your clothes and surrounding work area.

1. Check that the warning message "Maintenance cartridge near full" is not displayed on the Status Monitor.  
When the warning message is displayed, replace the maintenance cartridge with a new one, and then start the work.
2. Open the Properties window of the printer driver.
3. Click the [Utility] tab and click [Shipping The Printer].  
Remove ink from the ink receiver so that ink does not leak during movement.

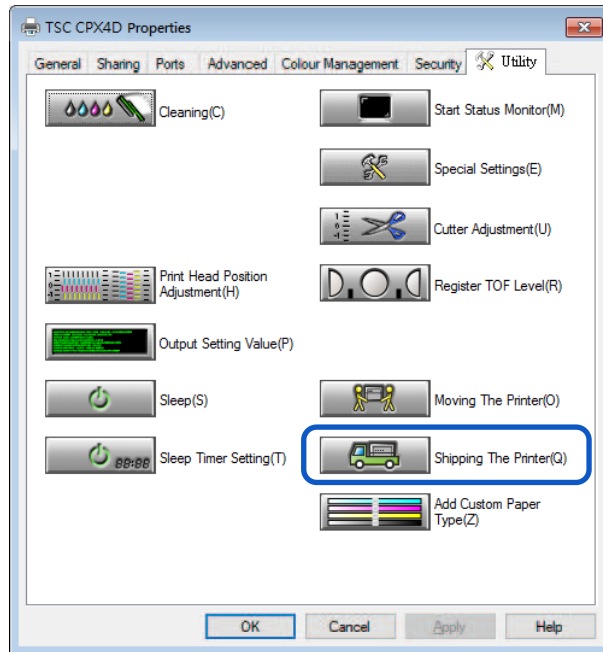

A confirmation message appears.

4. Click [Yes].

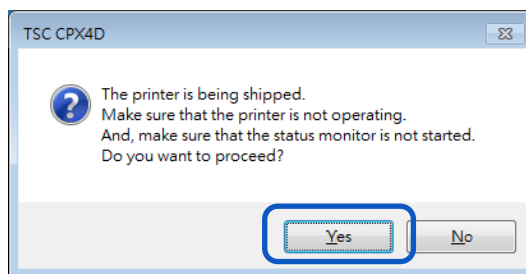

It takes approximately 20 minutes for the printer to prepare to be moved. Only operate the printer after the message indicating that the removal of ink has been completed appears.

**Important**

- During execution of [Shipping The Printer], review the following precautions:
  - Do not turn off the printer.
  - Do not open/close the ink tank door and maintenance cartridge door.
  - Do not operate any other component of the printer.

**5.** When the following message appears, remove ink tanks.

Do not operate the printer before the message indicating that [Shipping The Printer] is completed appears.

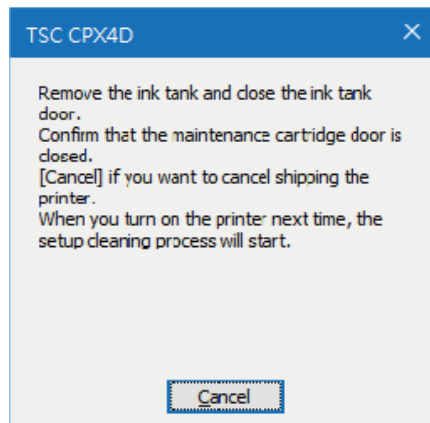
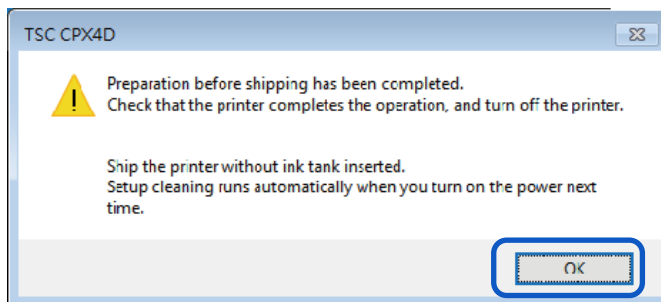
**6.** Check that execution of [Shipping The Printer] is completed, and then click [OK].**7.** Turn the power off after you confirm that the printer has stopped.**8.** Disconnect the power cord and interface cable.**Important**

- When the power lamp is lit or blinking, do not remove the power plug from the outlet. A printer failure could result.

**9.** Pack the printer properly following the instructions of the dealer or service technician before shipping it.**Important**

- Setup cleaning runs automatically when you turn on the power next time.

# Uninstall Printer Driver

Before uninstalling, exit all running software applications and confirm that all print jobs are completed.

1. Remove all interface cables.  
After confirming that printing is completed, remove all interface cables after turning off the printer's power.
2. From Start menu, select All apps -> TSC CPX4D -> TSC CPX4D Printer Driver Uninstall.

Windows 8.1:

1. Move the mouse pointer to the lower right corner (or upper right corner) of the window to show the Charms bar, and click [Start].
2. On the Start screen, move the mouse pointer, and click the down arrow that appears at the bottom left of the screen.
3. From All apps, TSC CPX4D -> TSC CPX4D Printer Driver Uninstall.

Windows 7:

From Start menu, select All Programs -> TSC CPX4D -> TSC CPX4D Printer Driver Uninstall.

The uninstaller starts.

3. Click [Start].

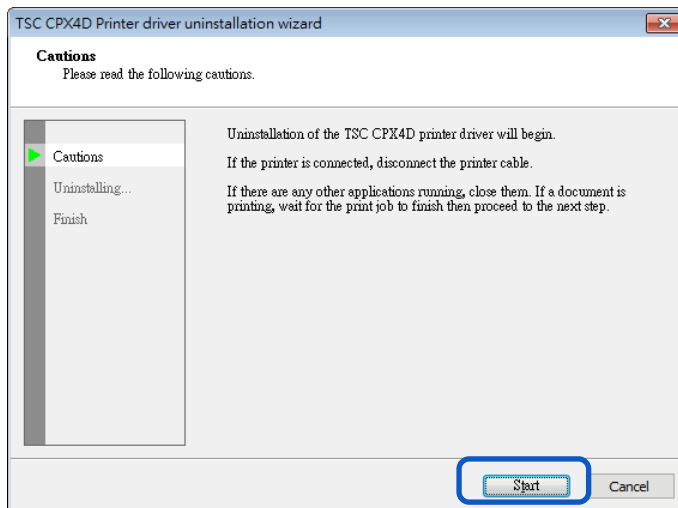

### Note

- A user account control dialog box may appear. In this case, click [Yes].

4. Click [Finish].

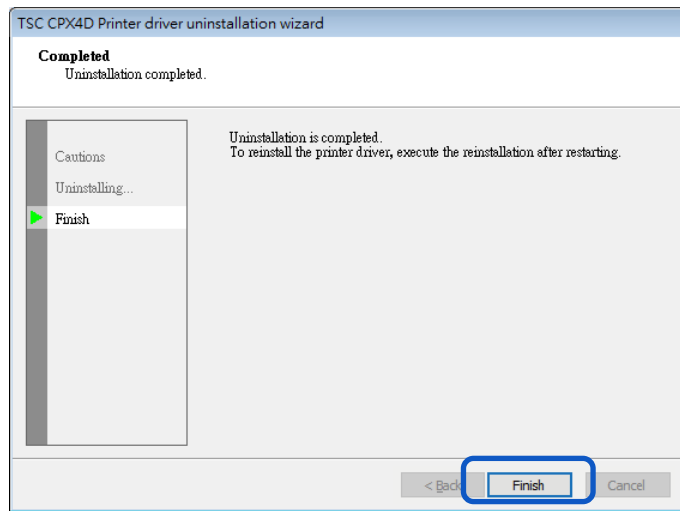

The [Changing System Settings] dialog box will appear.

5. Click [Yes].

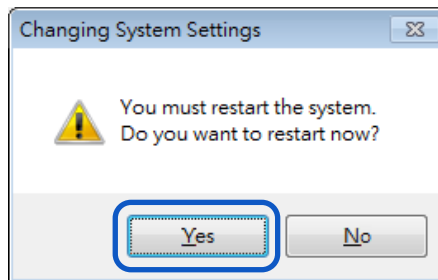

Restart Windows.

**Note**

- If [No] is selected, always restart your computer before installing the printer driver again.
- If the network utility is installed, a screen such as the following will be displayed. To continue uninstalling, follow the instructions on the screen.

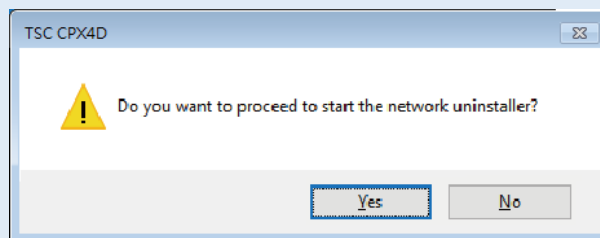

## About Network Utility

The network utility is software that configures the printer's network environment. The network administrator needs to configure the network utility.

### ■ Starting the Network Utility

1. From Start menu, select All apps ->TSC CPX4D Network IF -> Utility.

Windows 8.1:

1. Move the mouse pointer to the lower right corner (or upper right corner) of the window to show the Charms bar, and click [Start].
2. On the Start screen, move the mouse pointer, and click the down arrow that appears at the bottom left of the screen.
3. From All apps, TSC CPX4D Network IF -> Utility.

Windows 7:

- From Start menu, select All Programs -> TSC CPX4D Network IF -> Utility.  
The network utility will be launched.  
After searching for a printer, the main screen will be displayed.

The network utility will be launched.

After searching for a printer, the main screen will be displayed.

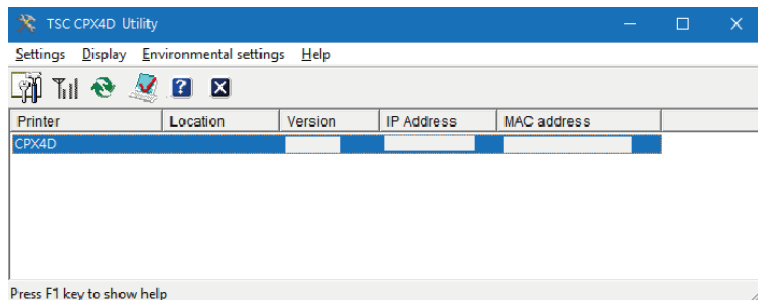

## Note

- **Searching for the Printer**

When the network utility is launched, it will automatically search for a printer but if the printer is not detected perform a search for the printer.

From the main screen's [View] menu, click [Find Again] (or click  on the toolbar).

- **Displaying Help**

Displaying help will present an explanation of various network utility features and allow you to confirm configuration methods.

From the main screen's [Help] menu, click [Help] (or click  on the toolbar).

- **Displaying Version Information**

From the main screen's [Help] menu, click [Version Information].

- **Exiting the network utility**

From the main screen's [Settings] menu, click [Exit Utility] (or click  on the toolbar).

## ■ Configuring the Network

### Important

- Regarding the Network Configuration Password  
Changing the printer's network configuration requires a password. The default password is "admin".  
To prevent people other than the network administrator from configuration, it is recommended to change the default password at the time of purchase.

### ● Configure the Installation Site

Configure the installation site for this printer.

1. Select the printer to configure from the main screen.
2. From the [Settings] menu, click [Printer settings].



Or click  on the toolbar.

3. Enter the password, click [OK].

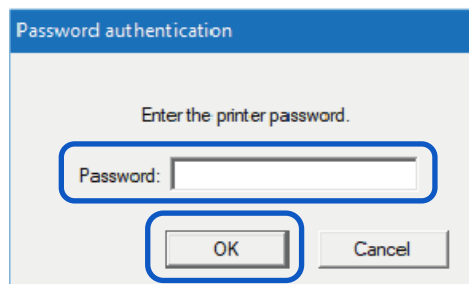

4. Enter the printer's installation site into [Location], click [OK].  
When changing the configuration, limit it to 15 characters. (single byte alphanumeric characters and some symbols. For details, refer to help.)

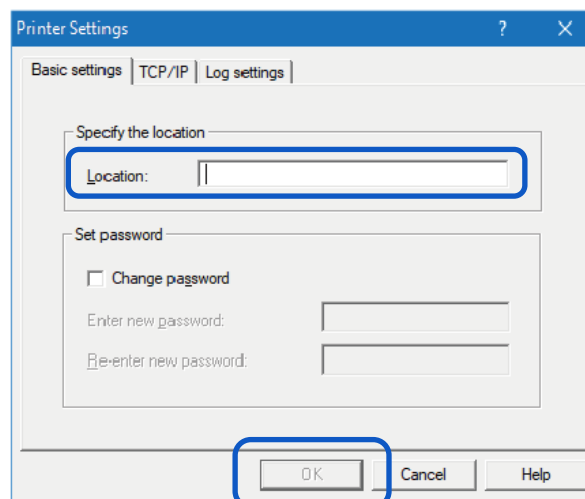



## ● Changing the Password

Change the password necessary for changing this printer's network settings.

It is recommended to change the default password at the time of purchase so that only the network administrator can change the settings.

1. Select the printer to configure from the main screen.
2. From the [Settings] menu, click [Printer settings].



Or click  on the toolbar.

3. Enter the password, click [OK].  
The default password is "admin".

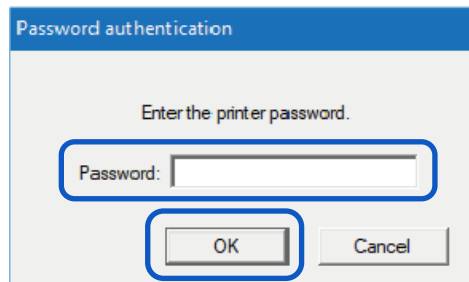

4. Check the option [Change password], enter the new password.  
Enter a password that is up to eight characters (single byte alphanumeric characters).

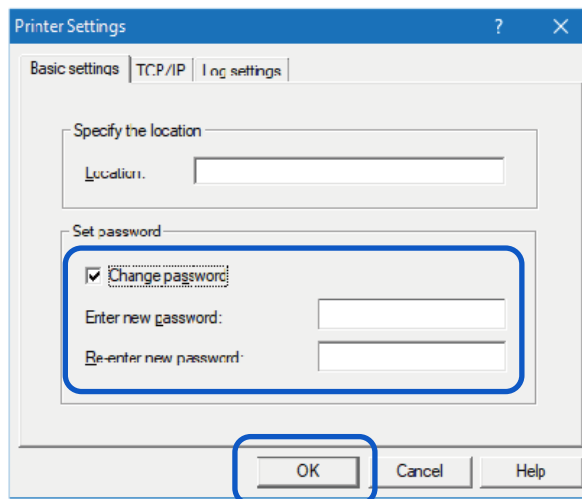

5. To confirm enter the same new password again, click [OK].

## ● Setting IP Address

1. Select the printer to set an IP address from the main screen.
2. From the [Settings] menu, click [Printer settings].



Or click on the toolbar.

3. Enter the password, click [OK].

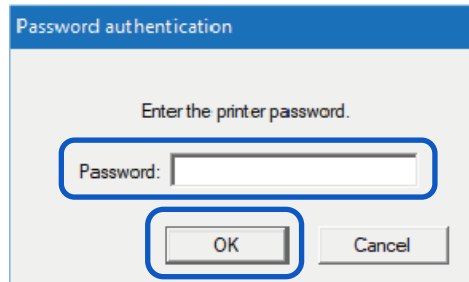

4. Click on the [TCP/IP] tab, select one of the followings.

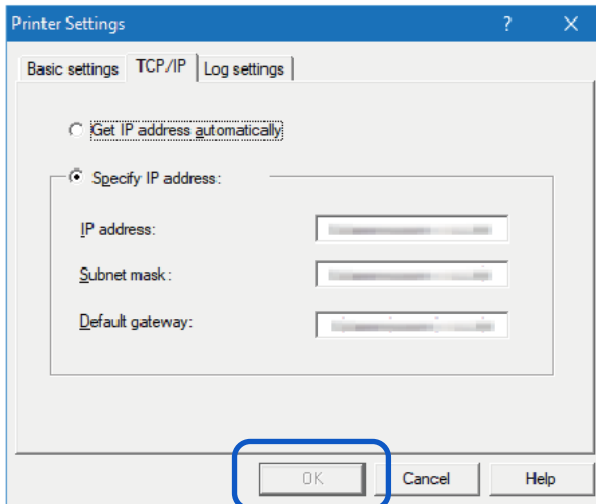

[Get IP address automatically]

If there is a DHCP server on the network, the printer's IP address will be acquired automatically.

[Specify IP Address]

Manually set the printer's IP address.

The IP address, subnet mask, and default gateway show the currently configured information. To change it, re-enter.

5. Click [OK].

● **Saving the Printer's Log File**

Save the log files (\*.log) of this printer and network communication. Follow the steps below when instructed by dealer. Normally, this is unnecessary.

- 1. Select the printer to configure from the main screen.
- 2. From the [Settings] menu, click on [Printer settings].



Or click on the toolbar.

- 3. Enter the password, click [OK].

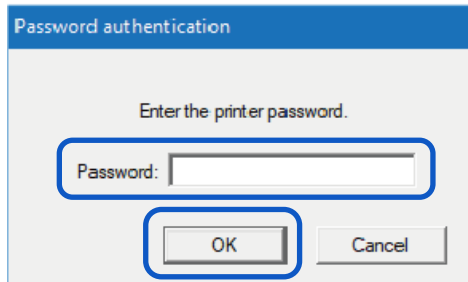

- 4. Click on the [Log Settings] tab. Designate the destination to save and click [Save].

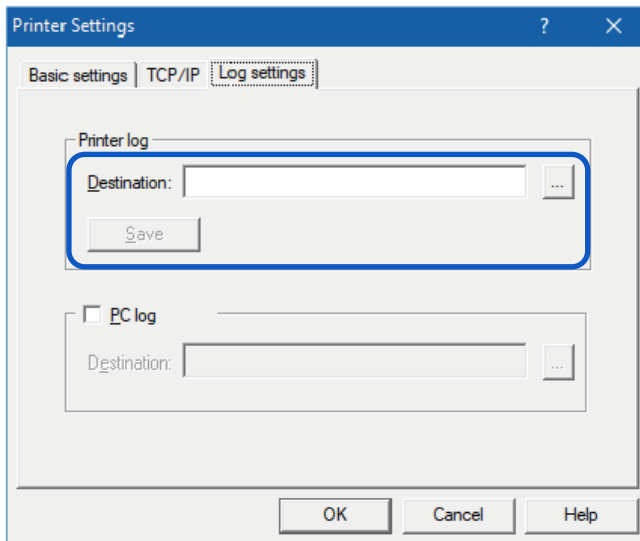

- 5. Click [OK].

● Saving the Computer's Log File

Save the log file (\*.log) of network communication between this printer and the computer. Follow the steps below when instructed by dealer. Normally, this is unnecessary.

- 1. Select the printer to configure from the main screen.
- 2. From the [Settings] menu, click on [Printer settings].



Or click on the toolbar.

- 3. Enter the password, click [OK].

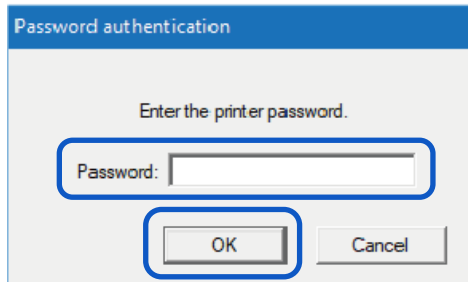

- 4. Click on the [Log Settings] tab. Check the option [PC Log] and designate the destination to save.

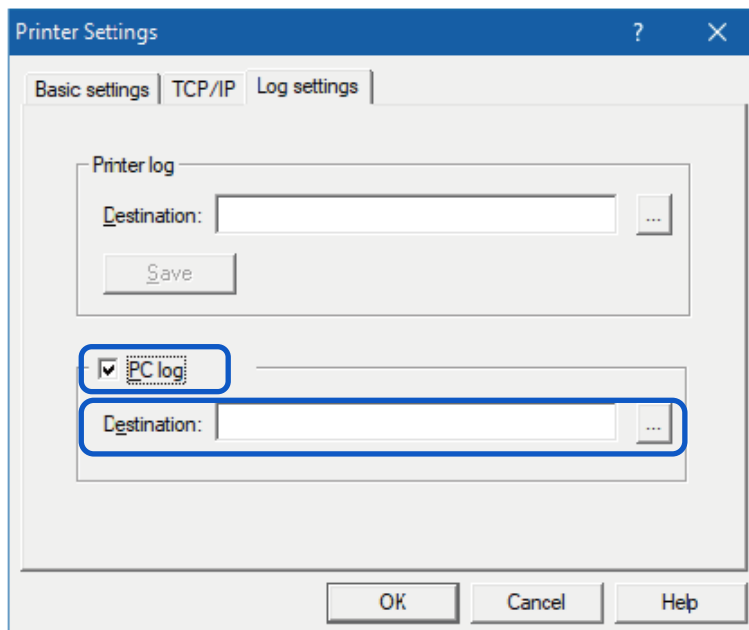

- 5. Click [OK].

## ● Confirming Communication Status

Confirm this printer's network status.

1. Select the printer to configure from the main screen.
2. From the [Settings] menu, click [Printer LAN Status].



Or click  on the toolbar.

The LAN's communication status will be displayed.

To update to the latest information, click [Refresh].

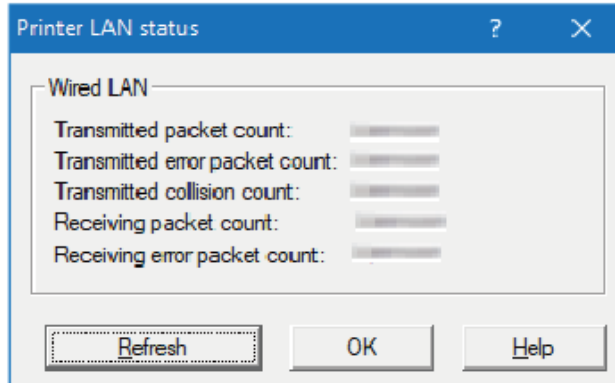

3. Click [OK] after confirming.

- **Confirming Access Restrictions for the Printer**

Configure so that only computers with the designated MAC address can connect to this printer.

1. Select the printer to configure from the main screen.
2. From the [Settings] menu, click [MAC address filter].
3. Enter the password, click [OK].

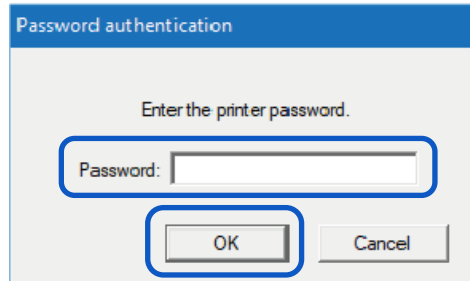

4. Check the option [Use MAC address filter], Enter MAC address.

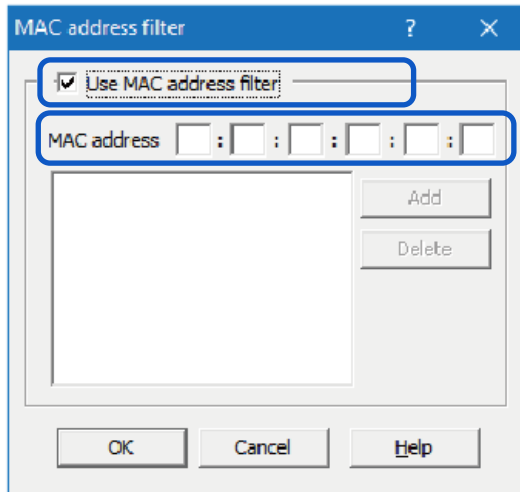

5. Click [Add].

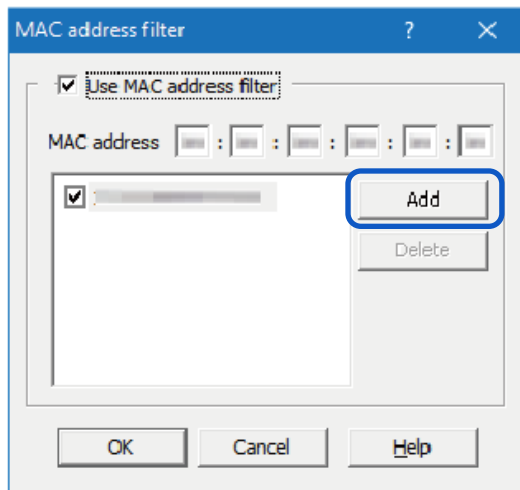

The MAC address will be added. A maximum of 32 addresses can be configured.

### Note

- **To remove a MAC addresses that was added:**  
Select a MAC address to delete from the list and click [Delete].

6. Click [OK].

### Important

- When the **MAC** address set had been wrong, the computer will not be able to connect to this printer. If you are unable to cancel the setting, contact your place of purchase.

### ● Initializing the Printer's Network Settings

All the network settings of this printer will be initialized.

1. Select the printer to configure from the main screen.
2. From the [Setting] menu, click [Restore the factory default value].
3. Enter the password, click [OK].

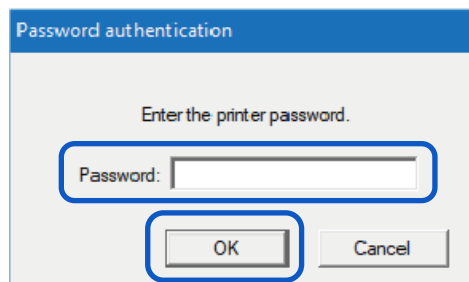

The image shows a dialog box titled "Password authentication" with a blue header. The main text inside the dialog says "Enter the printer password." Below this text is a text input field with the label "Password:" to its left. At the bottom of the dialog, there are two buttons: "OK" and "Cancel". The "OK" button is highlighted with a blue rounded rectangle.

A confirmation message will be displayed.

4. Click [OK].

### Note

- After executing [Restore Factory Default Settings], the password necessary for configuring the printer's network will also be initialized. The default password is "admin".

## ■ Configuring Network Using the Network Utility

The following explains how to configure the network using the network utility such as setting this printer's search range and the network's time-out value.

### ● Setting the Range for Printer to be searched for

When searching for this printer, the IP address to be searched for can be specified.

1. From the [Environmental settings] menu, click [Utility environmental settings].

Or click  on the toolbar.

2. Check the option [Specify IP Address to Search], enter the IP address.

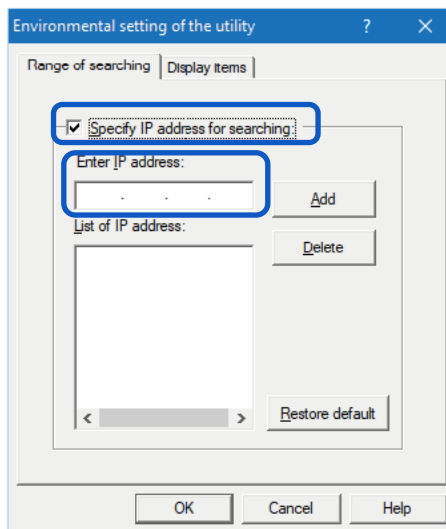

3. Click [Add].

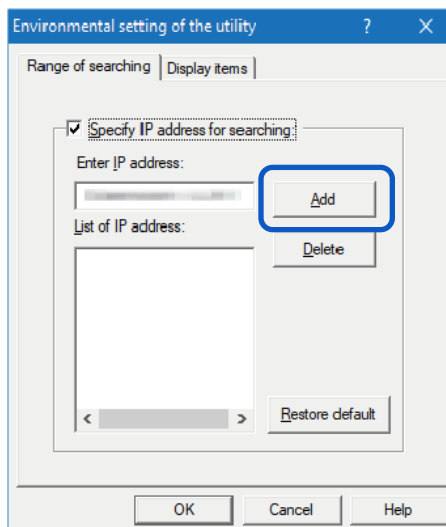

The IP address will be added. Up to 16 IP addresses can be specified.



**Note**

- To remove an added IP addresses, select from the list and click [Delete].
- Clicking [Restore default] will restore the content of the [Search Range] tab to its defaults.

4. Click the [Display Items] tab and check an item (such as Installation Location) check box to display.

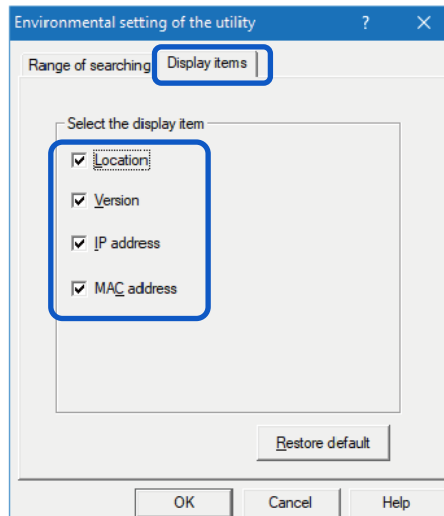
**Note**

- Clicking [Restore default] will restore the content of the [Display Items] tab to its defaults.

5. Click [OK].

**● Extending Network Time-Out Value**

If you want to avoid resending print data due to the printer timing out, or fix errors due to network delays (Bidirectional communication error), extend the network time-out value.

1. From the [Environmental settings] menu, click [Time-out setting].
2. Check the [Extend Time-Out value] check box and click [OK].

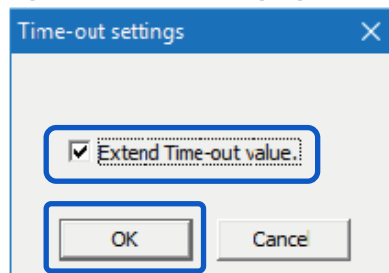

# Specifications

## ■ Printer

<b>Product Name</b>	CPX4D
<b>Printing method</b>	Inkjet
<b>Print colors</b>	Full color
<b>Print resolution</b>	Vertical 1200dpi x Horizontal 1200dpi Vertical 600dpi x Horizontal 1200dpi
<b>Printing speed</b>	Auto printing speed: 200-> 160-> 120-> 80 mm/sec Preset printing speed: 300/250/200/160/120/100/90/80/70/60/50 mm/sec
<b>Printable area (W x L)</b>	AIS mode ON: 105.9 mm x 397.0 mm (4.17 inch x 15.6 inch) AIS mode OFF: 106.3 mm x 397.0 mm (4.19 inch x 15.6 inch)
<b>Print margin (in relation to paper transport direction)</b>	Top/Bottom: 1.5 mm (0.06 inch) Left/Right (Including Liner): AIS mode ON: 2.7 mm (0.11 inch) * AIS mode OFF: 2.5 mm (0.10 inch) *
<b>Print head</b>	5,030 nozzles (effective nozzles)
<b>Ink used</b>	Aqueous dye-based ink Yellow (Y), Magenta (M), Cyan (C), and Black (Bk)
<b>Interface</b>	USB 2.0 (High Speed), Ethernet (100M/1G), RS-232
<b>Operating noise</b>	About 60 dB (A) or less
<b>Installation environment</b>	Temperature: 5 to 35 degrees Celsius (41 to 95 degrees Fahrenheit) ** Humidity: 10% to 90% (with no condensation) **
<b>Power supply</b>	AC100-240V, 50/60Hz, 1.5A
<b>Power consumption</b>	Maximum power consumption: 233 W (Reference value: with optional cutter: 268 W) Sleep mode: 8 W
<b>Dimensions (W x D x H)</b>	386 mm x 570 mm x 394 mm (15.2 inch x 22.4 inch x 15.5 inch) With optional cutter: 386 mm x 687 mm x 394 mm (15.2 inch x 27.0 inch x 15.5 inch)
<b>Weight</b>	About 24 kg (About 53 lbs) (without ink tanks and printhead)

\* When using label paper, it must have left and right margins, each of which is 1.5mm or wider in relation to the left and right paper edges respectively.

\*\* To ensure the best print quality, please do the printing under following recommended environment:  
Temperature: 15 to 30 degrees Celsius (59 to 86 degrees Fahrenheit)  
Humidity: 10% to 80% (with no condensation)

## ■ Paper

<b>Paper form</b>	Dedicated roll paper (Label, Tag) Dedicated fanfold paper
<b>Paper type</b>	Matte coated paper, Glossy paper, Synthetic paper, Polypropylen paper
<b>Paper size</b>	Width: 24.0 mm - 119.0 mm Length: 6.0 mm - 400.0 mm
<b>Paper thickness</b>	145 µm - 255 µm (5.71 mil - 10.0 mil)
<b>Paper capacity</b>	Outer diameter: ø 200 mm (7.87 inch) and less Core diameter: ø 76.2 +/- 1.0 mm (3 +/- 0.039 inch ) Fanfold paper Recommended media feeding condition): Media height: 40 mm (1.57 inch) - 850 mm (33.5 inch) from rear feeder slot to a downward direction. Transportation direction Media front-edge alignment : 100 mm (3.94 inch) and less from rear feeder slot to a backward direction

## ■ Auto Cutter (Option)

<b>Type</b>	Rotary Cutter	
<b>Installation configuration</b>	Screwed to the paper delivery slot of printer.	
<b>Cutting rate</b>	Similar to the printer speed.	
<b>Condition of the paper</b>	<b>Paper</b>	Dedicated paper (matte coated paper, glossy paper, synthetic paper)
	<b>Cut size</b>	25.4 mm - 120 mm (1.00 inch - 4.72 inch) (W) 38.1 mm - 400 mm (1.50 inch - 15.7 inch) (L)
	<b>Paper thickness</b>	145 µm - 255 µm (5.71 mil - 10.0 mil)
<b>Dimensions (W x D x H)</b>	221 mm x 193 mm x 230 mm (8.70 inch x 7.60 inch x 9.06 inch)	
<b>Weight</b>	Approx. 4.0 kg (8.82 lbs)	

# CPX4D

彩色噴墨標籤印表機

使用指南

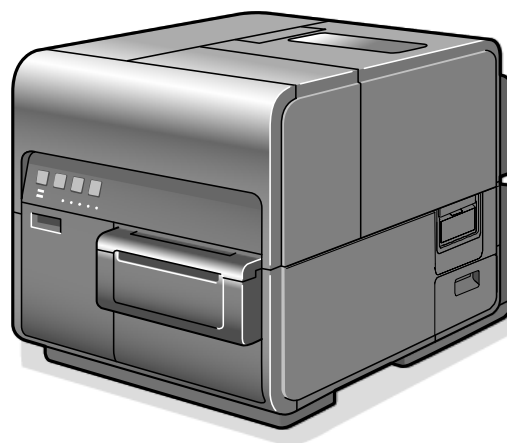

# 目錄

在您開始之前.....	194
約定.....	194
視窗範例.....	194
商標.....	194
縮寫.....	195
重要通知.....	195
法律聲明.....	195
□ 產品使用和圖像使用的法律限制.....	195
□ 產品名稱.....	195
基本操作.....	196
印表機部件名稱和功能.....	196
□ 前/右側視圖.....	196
□ 後側視圖.....	197
□ 印表機內部.....	198
□ 操作面板.....	199
□ 在線與睡眠模式.....	200
連接印表機和電腦.....	201
□ 通過 USB 電纜使用印表機.....	201
□ 通過 LAN 電纜使用印表機.....	202
開啟/關閉印表機電源.....	203

□	開啟印表機電源.....	203
□	關閉印表機電源.....	204
	安裝紙張.....	205
□	使用卷筒紙 .....	205
□	關於紙張資訊.....	211
□	使用折疊紙 .....	212
□	更換紙張 .....	214
□	處理尾端的紙張.....	217
□	使用手動裁刀.....	219
	如何列印.....	221
	列印.....	221
	取消列印.....	224
□	從狀態監視器取消列印作業.....	224
□	如何暫停列印.....	225
	如何使用印表機驅動程式.....	226
	開啟印表機驅動程式.....	226
□	從應用軟體開啟印表機驅動程式設定視窗.....	226
□	從[裝置和印表機/Devices and Printers]文件夾中開啟印表機驅動程式設定視窗.....	227
□	開啟印表機內容(Printer Properties)視窗 .....	228
	使用 Page Setup 功能 .....	229
□	Favorites 的註冊 .....	230
□	選擇紙張尺寸.....	234
□	設置自定義紙張尺寸.....	236
□	選擇紙張類型.....	244
□	選擇方向 .....	245
□	使用所選方向設置列印.....	247

<input type="checkbox"/> 檢查設置內容.....	250
<input type="checkbox"/> 檢查版本資訊.....	251
使用 Print Setup 功能 .....	252
<input type="checkbox"/> 調整列印速度.....	253
<input type="checkbox"/> 選擇列印順序.....	254
<input type="checkbox"/> 選擇顏色校正.....	255
<input type="checkbox"/> 黑白列印 .....	256
<input type="checkbox"/> 調整色彩平衡.....	257
<input type="checkbox"/> 調整亮度 .....	258
<input type="checkbox"/> 調整濃度 .....	259
<input type="checkbox"/> 調整對比度 .....	260
<input type="checkbox"/> 經濟列印模式.....	261
<input type="checkbox"/> 設定清晰度 .....	262
使用 Overlay Settings 功能 .....	263
<input type="checkbox"/> 將表單列印到文件.....	264
<input type="checkbox"/> 進行覆蓋列印.....	268
使用 Utility 功能.....	272
<input type="checkbox"/> 將印表機切換為睡眠模式.....	274
<input type="checkbox"/> 更改睡眠定時器/關閉定時器設置 .....	275
<input type="checkbox"/> 調整紙張停止位置 ( 或裁刀切割位置 ) .....	277
<input type="checkbox"/> 更改特殊設定.....	279
<input type="checkbox"/> 更改列印的噴墨量.....	283
如何使用 Status Monitor.....	287
顯示狀態監視器 .....	287
<input type="checkbox"/> 啟動狀態監視器.....	287
<input type="checkbox"/> 如何啟動和顯示狀態監視器(Status Monitor) .....	288
使用 Status Monitor 功能 .....	291

保養.....	296
清潔印字頭.....	296
□ 印字頭清潔.....	297
□ 列印時清潔.....	298
調整印字頭位置.....	299
詳細的印字頭位置調整.....	310
檢查設定值.....	317
更換墨水匣.....	319
□ 更換墨水匣.....	319
□ 檢查墨水訊息.....	323
更換廢墨盒.....	324
□ 更換廢墨盒.....	324
□ 檢查廢墨盒訊息.....	327
清潔印表機.....	328
□ 清潔印表機外部.....	328
□ 清潔紙張傳輸區域.....	329
故障排除.....	332
用於故障排除操作.....	332
□ 電源無法開啟.....	332
□ 無法開始/完成列印.....	332
□ 列印緩慢.....	335
□ 列印不停止/數據未發送/設置未從 Utility 發送.....	335
□ 紙張沒有正確傳輸.....	336
□ 狀態監視器無法啟動.....	336
□ 提高列印品質.....	337



□ 紙張卡紙 .....	339
□ 螢幕顯示 “Request of the print head check 訊息” .....	342
錯誤訊息/警示訊息 .....	343
□ 錯誤訊息 .....	343
□ 警示訊息 .....	347
如何使用自動裁刀.....	348
自動裁刀部件名稱和功能.....	348
使用自動裁刀的設定.....	349
發生卡紙.....	355
附錄.....	358
移動印表機.....	358
運送印表機.....	361
移除印表機驅動程式.....	364
關於 Network Utility.....	366
□ 啟動 Network Utility .....	366
□ 配置網路 .....	368
□ 使用 Network Utility 配置網路 .....	376
產品規格.....	379
□ 印表機 .....	379
□ 紙張 .....	380
□ 自動裁刀(選配).....	380

# 在您開始之前

---

## 約定

本指南中使用以下標記。



表示如果操作不正確可能導致人員死亡或受傷的操作警告。要安全使用機器，請始終注意這些警告。



表示如果操作不正確可能導致人員受傷的操作注意事項。要安全使用本機，請始終注意這些注意事項。

**Important**

表示操作的要求和限制。請務必仔細閱讀這些項目以正確操作機器，以避免損壞機器或財產。

**Note**

表示操作的說明，或包含對過程的附加解釋。強烈建議閱讀這些內容。



表示不得執行的操作。請仔細閱讀這些內容，並確保不要執行上述操作。

## 視窗範例

本手冊中的印機驅動程式視窗範例圖示是使用 TSC CPX4D 系列由 Windows 10 創建的。

## 商標

- TSC 和 TSC 商標是 TSC Auto ID Technology Co.，Ltd 的註冊商標。
- Microsoft，Windows 是 Microsoft Corporation 在美國和/或其他國家/地區的商標或註冊商標。
- Adobe 和 Adobe 商標是 Adobe Systems Incorporated 在美國和/或其他國家/地區的商標或註冊商標。
- 其他品牌和產品名稱可能是其各自公司的商標或註冊商標。

## 縮寫

在本手冊中，內容使用了以下縮寫。

- Microsoft Windows 10 縮寫為 “Windows 10”
- Microsoft Windows 8.1 縮寫為 “Windows 8.1”
- Microsoft Windows 7 縮寫為 “Windows 7”
- Microsoft Windows 縮寫為 “Windows”

## 重要通知

- 嚴禁複製本手冊或本手冊的任何部分。
- 本印表機的規格以及隨機提供的軟體或資訊如有更改，恕不另行通知。
- 我們盡最大努力使本手冊盡可能完整和準確。如果您在本手冊中發現任何遺漏或錯誤，我們會要求您聯繫您的購買經銷商。
- 對於因使用本印表機或其軟體而導致的損失或損害，我們不承擔任何責任；請在使用本印表機之前接受此條件。

## 法律聲明

### ■ 產品使用和圖像使用的法律限制

- 複製貨幣，票據，可轉讓證券和法律禁止的其他文件是非法的。複製此類物品可能會受到刑事起訴。
- 複製法律證書，許可證以及法律禁止複製的某些公共和私人文件是非法的。複製此類物品可能會受到刑事起訴。
- 請注意，未經版權所有者明確許可，不得複製受版權保護的知識產權，除非在有限情況下個人或家庭使用。

### ■ 產品名稱

TSC CPX4D

# 基本操作

本章介紹使用本產品前需要記住的基本事項。

## 印表機部件名稱和功能

### ■ 前/右側視圖

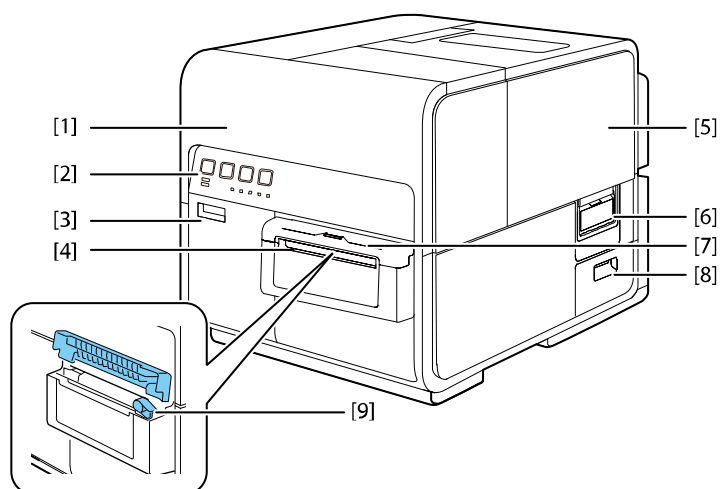

#### [1] 上部機座

安裝紙張或取出卡在進紙路徑中的紙張或清潔機器內部時開啟。內有印字頭

#### [2] 操作面板 (→P.17)

面板上提供了操作所需的按鍵和顯示印表機狀態的指示燈

#### [3] 墨水匣門

更換墨水匣時開啟此門

#### [4] 出紙口

紙張通過此口印出

#### [5] 紙卷蓋

此蓋可保護紙卷進紙設備

#### [6] 紙卷蓋開啟把手

使用此把手開啟紙卷蓋

#### [7] 手動裁刀蓋

使用手動裁刀時開啟此蓋

#### [8] 廢墨盒門

更換廢墨盒時開啟此門

#### [9] 手動裁刀

使用此裁刀手動切割紙張

## ■ 後側視圖

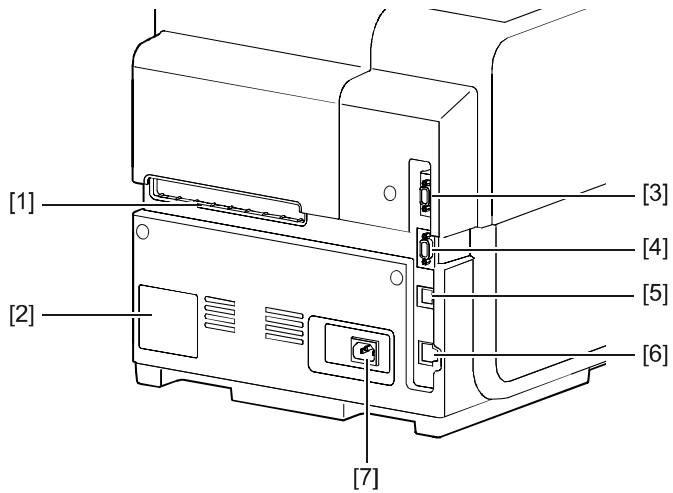

### [1] 外部進紙口

此插槽用於送入折疊紙

### [2] 序號標籤

此標籤上顯示了用於識別印表機的序號（當您維修印表機時，需要此序號）

### [3] RS232C 埠（此端口為工程使用）

可將條碼掃描器連接到此接口

### [4] RS232C 埠（此端口為工程使用）

這是用於連接外部設備的擴充接口

### [5] USB 埠

在此處連接 USB 電纜以連接電腦裝置

### [6] LAN 埠

在此處連接 LAN 電纜以連接電腦裝置

### [7] 電源線插槽

在此處連接電源線

## ■ 印表機內部

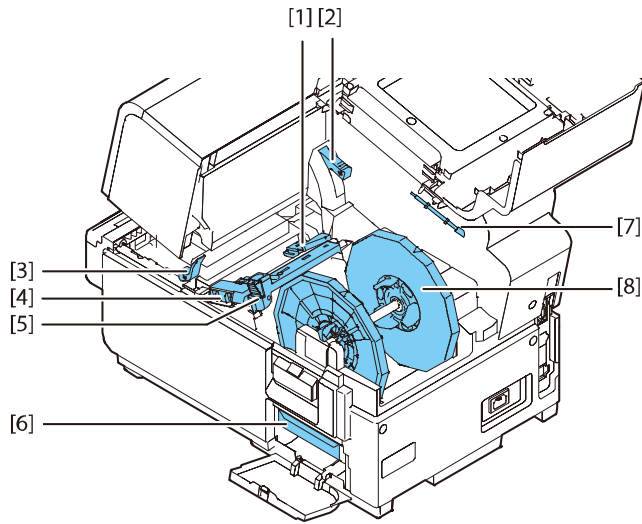

### [1] 導紙器 (左側)

當紙張列印時可防止紙張左右飄移

### [2] 上部機座開啟桿

向下推動此桿以開啟上部機座。

### [3] 卡紙釋放桿

紙張卡住時，請拉下此桿

### [4] 導紙器 (右側)

用於輸送紙張並檢測紙張寬度

### [5] 導紙桿

此導紙桿可防止紙張浮動

### [6] 廢墨盒

用於收集清潔印字頭時所產生的墨水

### [7] 清潔棒

清潔運輸部件時請使用此清潔棒

### [8] 紙卷夾持架

該支架用於放置紙卷。

## ■ 操作面板

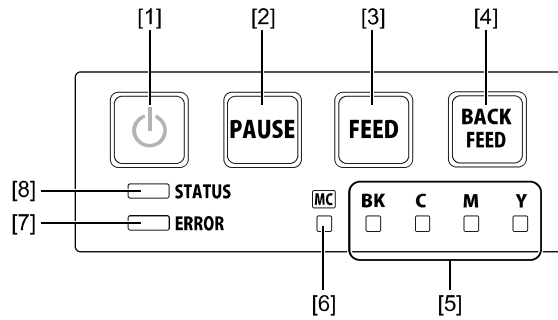

### [1] 電源鍵/燈

按此鍵開啟/關閉印表機電源。根據電源狀態，此指示燈會亮起或閃爍。

恆亮	印表機電源已開啟
閃爍	印表機處於睡眠模式 ( 省電模式 )
熄滅	印表機電源關閉

### [2] 暫停鍵

按此鍵可暫停列印

按此鍵可重新開始列印

### [3] 進紙鍵

按此按鍵可進一張標籤。按住此鍵可連續送紙。

### [4] 退紙鍵

按此鍵可向後送一張標籤。按住此鍵可持續向後退紙。可能的退紙長度為 300 毫米 ( 11.81 英寸 ) 或更小 ( 累計總量 ) \*。

\*機器安裝自動裁刀(選配)時，會為 330 毫米 ( 12.99 英寸 ) 或更小 ( 累計總數 )。

### [5] 墨水警示燈 (Bk/C/M/Y)

這些燈指示黑色 ( Bk ) · 青色 ( C ) · 桃紅色 ( M ) 和黃色 ( Y ) 墨水的剩餘量

恆亮	該墨水用盡或墨水匣有故障
閃爍	該墨水即將用盡
熄滅	該墨水充足

### [6] 廢墨盒警示燈

當仍有少量或沒有廢墨盒空間來收集墨水時，此指示燈會亮起或閃爍。

恆亮	廢墨盒已滿或出現故障
閃爍	廢墨盒快滿
熄滅	廢墨盒可用容量充足

### [7] 錯誤警示燈

當有錯誤發生此燈會亮起。

恆亮	發生了操作者調用(operator call)錯誤
閃爍	發生了服務調用(service call)錯誤

### [8] 狀態指示燈

此指示燈亮起或閃爍。

恆亮	可以從電腦印列。( 在線模式/ Online mode )
閃爍	印表機正在處理或工作 ( 列印 · 清潔...等 )
熄滅	無法從電腦 ( 離線模式/ Offline mode ) 或睡眠模式接收指令和列印。

### Important

- 列印過程中打開墨水匣門或廢墨盒蓋會導致錯誤並暫停列印。除非更換墨水匣或廢墨盒或開啟/關閉上部機座裝置，否則請勿打開墨水匣蓋或廢墨盒蓋。
- 切勿強行打開上部機座裝置或撞擊上部機座。這可能會損壞印表機或導致列印品質不佳。始終緩慢地開啟和關閉上部機座裝置。

## ■ 在線與睡眠模式

**在線模式:** 此模式表示印表機正常可列印從計算機(電腦)傳來的列印資料。電源指示燈和狀態指示燈接保持恆亮狀態。

**睡眠模式:** 印表機處於省電模式。當印表機在經過一定時間無接收到列印作業或操作控制，印表機將自動切換到睡眠模式，以節省電量。此模式下電源指示燈會是閃爍的狀態，狀態指示燈則為熄滅狀態。當印表機收到傳來的列印資料後，將自動進入在線模式以開始列印。

印表機狀態	接收資料	電源指示燈	狀態指示燈
在線	可列印	恆亮	恆亮
睡眠	可列印	閃爍	熄滅



## 連接印表機和電腦

本節介紹如何將印表機連接到電腦。本印表機可以使用 USB 連接或乙太網路(LAN)連接。

### Important

- USB 電纜可熱插拔。但是，應注意在以下情況下不應連接或斷開 USB 電纜：
  - 當電腦啟動時。(在桌面出現之前)
  - 當印表機正在列印時。
  - 當安裝印表機驅動程式時。

在電腦或印表機供電時斷開 USB 電纜連接時，請務必事先取下電腦端 (USB 集線器端) 的 USB 插頭。

重新連接 USB 電纜時，請在斷開連接後至少 5 秒鐘以上。如果過早連接 USB 電纜，印表機可能會發生故障。

### Note

- 本印表機不附帶 USB 電纜。請使用與您的電腦兼容的市售 USB 電纜。

## ■ 通過 USB 電纜使用印表機

1. 將 USB 電纜連接到印表機，然後連接到電腦。

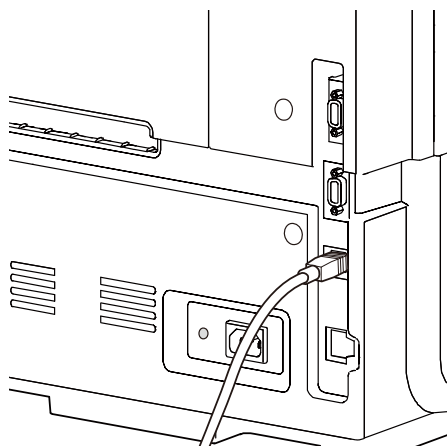

### Note

- 連接 USB 電纜之前必須先安裝印表機驅動程式。
- 有關如何安裝印表機驅動程式的說明，請參閱“入門指南”。

## ■ 通過 LAN 電纜使用印表機

### 1. 使用 LAN 電纜將印表機連接到網絡 (LAN)。

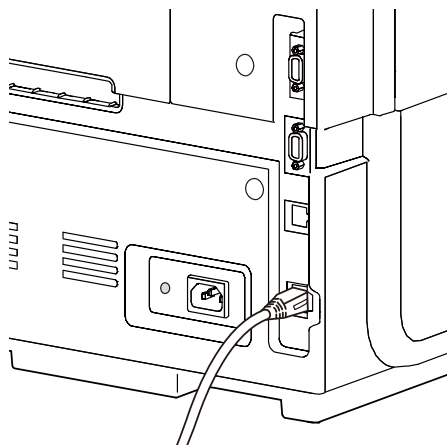

#### **Note**

- 使用 5e 類或更好的雙絞線乙太網電纜。
- 必須由網路管理員連接到公司 LAN。
- 有關如何安裝印表機驅動程式以及如何將印表機連接到網絡的說明，請參閱“入門指南”。

## 開啟/關閉印表機電源

本節介紹如何開啟和關閉印表機電源。

### ■ 開啟印表機電源

#### 1. 按下電源鍵。

執行印字頭清潔後，印表機即可印列。當印表機處於在線模式時，狀態指示燈會一直亮著。

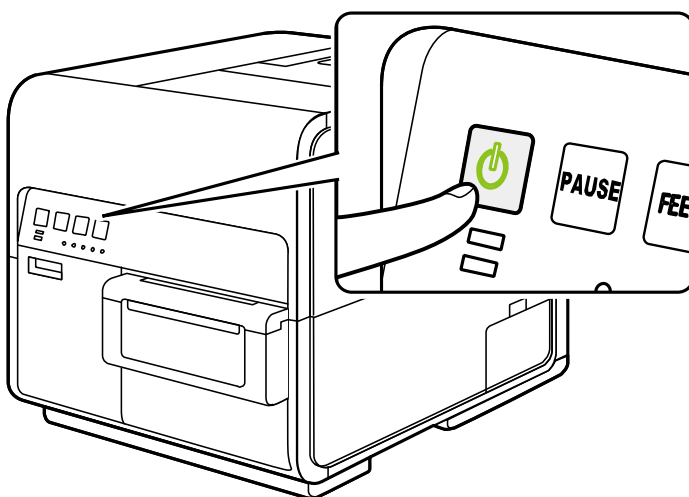

#### **Note**

- 當印表機處於睡眠模式時，按下電源鍵可使印表機返回在線模式。一旦印表機接收到列印作業，印表機也將自動從睡眠模式喚醒進入在線模式。如果長時間不使用印表機，請將印表機內的紙張取出以防止其變色和捲曲。將取出的紙張放入隨附的塑膠袋或盒子中，並不要存放在高溫、高濕度或陽光直射的地方。

## ■ 關閉印表機電源

1. 請確保印表機未運行。
2. 按下電源鍵至少 1 秒鐘。

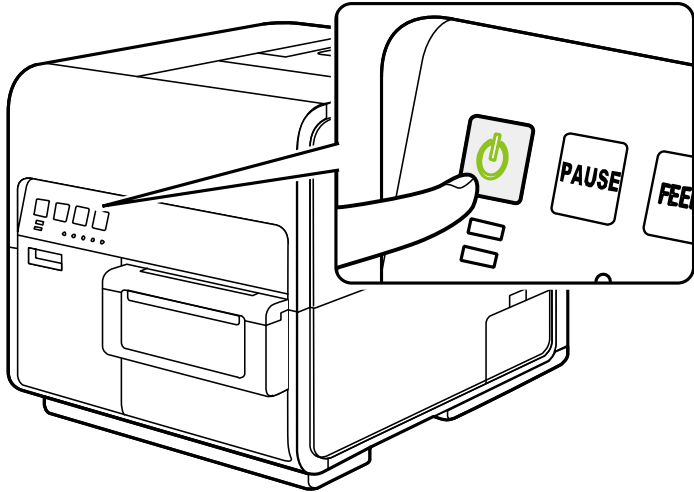

當電源指示燈停止閃爍時，印表機將關閉。

### Note

- 當切換到睡眠模式後經過一段給定的時間後，印表機將自動關閉。

### Important

- 拔下電源插頭前，請確保電源指示燈已熄滅。在電源指示燈還亮著或閃爍時就拔下電源插頭可能會導致印字頭乾燥，卡紙或列印質量不佳。
- 如果長時間不使用印表機，請斷開電源線和資料傳輸電纜。

## 安裝紙張

### ■ 使用卷筒紙

1. 鬆開固定紙卷夾持架上的固定螺絲，然後卸下固定擋板。

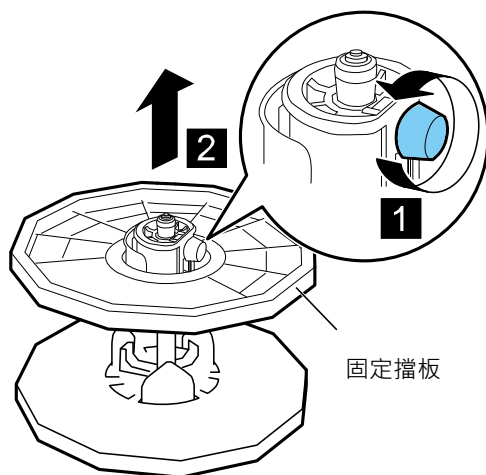

2. 如下圖所示，將紙卷裝入捲紙架。

將其牢固插入，直到紙筒接觸捲筒支架的凸緣，不留任何間隙。

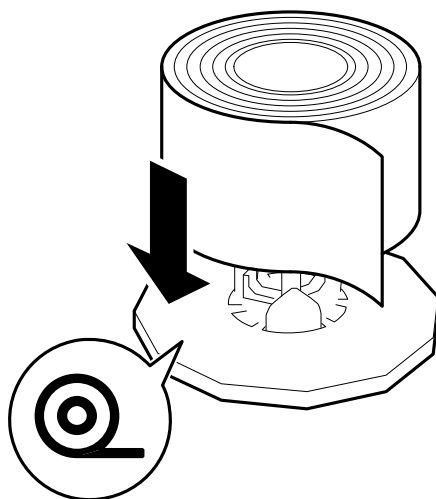

3. 將支架固定擋板插入卷軸支架，使擋板輕輕靠於紙卷邊緣然後擰緊固定螺絲。

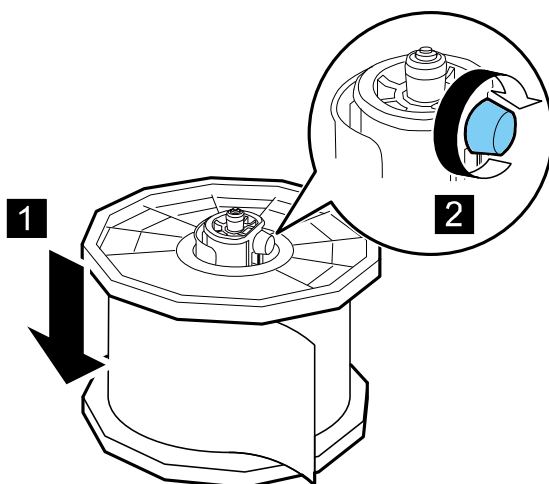

4. 開啟紙卷蓋。

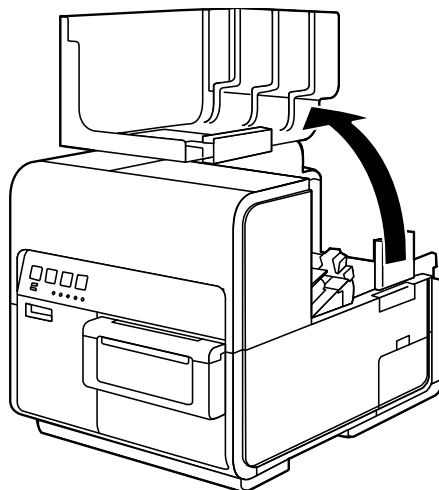

5. 按下導紙桿的拉桿將其打開。

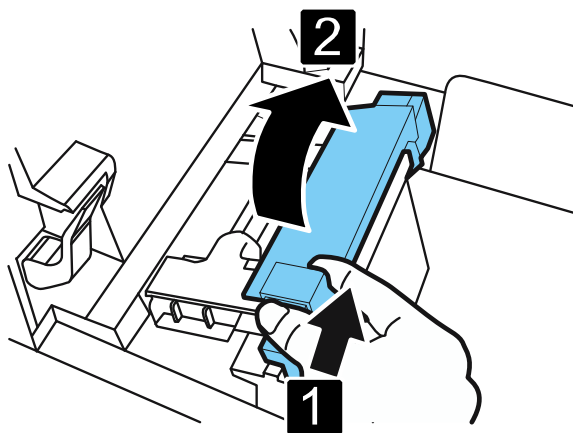

6. 打開導紙器 (右) · 如圖所示滑動直到停止。

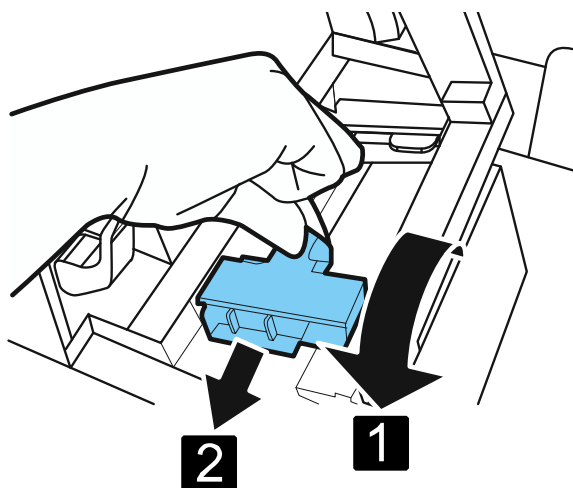

7. 將紙卷座架安裝到印表機中。

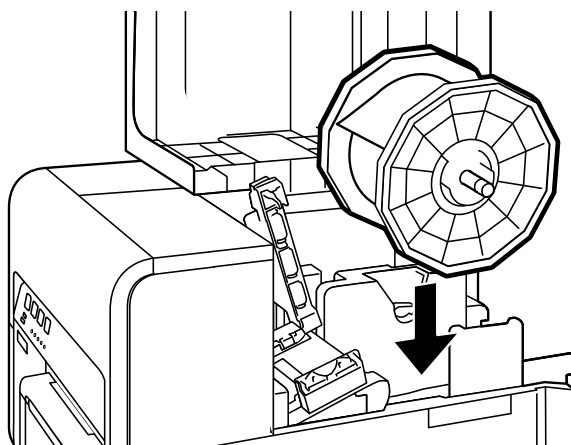

8. 沿著導桿下方的左側導紙器插入紙張（左側），直至其停止在進紙槽中的滾筒上。

在進紙器槽中的滾輪處停止的紙張會自動拉出一點。

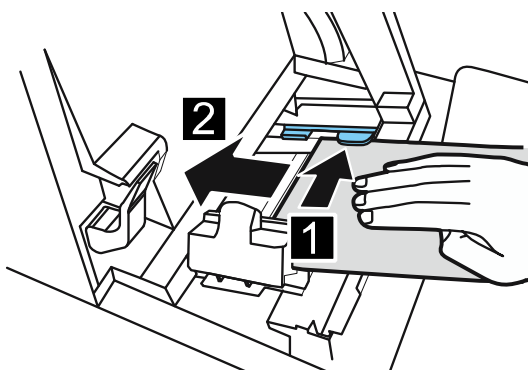

9. 根據紙張寬度滑動導紙器（右側）。

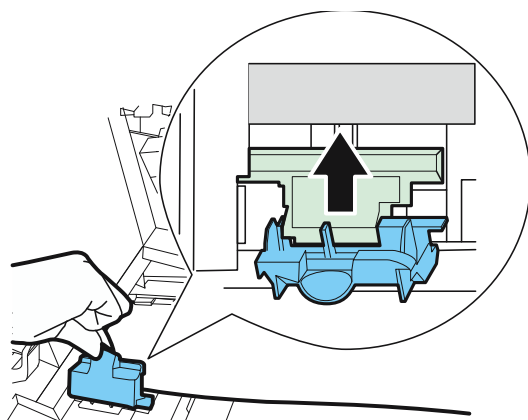



### Important

- 請勿用力按壓導紙器 ( 右 ) 抵住紙張邊緣。否則可能會導致卡紙。

10. 慢慢地關閉導紙器 ( 右 ) 以將其鎖定。

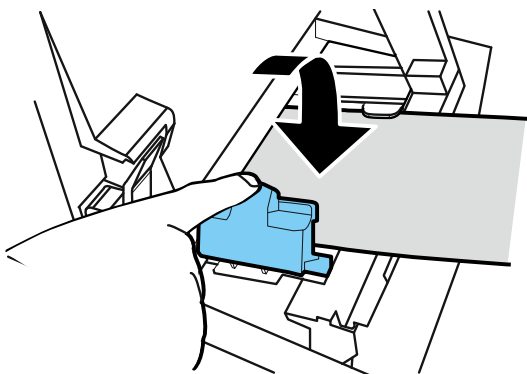

11. 慢慢向下推動導紙桿，直至其發出咔嗒聲 ( 鎖定 )。當它鎖定時，紙張會自動傳輸。

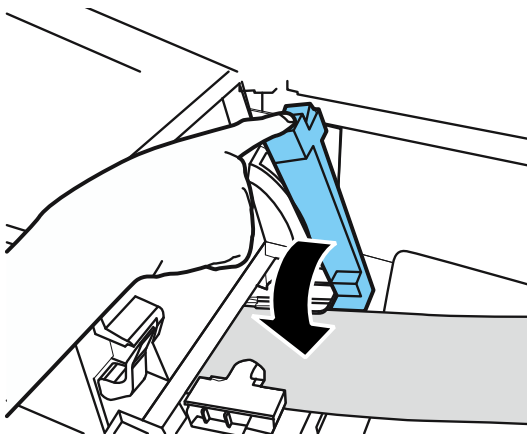

## 12. 關閉紙卷蓋。

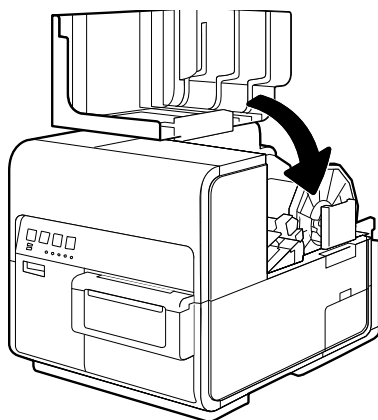

### **Important**

- 列印前務必關閉紙卷蓋。

### **Note**

- 如果紙卷鬆弛，請取下紙卷並擰緊紙張。
- 使用吊牌紙時，請勿折疊穿孔。自動裁刀可能會在錯誤的位置切割。

## ■ 關於紙張資訊

本印表機可以使用的紙張類型如下：

- 霧面塗層紙
- 亮面紙
- 合成紙

有關紙張規格和可用性，請聯繫您的購買經銷商。

### **Important**

- 僅可使用相容的紙張。使用不兼容的紙張可能會導致卡紙和印表機故障。
- 如果長時間不使用印表機，請從印表機中取出紙張，以防止其變色和捲曲。將取出的紙張放入隨附的塑膠袋或盒子中，並存放在不暴露在高溫、高濕度或陽光直射的地方。
- 建議先使用已拆裝的紙張。
- 請勿在專用紙張的可列印區域外列印。

## ■ 使用折疊紙

使用折疊紙時，請遵守以下注意事項：

### Important

- 折疊紙的頂部表面必須低於安裝於印表機內部紙張的高度。

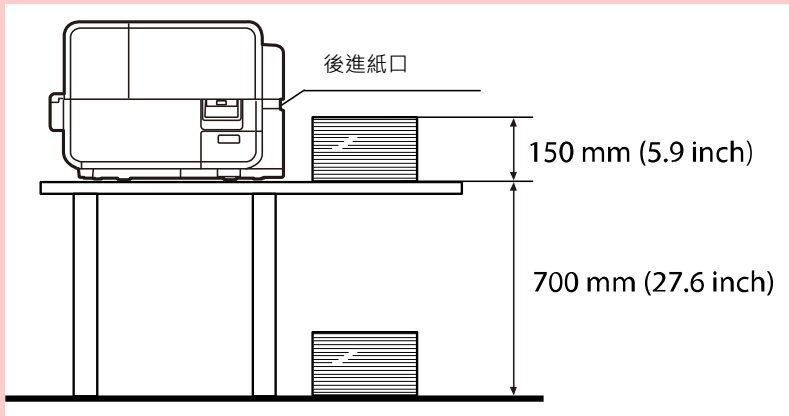

- 放置折疊式紙疊，使其不會以歪斜的方向送入印表機。

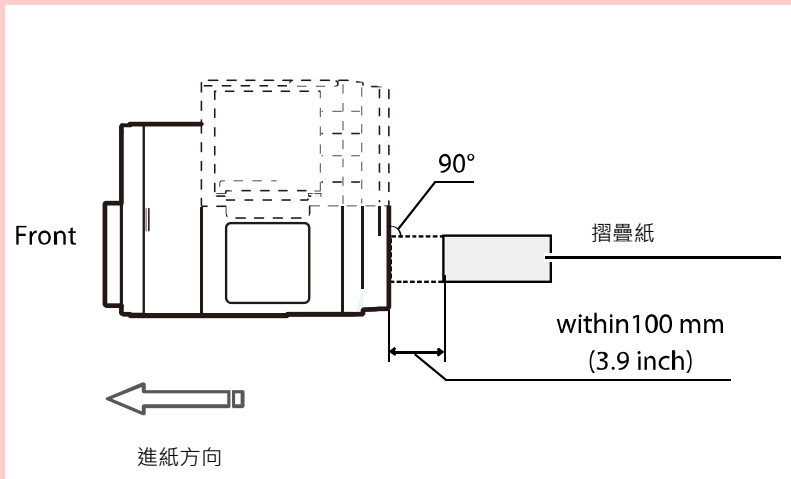

1. 開啟印表機驅動的內容(properties)視窗。選取[Utility] 頁籤，然後單擊[Special Settings]選項。  
Special Settings 的對話框將會出現。

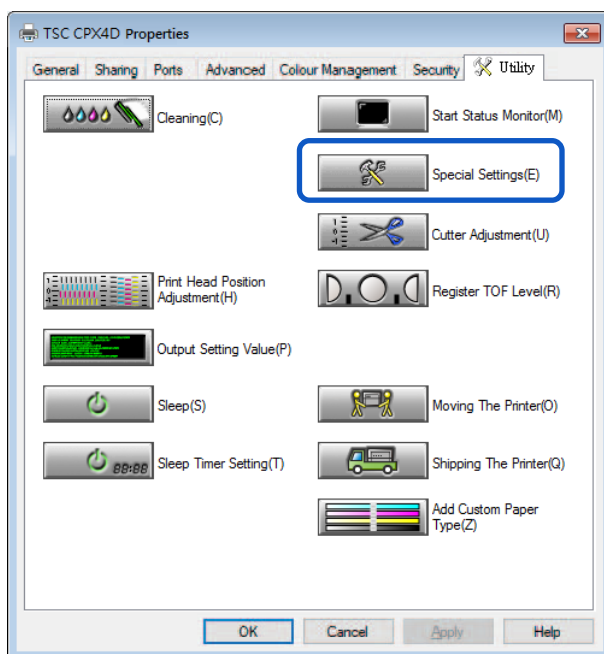

2. 勾選 [Fanfold Paper Mode] 選項，然後按下 [Send] 鍵。

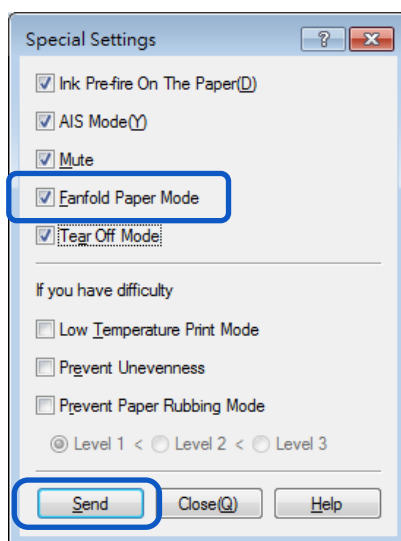

### Important

- 如果使用折疊紙，請取下紙卷夾持架。
- 折疊紙張的裝入方式與裝入卷筒紙相同。
- 列印前務必關閉紙卷蓋。
- 安裝卷筒紙時，請取消勾選 Special Settings 中的 [Fanfold Paper Mode] 選項。
- 使用折疊紙時，安裝環境的溫度和濕度必須分別為 15 攝氏度 ( 59 華氏度 ) 和 40% 或更高，以確保列印品質。

## ■ 更換紙張

1. 開啟紙卷蓋。

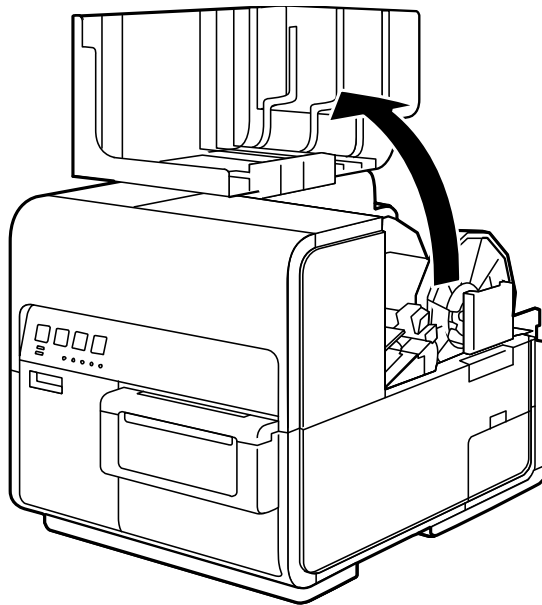

2. 按下導紙桿的拉桿將其打開。

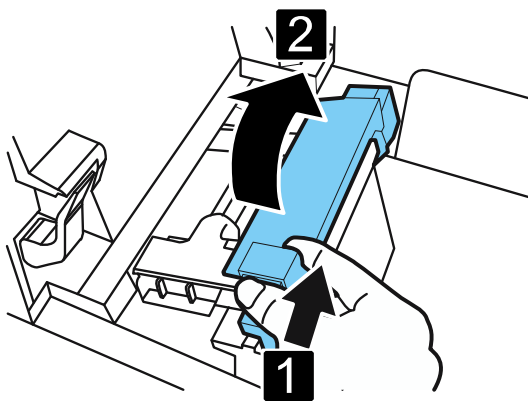

3. 打開導紙器 ( 右 ) · 如圖所示滑動直到停止。

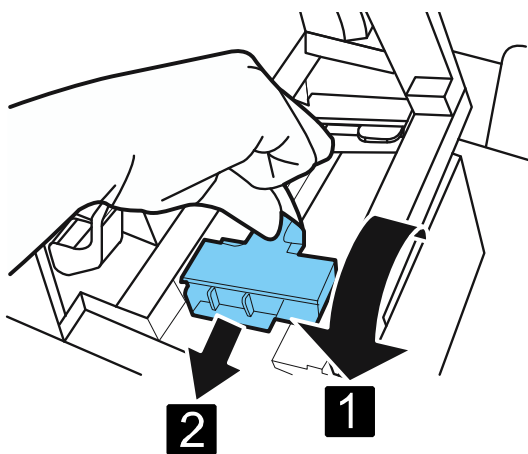

4. 在向下按壓卡紙釋放桿的同時 · 將紙張拉出。

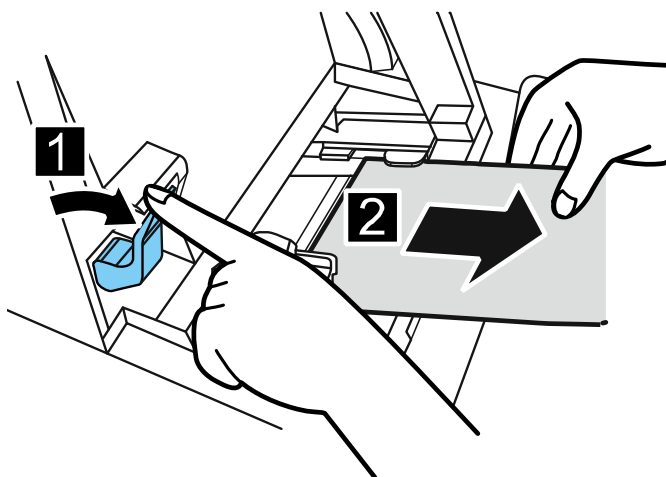

## 5. 取出紙卷座架。

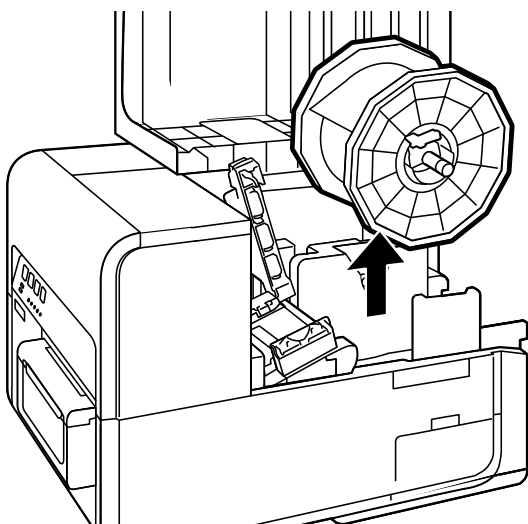

## 6. 裝入新的紙張。

### Note

- 剩餘紙張量較少時，按下 BACK FEED 鍵(退紙鍵)，紙卷夾持架可能會閒置。



## ■ 處理尾端的紙張

當紙張用完後，狀態監視器上會顯示 "No more paper" 並且印表機停止工作。如要繼續列印，請按照下述步驟裝入新紙張。

### 1. 開啟紙卷蓋。

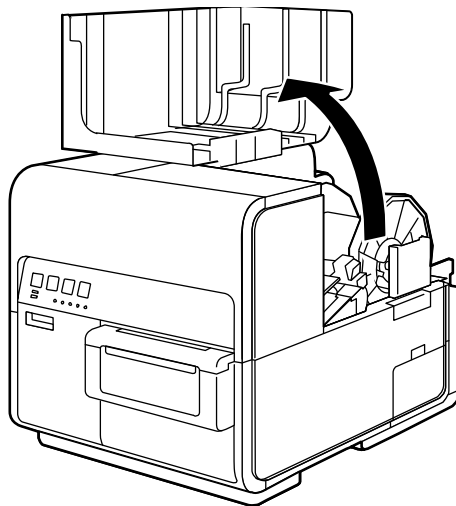

#### Note

- 使用少量剩餘紙張列印時，紙卷夾持架可能會閒置。

### 2. 確認是否有膠帶粘附在紙張的尾端。

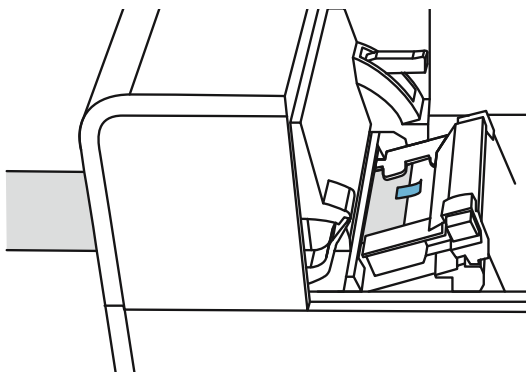

3. 按下導紙桿的拉桿將其打開。

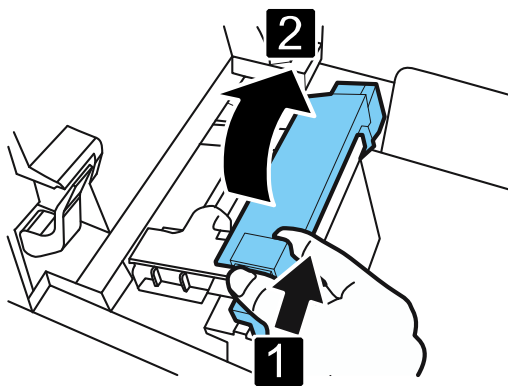

4. 移除膠帶。

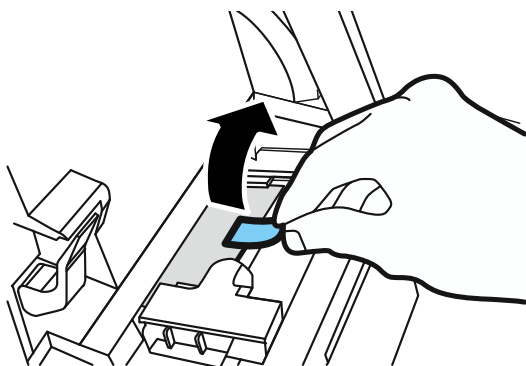

5. 在向下按壓卡紙釋放桿的同時，將紙張往出紙口方向拉出。

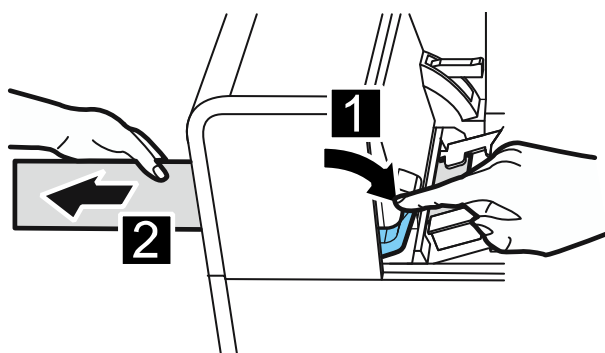

6. 裝入新的紙張。

## ■ 使用手動裁刀

標籤列印完成後，使用手動裁刀切割標籤。

### ⚠ 警告

- 使用手動裁刀時要小心不要碰到鋒利的邊緣。否則可能導致人身傷害。在切割標籤之前，請確保標籤以列印完成。

#### 1. 開啟手動裁刀蓋。

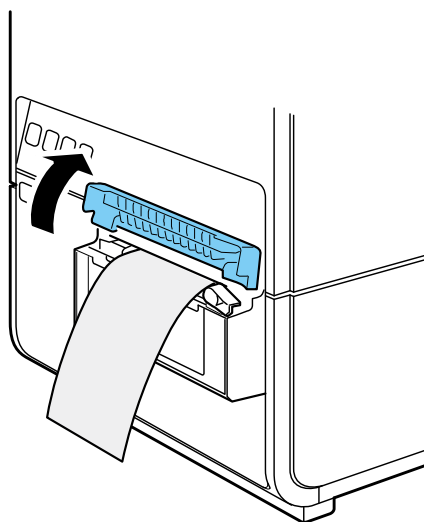

#### 2. 如圖所示拿住印列完成的標籤。

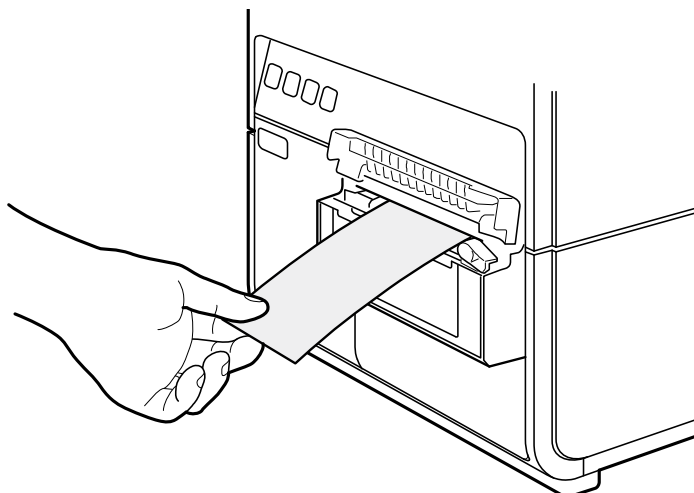

3. 如下圖所示移動裁刀切割標籤。

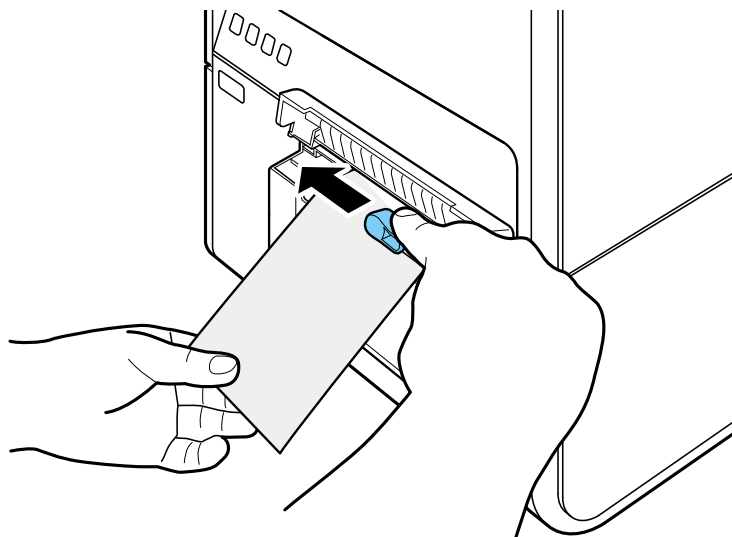

4. 將裁刀移返原位，然後關閉手動裁刀蓋。

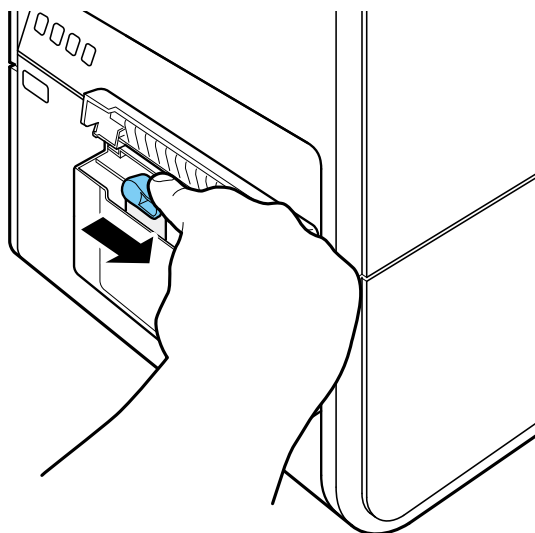

**Note**

- 當裁刀變鈍時，請聯繫您的購買經銷商。請勿自行拆卸裁刀。

# 如何列印

---

本章節介紹如何進行基本的列印程序。

## 列印

基本的列印過程如下所述。

### Important

- 當正在列印時，請保持印表機不會受到振動或撞擊。否則可能發生卡紙或印列失敗。

### Note

- 請確保電腦中的“省電模式”設定為不允許電腦在印表機在列印期間進入睡眠模式。印表機被設計為當電腦從休眠或睡眠狀態返回到運行狀態時會丟棄從電腦接收到的數據。

請於 Microsoft Windows 中的節電(Power Saver)或電源選項(Power Option)的設定中選擇"永不" (Never)阻止電腦進入睡眠狀態。

請按照以下步驟打開 Windows 節電或電源選項設置。

- Windows 10 作業系統  
選擇控制台(Control Panel) - > 控制台(Control Panel) - > 電源選項(Power Options)
- Windows 8.1/Windows 7 作業系統  
選擇控制台(Control Panel) - > 硬體和音效(Hardware and Sound) -> 電源選項(Power Options)

有關調整電腦電源設定的說明，請參閱 Microsoft Windows 產品文件。

1. 依照印表機所使用的紙張尺寸創建一文件檔。
2. 從應用軟體的[檔案/Files]選單(或工具列)中選擇 [列印/Print]。進入[列印/Print]的對話框。
3. 選擇印表機為 [TSC CPX4D]後進入 [喜好設定/Preferences] 或 [內容/Properties]。
4. 設定紙張尺寸(paper size)和類型(type)。

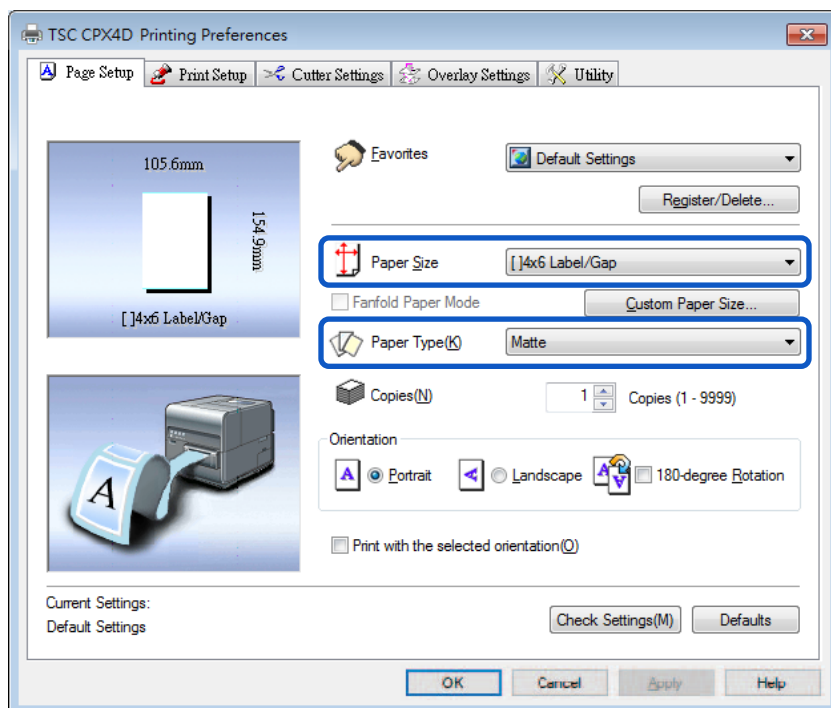

### Important

- 請選擇正確的紙張類型以確保最佳列印品質。
- 如果在列表中找不到要選擇的紙張尺寸，請使用“自定義”(Customize)功能創建自定義紙張尺寸。
- 請參閱“如何使用印表機驅動程式”章節修改列印設定以適合特定的用途。

5. 單擊[確定/ OK]。
6. 單擊 “列印” 對話框中的[列印/Print]。開始列印。

### **Important**

- 請勿在專用紙張的可列印區域外列印。
- 在開始列印前，請檢查印表機中設定的紙張尺寸，形狀和類型與印表機驅動程式設定的紙張是相同的。
- 選擇錯誤的紙張尺寸可能會導致墨水噴灑到傳輸區域。如果發生這種情況，請清潔傳輸區域。
- 如果應用軟體和印表機驅動具有相同設定選項，如紙張尺寸，方向和份數，則可優先考慮應用軟體所做的設定。
- 應用軟體的列印設定僅由此應用軟體使用。如要使用多種應用軟體可以使用的列印設定，請打開[裝置和印表機/Devices and Printers]文件夾。以獲得更多細節。

# 取消列印

## ■ 從狀態監視器取消列印作業

要從電腦端取消列印，請單擊狀態監視器上的[取消列印作業/Cancel Print Job]。

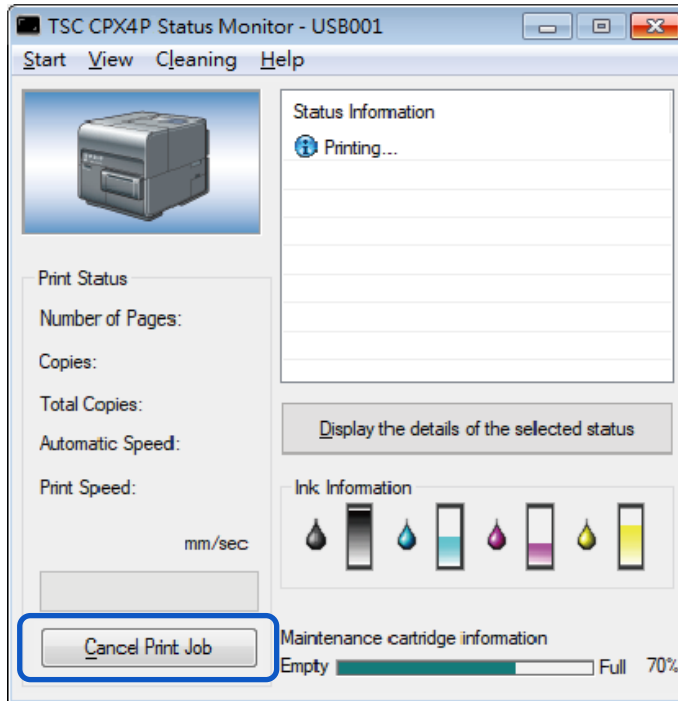

當列印作業被取消。當前的列印作業以及在印表機中處理或接收數據的作業也會被取消。此外，電腦中正在處理的所有列印數據也都將被取消。

### Note

- 如果未顯示狀態監視器，請檢查以下項目。
  - 如果狀態欄或狀態欄中的狀態監視器最小化，請單擊狀態監視器圖標。
  - 確認未禁用狀態監視器的自動啟動功能。要啟動狀態監視器，請單擊[Utility]選項卡中的[Start Status Monitor]。
- 除狀態監視器外，您還可以從 [查看列印工作/Print Queue]視窗 (列印數據順序的窗口)。有關更多詳細訊息，請參閱 Microsoft Windows 產品的文件檔。



## ■ 如何暫停列印

要暫時停止列印，請按操作面板上的“暫停/Pause”鍵。

再次按“暫停/Pause”鍵以恢復列印。

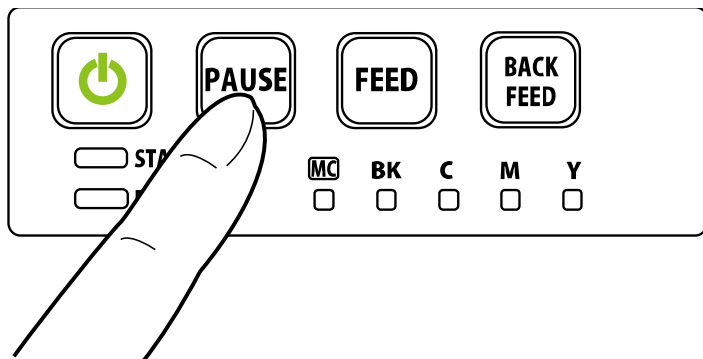

### **Note**

- 可以暫停列印以執行印字頭清潔。

# 如何使用印表機驅動程式

---

本章節介紹印表機驅動程式對話框中每個項目的功能。

## 開啟印表機驅動程式

有多種方法可以開起印表機驅動程式並調整設定：

- 從應用軟體開啟印表機驅動程式設定視窗  
這些設置僅對當前開啟的文件檔案有效。
- 從[裝置和印表機/Devices and Printers]文件夾中開啟印表機驅動程式設定視窗  
這些設定對所有文件檔案都有效。
- 開啟“內容/ Properties”視窗  
顯示[Utility]頁籤以執行印表機維護或更改印表機設置。

### ■ 從應用軟體開啟印表機驅動程式設定視窗

#### Note

- 根據您使用的應用軟體，步驟可能會有所不同。有關更多詳細訊息，請參閱應用程式軟體隨附的使用說明書。

1. 從應用程式軟體的[文件/Files]選單或工具欄中選擇[列印/ Print]。

出現“列印/ Print”對話框。

2. 選擇 [TSC CPX4D]，後單擊 [喜好設定/Preferences] (或 [內容/Properties])。

出現印表機驅動程式設定視窗。

- 從[裝置和印表機/Devices and Printers]文件夾中開啟印表機驅動程式設定視窗

### 3. 選擇如下所述:

Windows 10:

右鍵單擊開始(start) · 然後選擇控制台(Control Panel) - > 硬體和音效( Hardware and Sound) ->裝置和印表機(Devices and printers)

Windows 8.1:

從桌面 charms 按鈕中 · 選擇設定(Settings) -> 控制台(Control Panel) ->硬體和音效(Hardware and Sound) ->裝置和印表機(Devices and Printers)

Windows 7:

選擇 Start 選單 ->裝置和印表機(Devices and Printers)

- ### 4. 於選取的印表機圖示上單擊滑鼠右鍵 · 然後選擇 [列印喜好設定/Printing Preferences]後即跳出印表機驅動程式設定視窗。

#### **Important**

- 印表機內容(printer properties)視窗中的[Utility]頁籤設定內容和印表機喜好設定(Preferences)視窗中的[Utility]頁籤設定內容會有不同。

## ■ 開啟印表機內容(Printer Properties)視窗

### 1. 選擇如下所述:

Windows 10:

右鍵單擊開始(start) · 然後選擇控制台(Control Panel) - > 硬體和音效(Hardware and Sound) -> 裝置和印表機(Devices and printers)

Windows 8.1:

從桌面 charms 按鈕中 · 選擇設定(Settings) -> 控制台(Control Panel) -> 硬體和音效(Hardware and Sound) -> 裝置和印表機(Devices and Printers)

Windows 7:

選擇 Start 選單 -> 裝置和印表機(Devices and Printers)

### 2. 於選取的印表機圖示上單擊滑鼠右鍵 · 然後選擇 [列印內容/Printing Properties]後即跳出印機驅動程式設定視窗。

#### **Important**

- 有些 Windows 功能和列印設定顯示於印表機內容(properties)視窗中。列印設定位於印表機內容視窗中的[一般/General]頁籤和 [Utility] 頁籤。有關 Windows 功能的訊息 · 請參閱 Windows 產品文件檔。
- 印表機內容(printer properties)視窗中的[Utility]頁籤設定內容和印表機喜好設定(Preferences)視窗中的[Utility]頁籤設定內容會有不同。

# 使用 Page Setup 功能

可以在[列印喜好/Printing Preferences]視窗中的[Page Setup]頁籤中調整紙張尺寸·紙張類型·份數·頁面方向等更改。

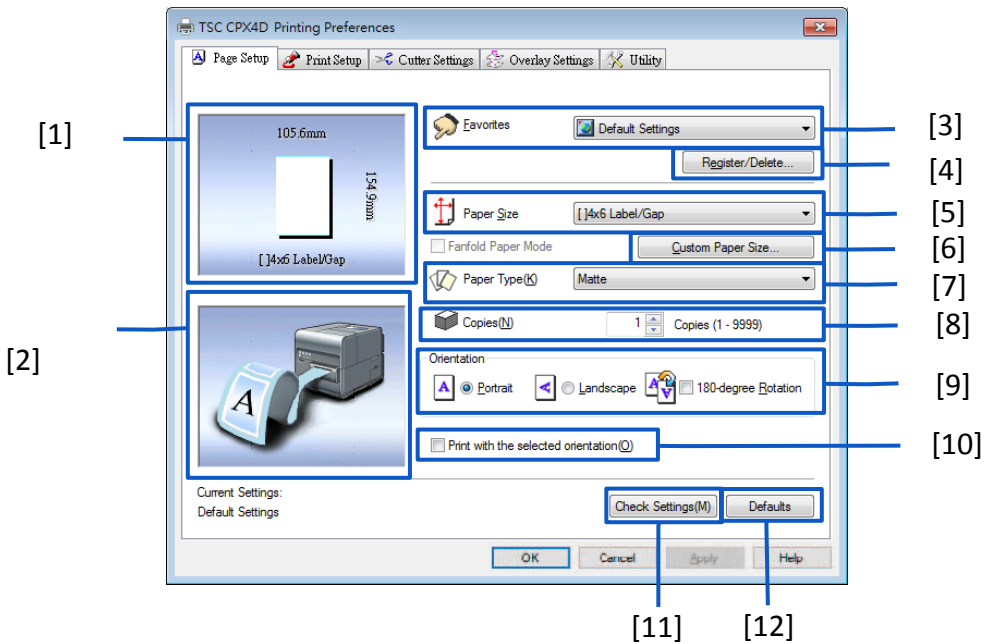

[1] Paper Size Preview 預覽當前紙張尺寸	[7] Paper Type 設定紙張類型
[2] Print Orientation Preview 預覽列印的紙張方向	[8] Copies 設定要列印的份數
[3] Favorites 已註冊常用的列印設定	[9] Orientation 設置紙張上的列印方向
[4] Register/Delete 註冊或刪除 Favorites 中的列印設定	[10] Print with the selected orientation 使用所選的[Orientation]列印時·勾選該選項
[5] Paper Size 設定紙張尺寸	[11] Check Settings 顯示當前的列印設定
[6] Custom Paper Size 設置可選的紙張尺寸	[12] Defaults 將[Page Setup]頁籤上的設定重置為預設值

## ■ Favorites 的註冊

可以使用[Favorites]功能，註冊常用的列印設定。已註冊的列印設定，可於 [Favorites List]中被選取使用。

### Note

- 在[Favorites]中最多可以註冊 10 組列印設定。
- 當從應用程式軟體顯示此設定視窗時，無法在[Favorites]中註冊或刪除設定。為此，請從 Windows 中的[裝置和印表機/Devices and Printers] 所顯示的視窗中設定。

1. 開啟印表機驅動程式中的[裝置和印表機/Devices and Printers]視窗。
2. 在[Page Setup]頁籤，[Print Setup] 頁籤，[Cutter Settings] 頁籤，[Overlay Settings] 頁籤和 [Utility]頁籤上，配置要註冊的設定。
3. 回到[Page Setup]頁籤。請確保於[Favorites]中是選取[Current Setting]選項。

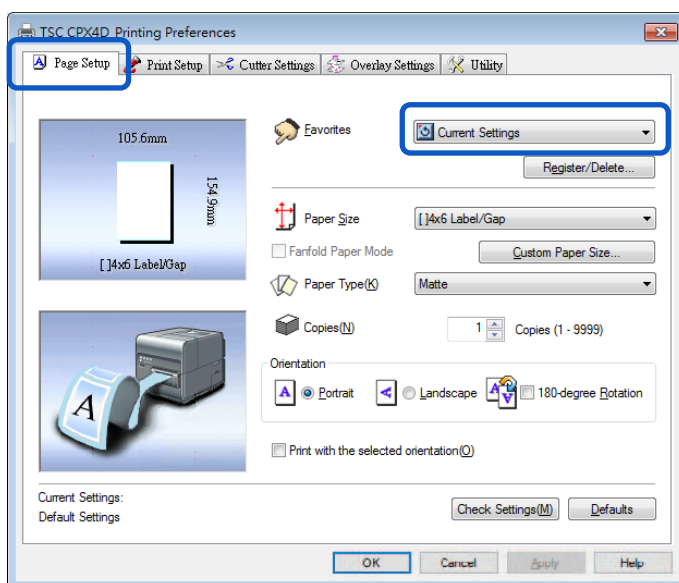

4. 單擊 [Register/Delete] 鍵。將出現 Register/Delete Favorites 的對話框。

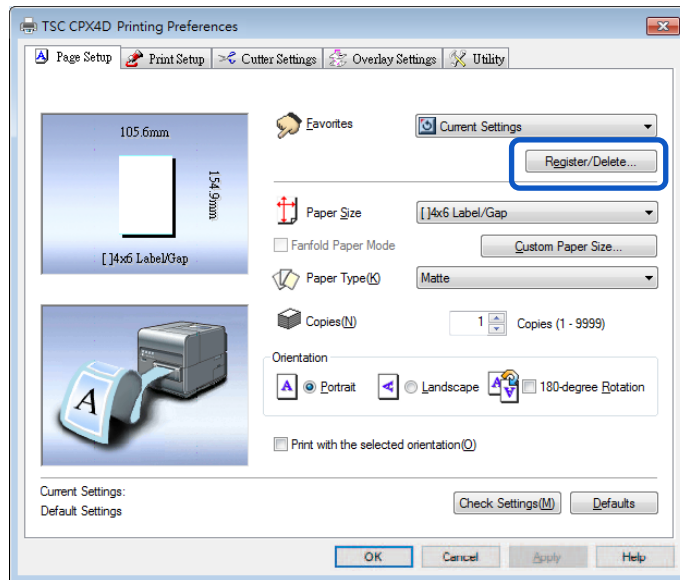

5. 在[Setting File Name] 輸入框中輸入所需名稱，確認 [Setting Contents]中的設定後按[Register] 鍵。會跳出確認視窗。

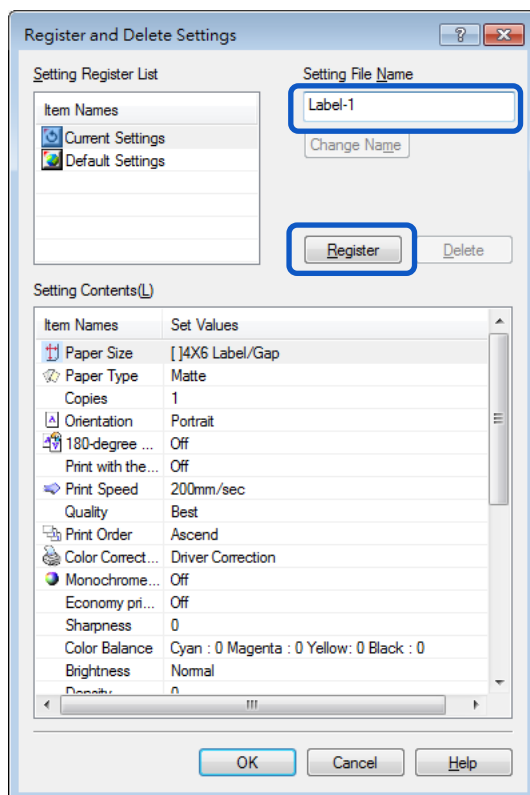

### Note

- 必須於 [Setting File Name] 輸入框中輸入設定的名稱。
- 最多可輸入 16 個字符。不允許使用空格和符號。

## 6. 單擊 [Yes] 鍵。

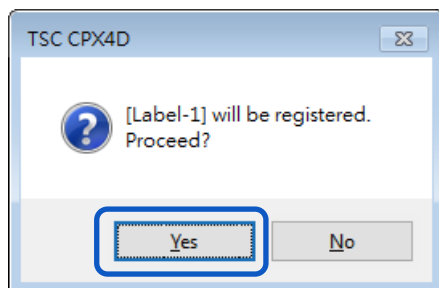

## 7. 單擊 [OK] 鍵。

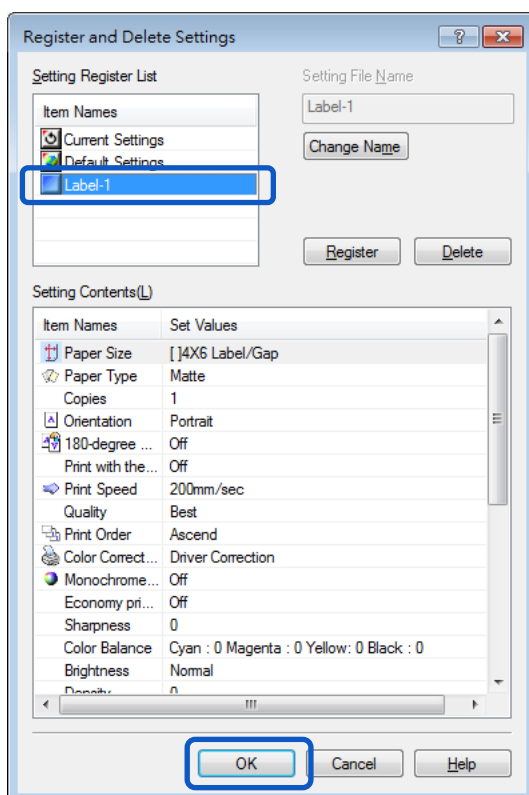

### Note

- 更改 Favorite 名稱  
要更改已註冊的 Favorite 名稱，請從 [Registered Settings List] 中選擇該名稱，然後單擊 [Change Name] 鍵。更改名稱後，單擊 [Register] 鍵。
- 刪除 Favorite  
要刪除已註冊的 Favorite，請從 [Registered Settings List] 中選擇該名稱，然後單擊 [Delete] 鍵。
- 確認已註冊的 Favorite (設定)  
於 [Page Setup] 頁籤中單擊 [Check Settings] 鍵，可以確認 [Favorite] 中註冊的列印設定。單擊對話框中的 [Copy] 鍵可以將列印設定複製到操作系統的剪貼板。要讀取複製的列印設定，請將設定貼到記事本中。



- 預設值

預設值設定如下：

頁籤名稱	項目名稱	設定值
Page Setup	Paper Size	[ ]4 x 6 Label/Gap
	Paper Type	Matte
	Copies	1
	Orientation	Portrait
	180-degree Rotation	Off
	Print with the selected orientation	Off
Print Setup	Print Speed	200mm/sec
	Quality	Best
	Print Order	Ascend
	Color Correction	Driver Correction
	Monochrome Print	Off
	Economy print mode	Off
	Sharpness *	0 (None)
	Color Balance *	Bk/C/M/Y All 0
	Brightness *	Normal
	Density *	0
	Contrast *	0
Cutter Settings **	Auto Cutter	Off
Overlay Settings	Overlay Off	Off
	Print Mode	-
	Preview	-
	Comment	-
	Print the overlay with simple setting	-

\* 於 Detailed Settings 對話框中的項目

\*\* 安裝了選購的自動裁刀時，可使用 [Cutter Settings] 頁籤

## ■ 選擇紙張尺寸

從下拉選單中選擇要用於列印的紙張尺寸。

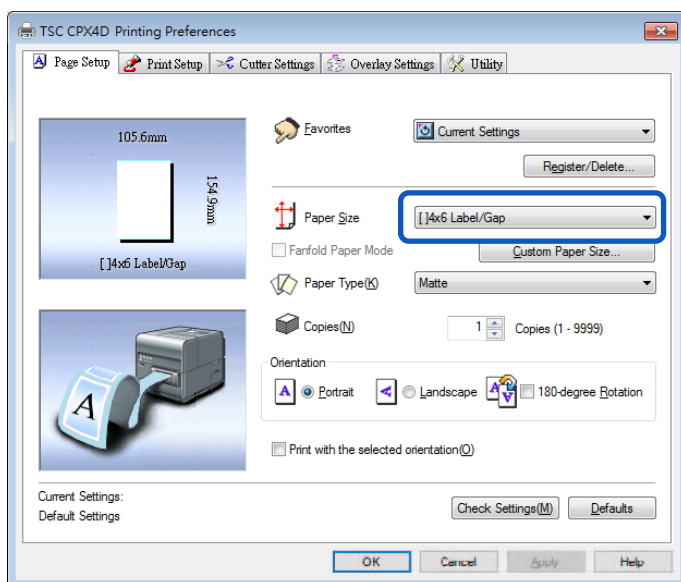

### Note

- 可以在預覽中識別當前紙張尺寸

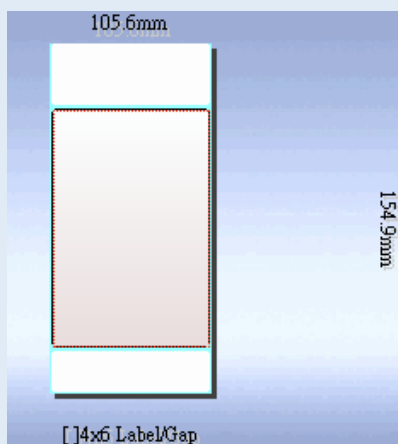

- 標準標籤紙

除了標準紙張尺寸的選擇外，您還可以註冊自定義紙張尺寸。

Paper Size	Paper Form	Paper Size (W x L) mm	Margins mm				Gap/Mark mm	Gap mm	
			Top	Bottom	Left	Right		Left	Right
4 X 1.5 Label/Gap	Label/Gap	101.6 x 38.1	1.5	1.5	1.5	1.5	2.5	2.0	2.0
4 X 3 Label/Gap	Label/Gap	101.6 x 76.2	1.5	1.5	1.5	1.5	2.5	2.0	2.0
4 X 4 Label/Gap	Label/Gap	101.6 x 101.6	1.5	1.5	1.5	1.5	2.5	2.0	2.0
4 X 5 Label/Gap	Label/Gap	101.6 x 127	1.5	1.5	1.5	1.5	2.5	2.0	2.0
4 X 6 Label/Gap	Label/Gap	101.6 x 152.4	1.5	1.5	1.5	1.5	2.5	2.0	2.0
2 X 1.5 Label/Gap	Label/Gap	46.5 x 38.1	1.5	1.5	1.5	1.5	2.5	2.0	2.0
2 X 3 Label/Gap	Label/Gap	46.5 x 76.2	1.5	1.5	1.5	1.5	2.5	2.0	2.0
2 X 8 Label/Gap	Label/Gap	46.5 x 203.2	1.5	1.5	1.5	1.5	2.5	2.0	2.0

- 自定義紙張尺寸

可以在印表機驅動程式中註冊所需的紙張尺寸（寬度，長度等），但這些尺寸無法從印表機驅動程式的[Paper Size] 下拉選單中選擇為 "Customize"。且此設置僅對當前打開的文件檔有效。

Paper Size	Paper Form	Paper Size (W x L) mm	Margins mm				Gap/Mark mm	Gap mm	
			Top	Bottom	Left	Right		Left	Right
Customize	Label/Gap	101.6 x 152.4	1.5	1.5	1.5	1.5	2.5	2.0	2.0

## ■ 設置自定義紙張尺寸

如果在 [Paper Size] 中找不到所需的紙張尺寸，請在 [Custom Paper Size Settings] 中設置新的紙張尺寸。

此設置對所有文件檔都有效。

將此設置註冊為自定義紙張尺寸，可以從 [Paper Size] 下拉選單中選擇尺寸。最多可設置 50 種不同的紙張尺寸。

### Note

- 無法刪除標有 ( ) 的預註冊紙張設置。

1. 開啟印表機驅動程式中的[裝置和印表機/Devices and Printers]視窗。
2. 單擊 [Page Setup] 頁籤上的 [Custom Paper Size] 鍵，開啟“自定義紙張尺寸設置”對話框。

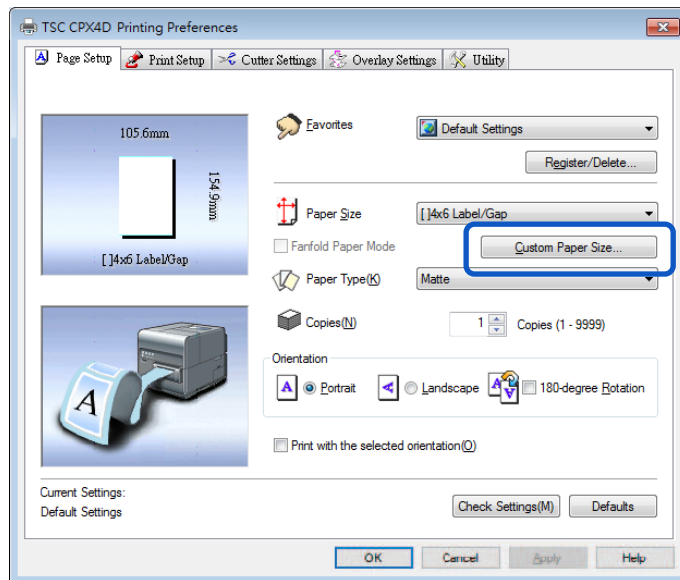

3. 從 [Paper sizes list] 中選擇基本紙張尺寸。

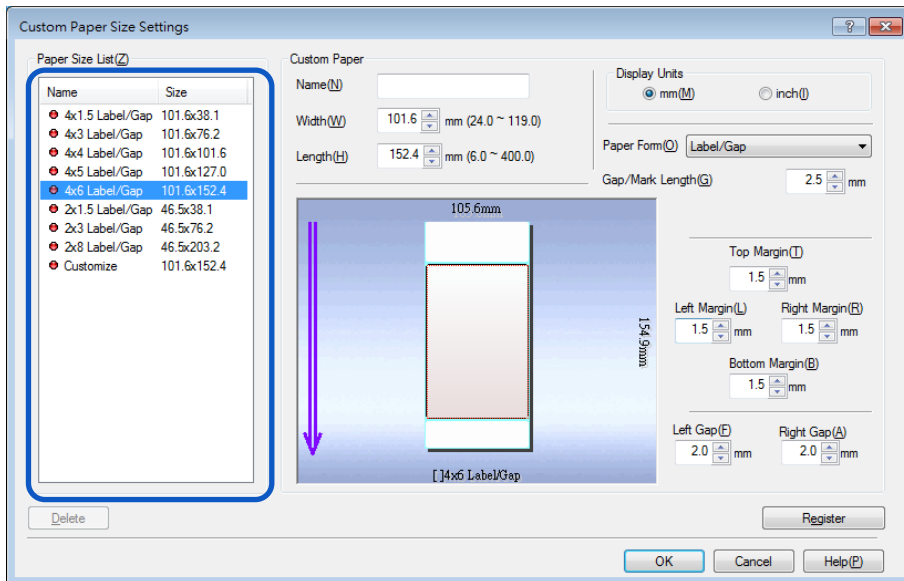

4. 輸入新紙張的資料。

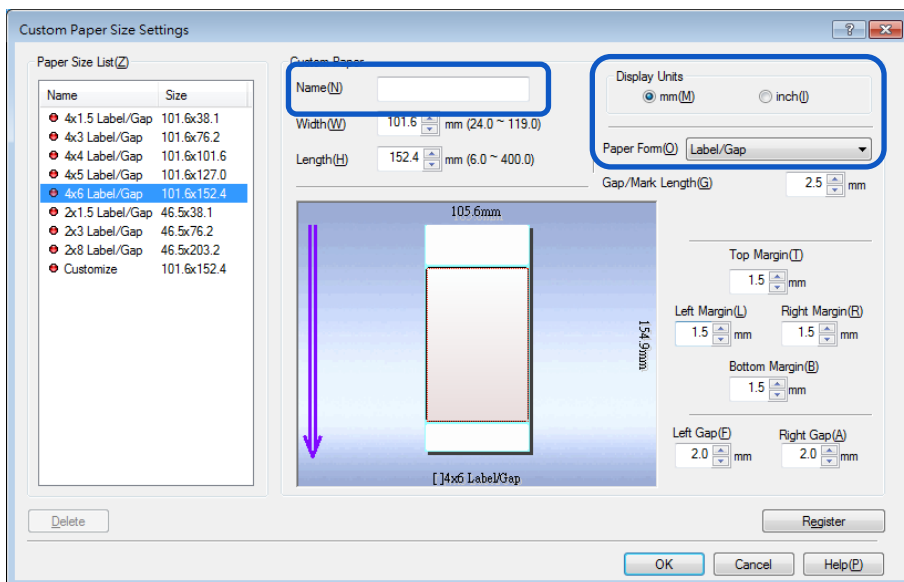

Name	在 [Name] 文字框中輸入新紙張的名稱。 最多可輸入 15 個字符。不能使用空格和符號。										
Display Unit	可以設置單位為 mm 或 inch。										
Paper Form	選擇下方其中一種紙張類型。 <table border="1" data-bbox="392 382 1210 614"> <tr> <td>Label/Gap</td> <td>一般標籤紙。在檢測標籤間隙時識別紙張的前緣</td> </tr> <tr> <td>Label/Marker</td> <td>標籤紙背面印有 TOF 標記，以識別紙張的前緣</td> </tr> <tr> <td>Tag/Marker</td> <td>吊牌紙背面印有 TOF 標記，以識別紙張的前緣</td> </tr> <tr> <td>Label/No TOF</td> <td>標籤紙背面沒有 TOF 標記</td> </tr> <tr> <td>Tag/No TOF</td> <td>吊牌紙背面沒有 TOF 標記</td> </tr> </table>	Label/Gap	一般標籤紙。在檢測標籤間隙時識別紙張的前緣	Label/Marker	標籤紙背面印有 TOF 標記，以識別紙張的前緣	Tag/Marker	吊牌紙背面印有 TOF 標記，以識別紙張的前緣	Label/No TOF	標籤紙背面沒有 TOF 標記	Tag/No TOF	吊牌紙背面沒有 TOF 標記
Label/Gap	一般標籤紙。在檢測標籤間隙時識別紙張的前緣										
Label/Marker	標籤紙背面印有 TOF 標記，以識別紙張的前緣										
Tag/Marker	吊牌紙背面印有 TOF 標記，以識別紙張的前緣										
Label/No TOF	標籤紙背面沒有 TOF 標記										
Tag/No TOF	吊牌紙背面沒有 TOF 標記										

## 5. 輸入紙張尺寸、間隙/標記長度和邊距（上/下/左/右）。

要設置的項目因紙張形式而異。

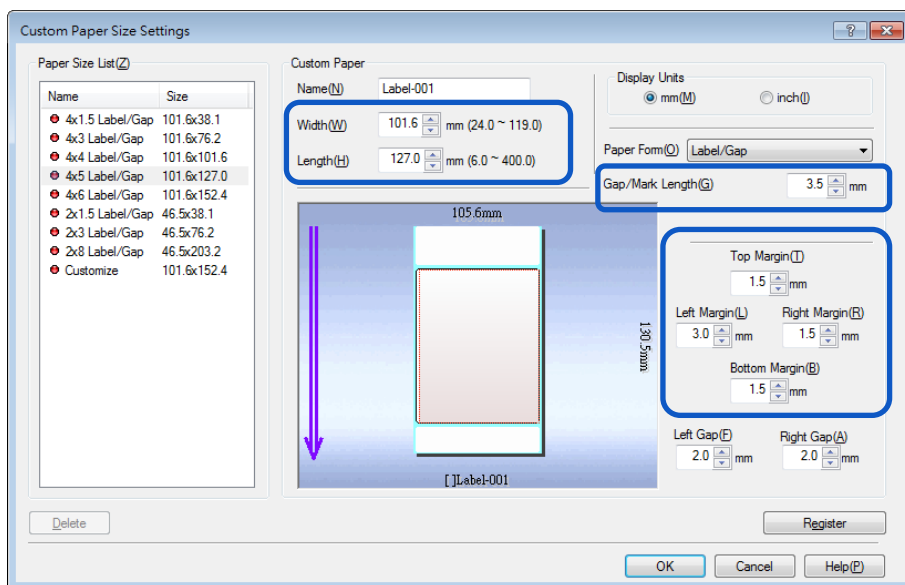

## 6. 單擊 [Register] 鍵。跳出確認視窗。

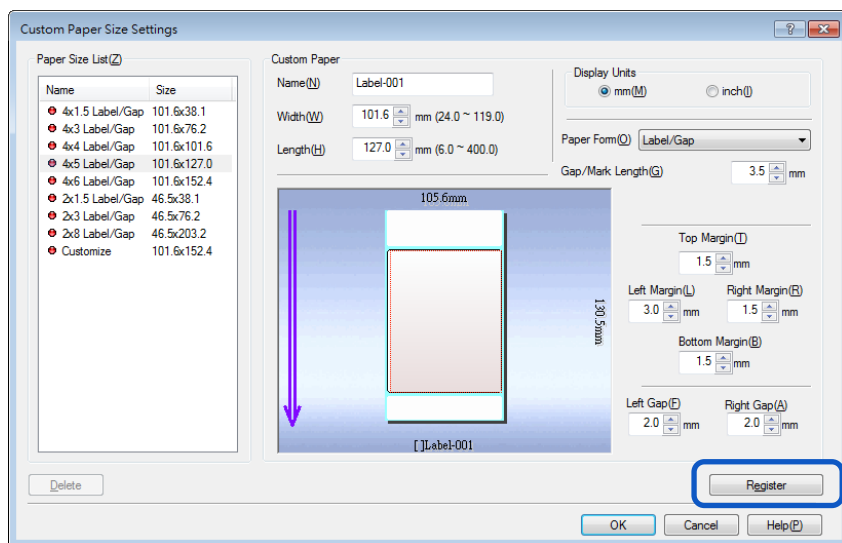

## 7. 單擊 [Yes] 鍵。

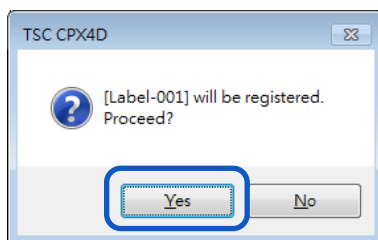

## 8. 單擊 [OK] 鍵。

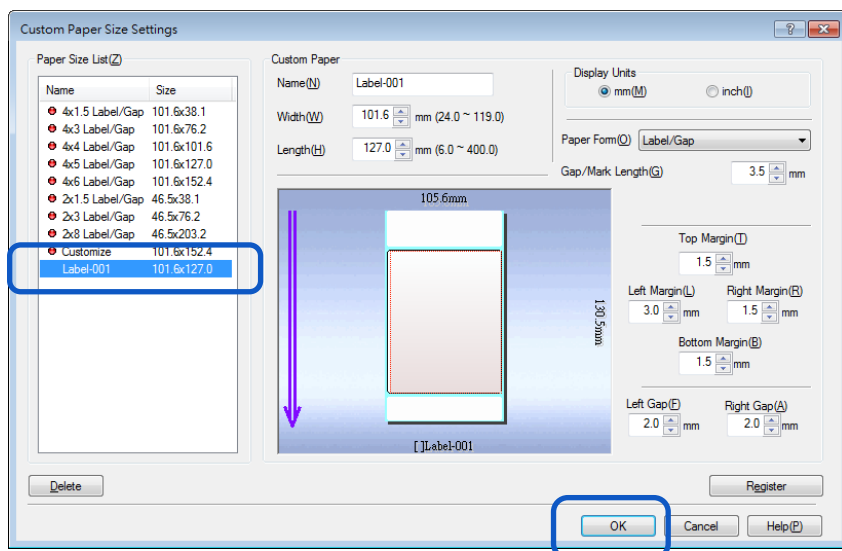

- 自定義紙張尺寸範圍

可以從一系列值中選擇自定義紙張尺寸，這些值取決於紙張類型和形式。請輸入下表中指示的範圍內的值。

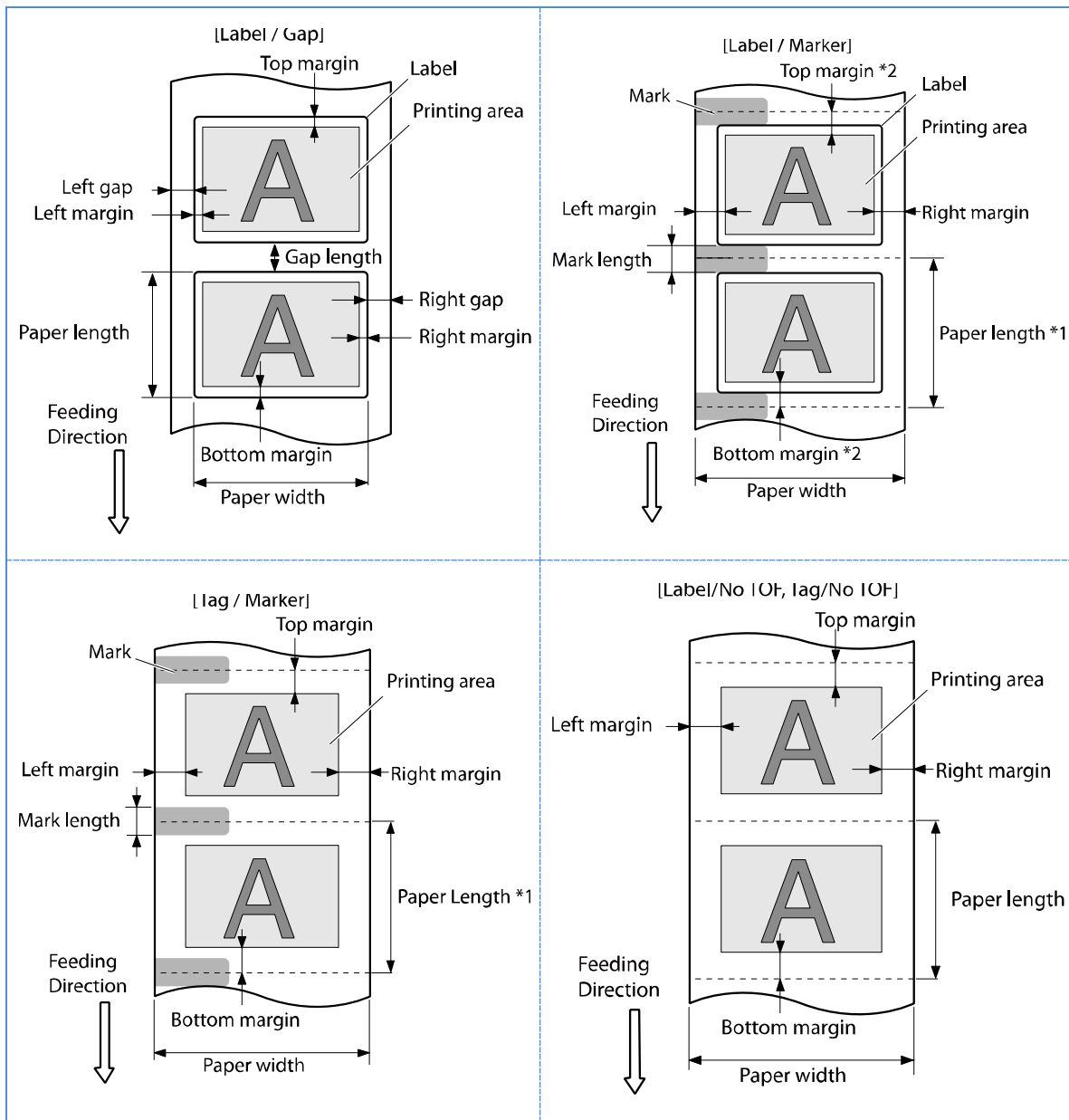

\*1 Paper length (紙張長度): 從標記中心到下一個標記中心的長度。

\*2 Top margin (bottom margin): 標記長度的一半和標籤的上(下)邊距的總和。



- 標籤/間隙

	最小值	最大值
Paper Width mm (inch)	24.0 (0.94)	119.0 (4.68)
Paper Length mm (inch)	6.0 (0.24)	400.0(15.75)
Top margin mm (inch)	1.5 (0.06)	Paper Width - 3 (0.12) - Bottom margin
Bottom margin mm (inch)	1.5 (0.06)	Paper Width - 3 (0.12) - Top margin
Left margin mm (inch)	1.5 (0.06)	Paper Width - 3 (0.12) - Right margin
Right margin mm (inch)	1.5 (0.06)	Paper Width - 3 (0.12) - Right margin
Gap/Mark length mm (inch)	2.5 (0.1)	9.5 (0.37)
Left Gap mm (inch)	1.5 (0.02)	2.5 (0.10)
Right Gap mm (inch)	1.5 (0.02)	95.5 (3.76)

- 標籤/標記, 吊牌/標記

		最小值	最大值
Paper Width mm (inch)		25.0 (0.98)	120.0 (4.72)
Paper Length mm (inch)		6.0 (0.24)	400.0(15.75)
Top margin mm (inch)		1.5 (0.06)	Paper Width - 3 (0.12) - Bottom margin
Bottom margin mm (inch)		1.5 (0.06)	Paper Width - 3 (0.12) - Top margin
Left margin mm (inch)	AIS Mode ON	2.5 (0.10)	Paper Width - 3 (0.12) - Right margin
	AIS Mode OFF	2.7 (0.11)	
Right margin mm (inch)	AIS Mode ON	2.5 (0.10)	Paper Width - 3 (0.12) - Left margin
	AIS Mode OFF	2.7 (0.11)	
Gap/Mark length mm (inch)		3.0 (0.12)	10.0 (0.39)

- 標籤/無 TOF, 吊牌/無 TOF

		最小值	最大值
Paper Width mm (inch)		25.0 (0.98)	120.0 (4.72)
Paper Length mm (inch)		6.0 (0.24)	400.0(15.75)
Top margin mm (inch)		1.5 (0.06)	Paper Width - 3 (0.12) - Bottom margin
Bottom margin mm (inch)		1.5 (0.06)	Paper Width - 3 (0.12) - Top margin
Left margin mm (inch)	AIS Mode ON	2.5 (0.10)	Paper Width - 3 (0.12) - Right margin
	AIS Mode OFF	2.7 (0.11)	
Right margin mm (inch)	AIS Mode ON	2.5 (0.10)	Paper Width - 3 (0.12) - Left margin
	AIS Mode OFF	2.7 (0.11)	
Gap/Mark length mm (inch)		3.0 (0.12)	10.0 (0.39)

### Important

- 紙張形式是 [Label/Gap] 必須符合以下要求：
  - 紙張寬度, 左側間隙和右側間隙的總和為 25.0 mm ( 0.98 英寸 ) 或更大
  - 左邊距和左邊距的總和或右邊距和右邊距的總和為 2.5 毫米 ( 0.10 英寸 ) 或更大。 ( 在 AIS 模式下列印時, 它為 2.7 毫米 ( 0.11 英寸 )。 )
- AIS 模式是可減少印字頭耗損的功能。
 

當啟用此功能後, 左右最小邊距為 2.7 毫米 ( 0.11 英寸 )。 ( 在[標籤/間隙]的情況下, 左邊距和左邊距的總和或右邊距和右邊距的總和為 2.7 毫米 ( 0.11 英寸 )。 )
- 請勿在所選紙張的可列印區域外列印。
- 圖像放置在離紙張前緣 7.5 mm 以內時, 列印圖像可能會模糊。

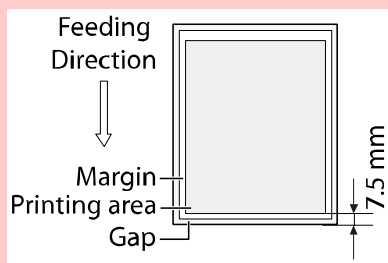

**Note**

- "吊牌/Tag paper"是指非粘性紙(貼紙)。
- "間隙/Gap"是指分隔標籤和標籤 ( 上部紙張 ) 之間的空間。

## ■ 選擇紙張類型

在“Paper Type”下拉選單中選擇正確的紙張類型。

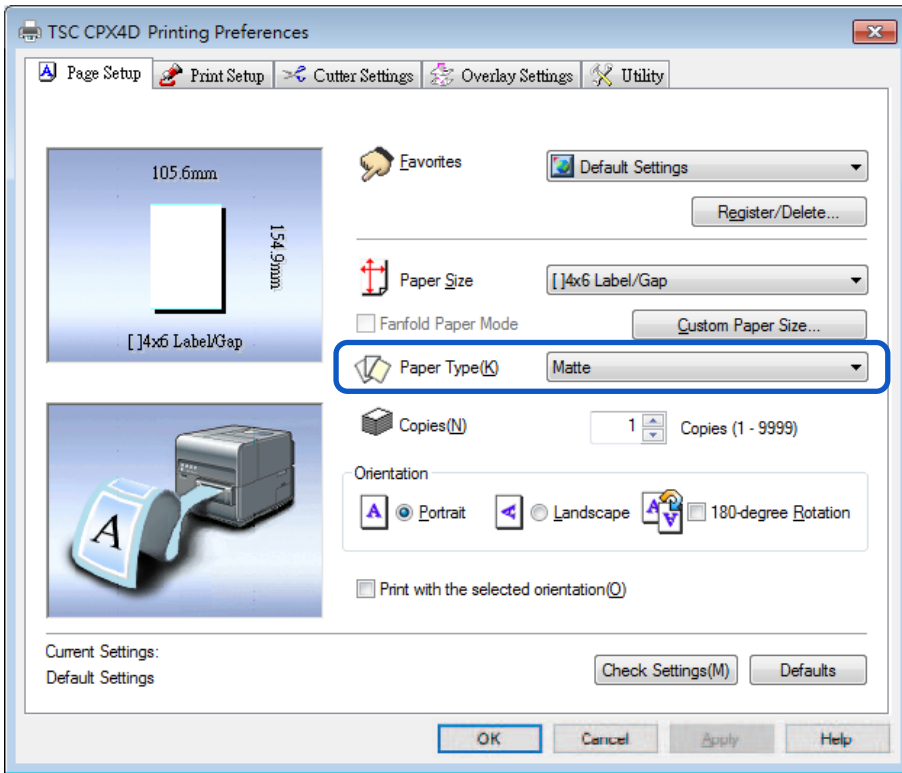

Matte	使用霧面塗層紙進行列印時選擇此項
Gloss	使用亮面紙進行列印時選擇此項
Synthetic	使用合成紙進行列印時選擇此項
Polypropylen	使用聚丙烯紙進行列印時選擇此項

### Note

- 選擇正確的紙張類型以獲得最佳列印品質。
- 當選擇與配置文件關聯的紙張類型（起始字符為“\*”）時，將無法調整 [Color Correction] 和 [Brightness]。

## ■ 選擇方向

在“Orientation”下選擇列印方向。

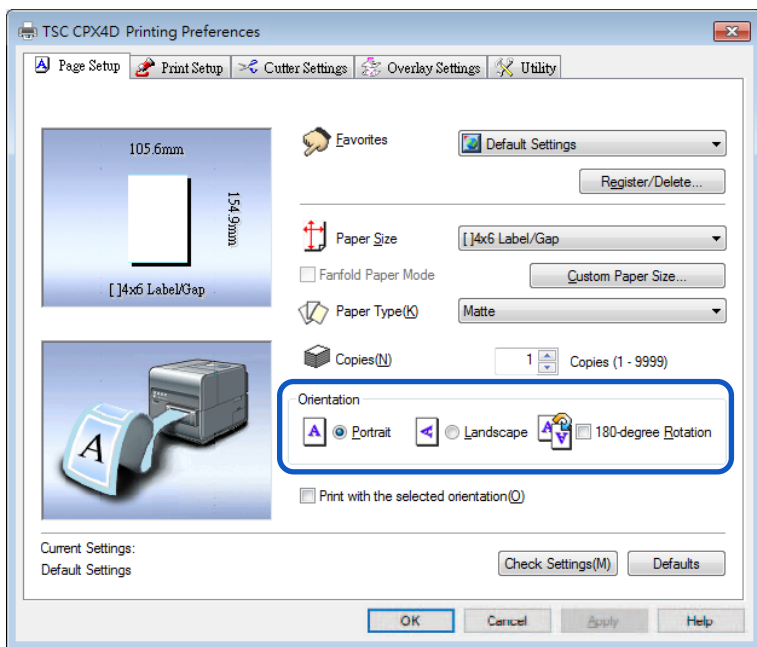

可以通過以下描述設定縱向和橫向的列印結果。

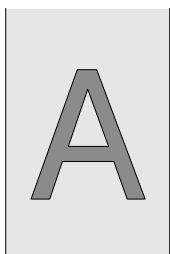

### [Portrait]

選擇此選項可將列印內容相對於進紙方向向右旋轉 90 度。

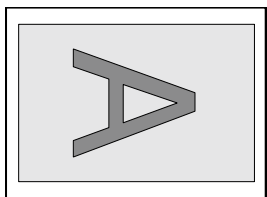

Direction of paper feed

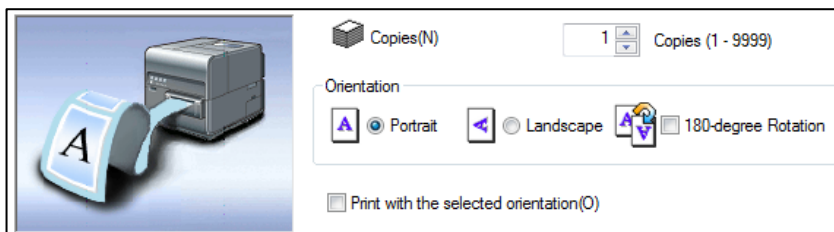

## [Landscape]

選擇此選項可將列印內容相對於進紙方向水平列印。

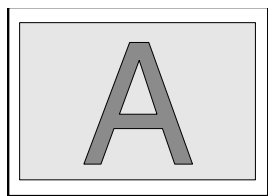

Direction of paper feed

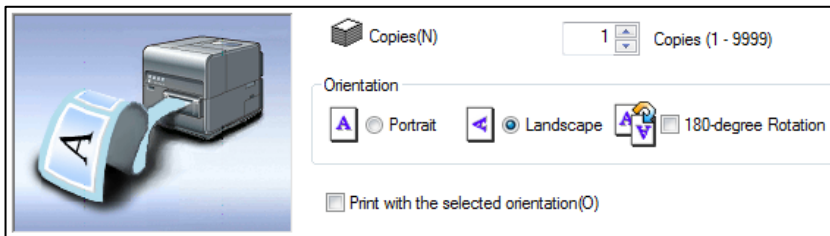

## [180-degree Rotation]

勾選此複選框可將 [Portrait]或[Landscape] 的列印內容旋轉 180 度。

- Portrait/rotated 180 degrees

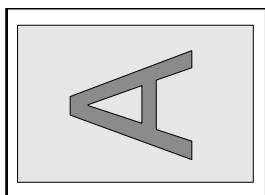

Direction of paper feed

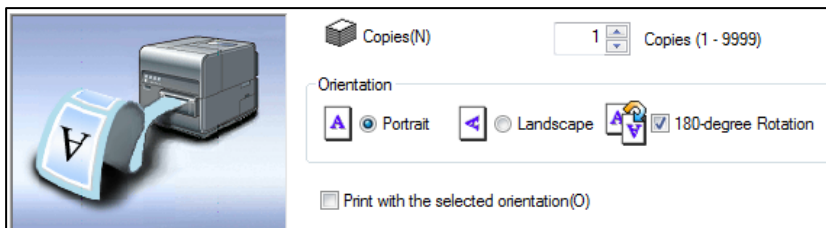

- Landscape/rotated 180 degrees

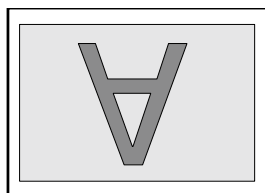

Direction of paper feed

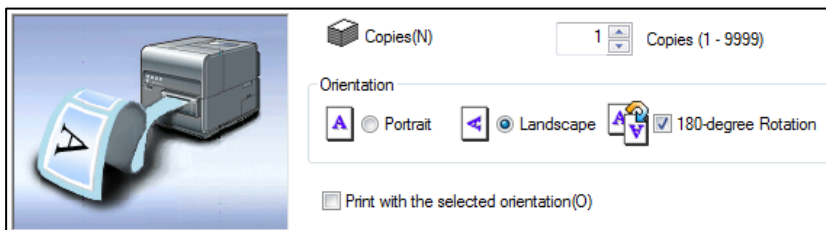

## ■ 使用所選方向設置列印

當您列印寬度超過其高度的紙張時，某些應用軟體可能會自動更改紙張方向，這可能會影響正確列印。如果發生這種情況，請勾選 [Print with the selected orientation] 複選框，以便根據印表機驅動程式的 [Orientation] 設置進行正確列印。

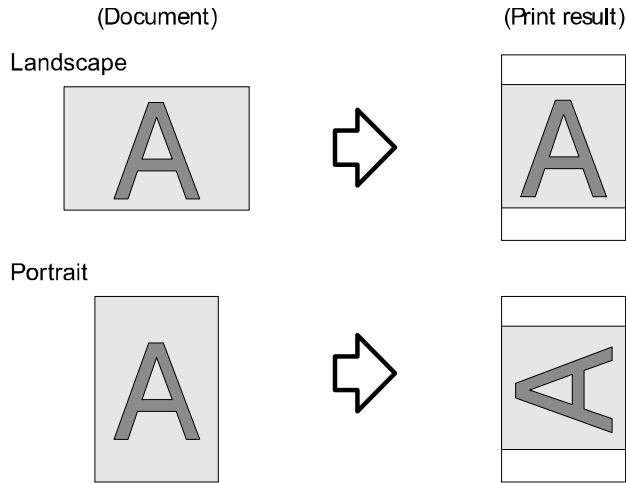

### **Note**

- 如果無法從應用軟體正確印列，請勾選此設定。但通常，您不必選擇此設定。
- 即使指定勾選了[Print with the selected orientation]，也可能無法從某些應用軟體正確印列。
- 此[Print with the selected orientation] 的設定不會影響[180-degree Rotation]。

## 1. 勾選 [Print with the selected orientation] 複選框。

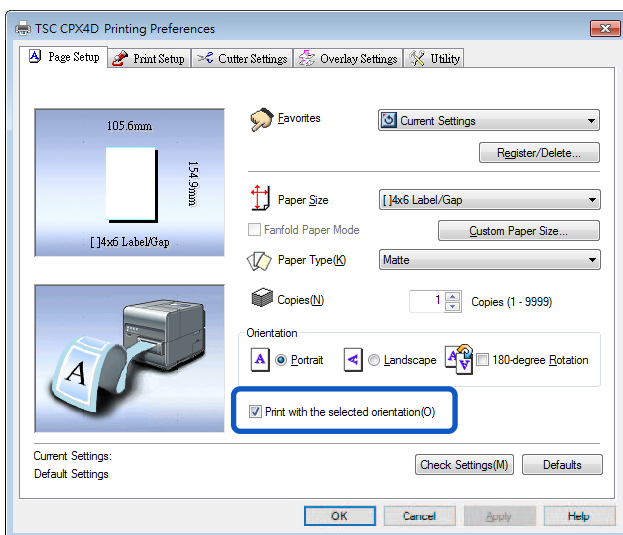

## 2. 設定 [Orientation] 選項。

當列印文件是橫向時:

從印表機驅動程式的 [Orientation] 中選擇 [Portrait]。

文件	印表機驅動程式的 [Orientation]
Landscape 	Portrait 



當列印文件是縱向時:

從印表機驅動程式的 [Orientation] 中選擇 [Landscape]。

文件	印表機驅動程式的 [Orientation]
<p data-bbox="156 340 255 369">Portrait</p> 	<p data-bbox="621 340 755 369">Landscape</p> 

3. 單擊 [OK] 鍵。

## ■ 檢查設置內容

單擊 [Check Settings] 以確認當前的紙張設置。

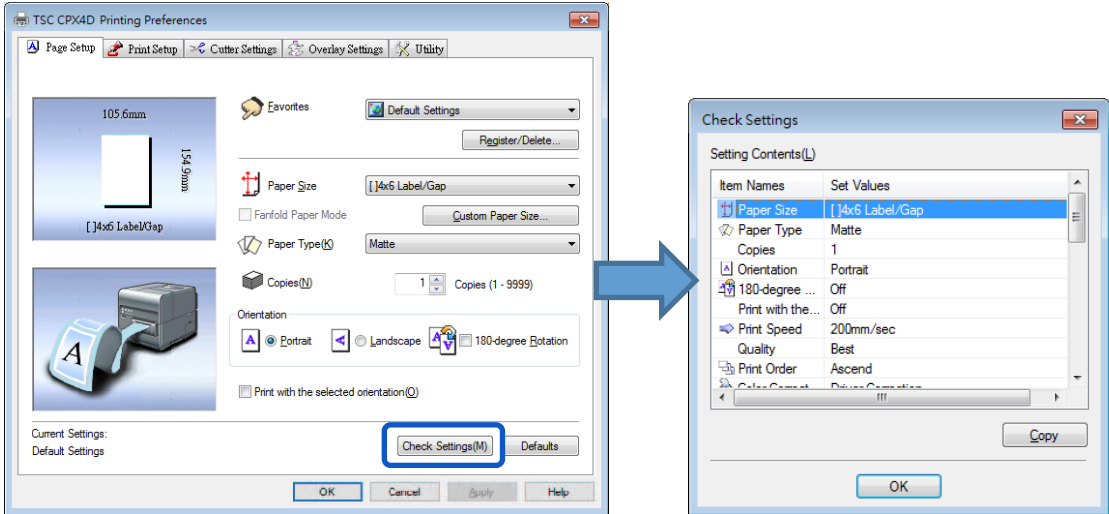

### Note

- 在顯示的視窗上，單擊 [Copy] 鍵可以複製設置。要讀取複製的設置，請將它們貼到應用軟體（如記事本）上。

## ■ 檢查版本資訊

單擊[Utility]頁籤。請按照此過程確認印表機驅動程式版本和版權訊息。單擊 [Version Information] 鍵以開啟對話框。

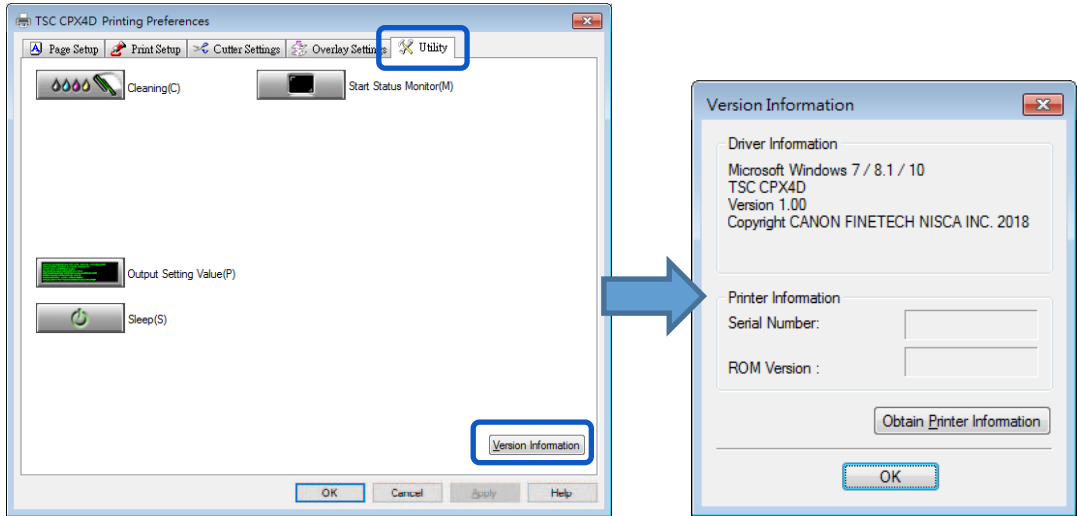

Serial number	印表機序號
ROM Version	印表機 ROM 版本
Obtain Printer Information	單擊[Obtain Printer Information]鍵以獲取有關所連接印表機的訊息。

### Important

- 運行 [Obtain Printer Information] 時，請牢記以下幾點。
  - 如果狀態監視器正在運行，請將其關閉。
  - 如果在共享印表機上運行此功能，請確保在伺服器上工作時尚未在客戶端上啟動狀態監視器，或者在客戶端上工作時尚未在伺服器上啟動狀態監視器。如果狀態監視器正在運行，則可能無法正確完成該過程。

### Note

- 根據印表機連接的狀態，下方狀況可能無法收集印表機訊息。
  - 未連接到印表機
  - 電信線路或網絡繁忙

# 使用 Print Setup 功能

可以在[列印喜好設定/Printing Preferences]視窗的[Print Setup]頁籤中配置列印設置和顏色設置。

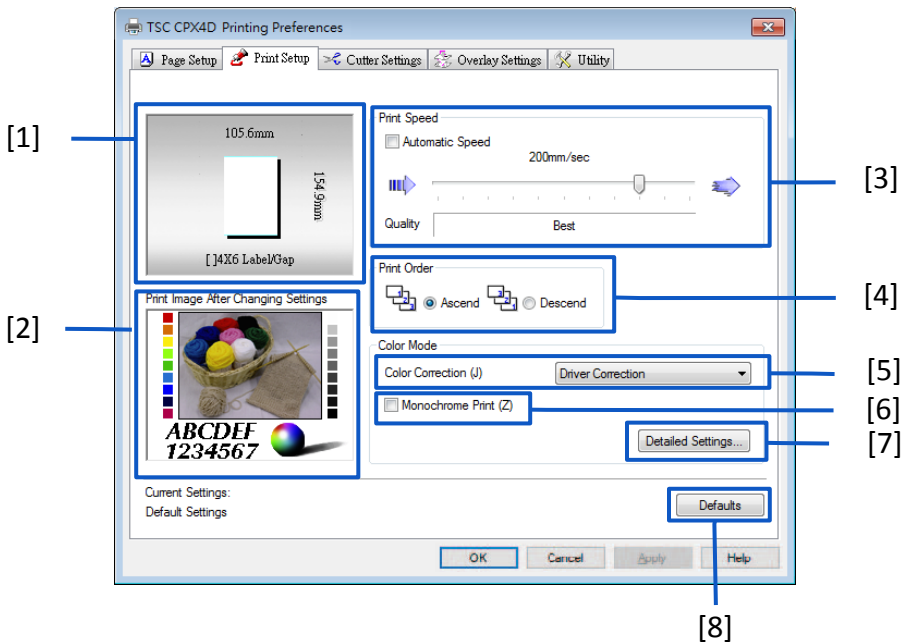

<p>[1] Paper Size Preview 預覽當前紙張尺寸。</p>	<p>[5] Color Correction 選擇顏色校正方法。</p>
<p>[2] Print Image After Changing Settings 使用當前顏色設置預覽要列印的圖像。</p>	<p>[6] Monochrome Print 勾選此選項可以進行黑白列印。</p>
<p>[3] Print Speed 選擇列印速度。</p>	<p>[7] Detailed Settings 單擊此按鈕將顯示 [Detailed Settings] 對話框。使用此對話框可調整進階的顏色設置。 ( 色彩平衡 · 亮度 · 濃度 · 對比度 · 經濟列印模式 · 清晰度 )</p>
<p>[4] Print Order 指定列印順序。</p>	<p>[8] Defaults 將 [Print Setup] 頁籤重置為預設值。</p>

**Note**  
即使單擊 [Print Setup] 頁籤中的[Defaults]鍵，[Detailed Settings] 對話框中配置的設置也不會更改。

## ■ 調整列印速度

可以以逐漸調整的列印速度執行列印。

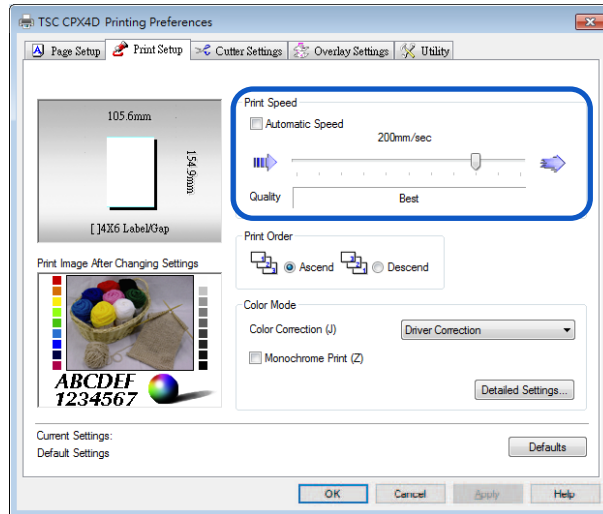

### Note

- 移動滑塊調整列印速度。預設值為 "200 mm/sec(毫米/秒)"。刻度標記從右側排列為 300/250/200/160/120/100/90/80/70/60/50 mm/sec
- 勾選 Automatic speed 列印速度自動變為 200 mm/sec, 160 mm/sec, 120 mm/sec, 或 80 mm/sec.
- 在亮面紙上執行高密度列印時，請增加列印速度。

## ■ 選擇列印順序

此功能可決定是從第一頁還是最後一頁開始列印。

要從第一頁列印，請選擇[Ascend]；要從最後一頁向上列印，請選擇[Descend]。

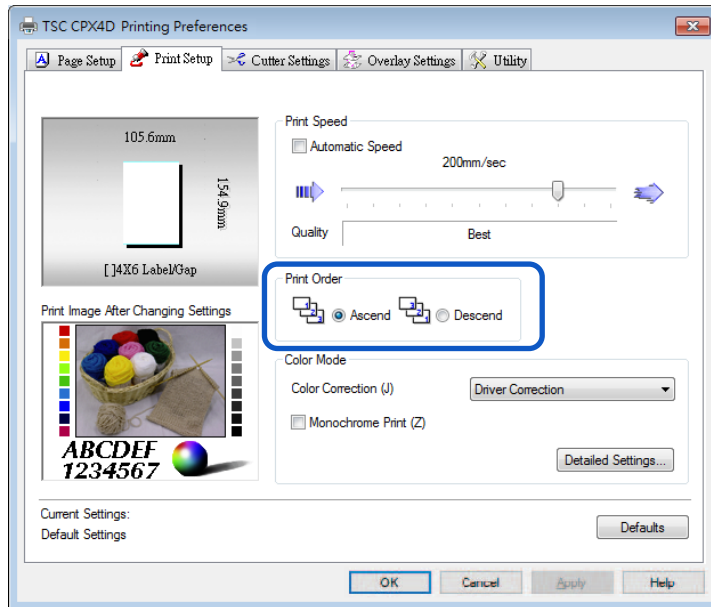

## ■ 選擇顏色校正

可以選擇適合於要列印的文件檔的顏色校正方式。

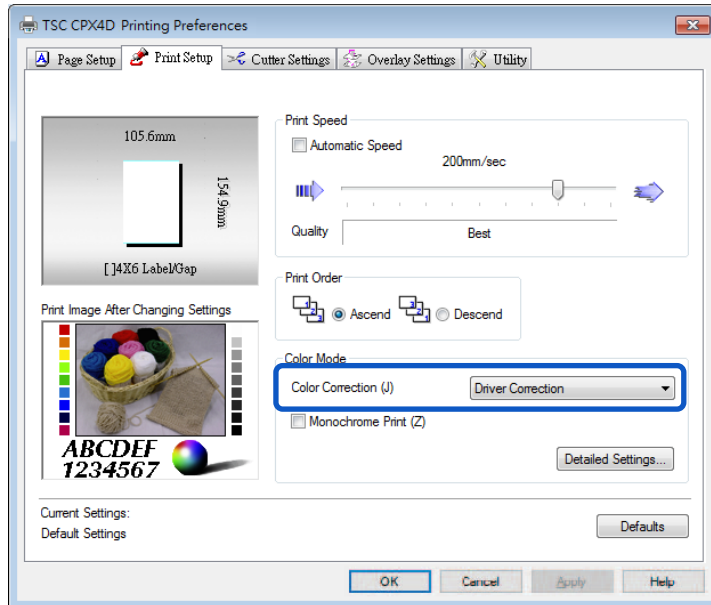

Driver Correction	為此印表機進行了最佳的顏色調整
Use ICM	選擇此選項可使用 ICM 的 Windows 顏色校正功能校正顏色 ( Image Color Management ) 。
Disable	在沒有顏色校正的情況下以最高速度執行圖像處理。選擇此方法優先考慮列印速度

### Note

- 選擇與配置文件關聯的紙張類型 ( 起始字符為 “\*” ) 時，無法選擇 [Color correction] 。
- 如果在 [Color Correction] 中選擇了 [Use ICM]，則 [Detailed Settings] 中的 [Brightness] 設置將顯示為灰色且無法被設定。

## ■ 黑白列印

彩色檔案可以黑白列印。

當使用黑白列印時，僅使用黑色墨水。

要以黑白列印檔案時，請勾選 [Monochrome Print] 複選框。

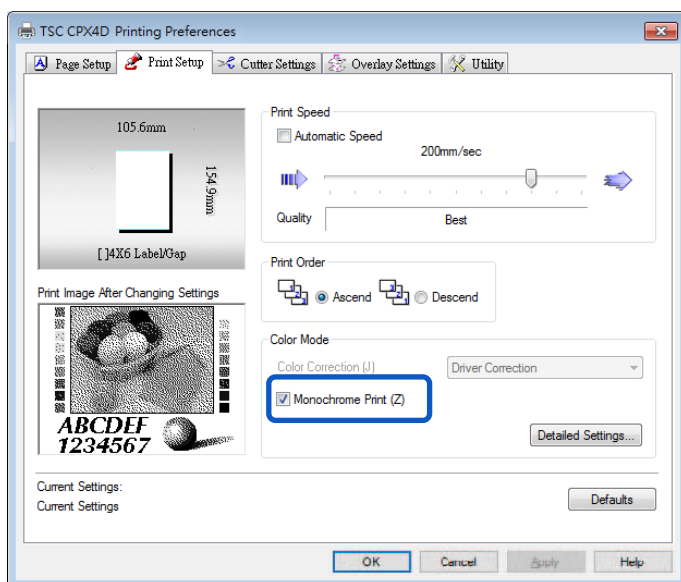



## ■ 調整色彩平衡

如果您對列印輸出的色調不滿意，可以調整列印顏色（青色，桃紅色，黃色和黑色）的色彩平衡。

1. 單擊 [Print Setup] 頁籤中的 [Detailed Settings] 鍵。

2. 通過移動每種顏色的滑塊調整色彩平衡，然後單擊 [OK] 鍵。

滑塊的中心是預設位置（0）。滑塊可在-50 到+50 之間移動。

將滑塊向左移動的次數越多，顏色就越淺。將滑塊向右移動的次數越多，顏色就越暗。

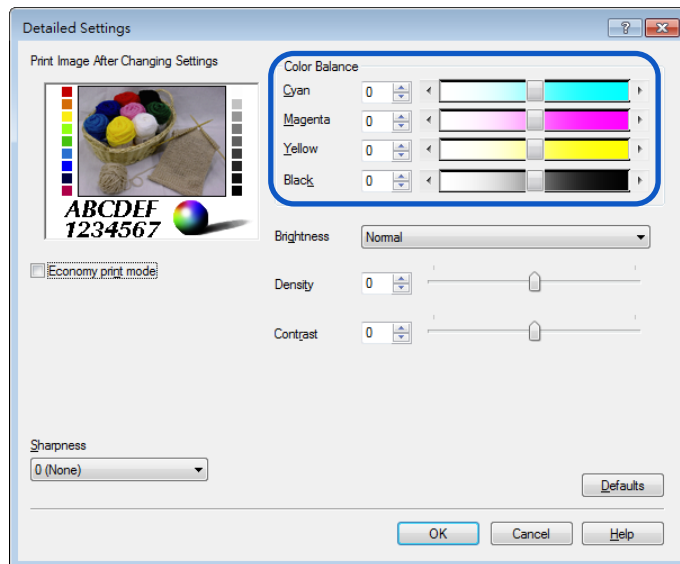

### Note

- 色彩平衡值可以直接輸入到滑塊左側的輸入框中。或者，單擊滑動條兩側的箭頭可以將設置減少或增加 1。
- 單擊 [Defaults] 鍵可將印表機返回到 [Detailed Settings] 對話框中的預設值設定。
- 所選顏色校正的列印圖像會顯示在 [Print Image After Changing Settings] 窗口處。
- 選擇 [Monochrome Print] 時，將無法調整青色，桃紅色和黃色的 [Color Balance]。

## ■ 調整亮度

如果您認為整個圖像太暗或太亮，則可以進行亮度調整。

此調整可更改中間範圍的顏色，而不會影響圖像的最暗或最亮區域。

1. 單擊 [Print Setup] 頁籤中的 [Detailed Settings] 鍵。

2. 從下拉選單中選擇，然後單擊 [OK]。

從 [Brighter]、[Normal] 和 [Brightness] 中選擇一個。

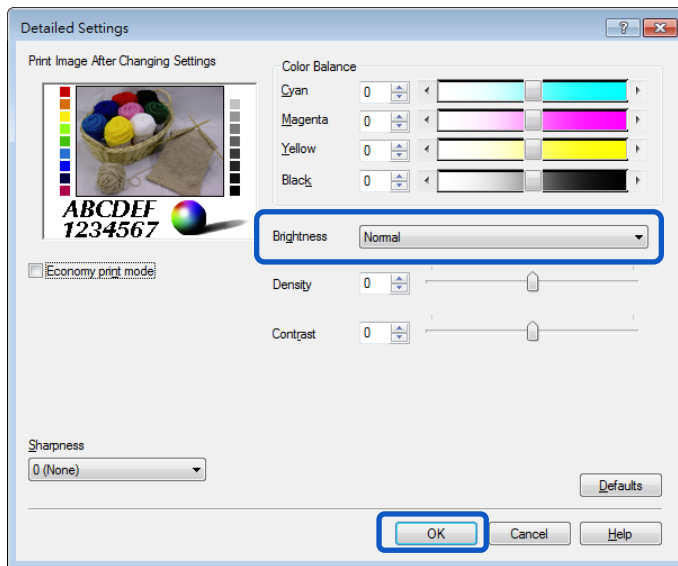

Brighter	列印外觀更亮麗。如果您覺得結果太暗，請選擇此設置。
Normal	以正常亮度列印。首先使用此設置，再根據需要更改亮度和暗度調整。
Darker	列印顏色較深。如果您覺得結果太亮，請選擇此設置。

### Note

- 單擊 [Defaults] 鍵可將印表機返回到 [Detailed Settings] 對話框中的預設值設置。
- 所選顏色校正的列印圖像會顯示在 [Print Image After Changing Settings] 窗口。
- 當 [Color Correction] 設置為 [Use ICM] 或 [Disable] 時，將無法選擇 [Brightness]。
- 選擇與配置文件關聯的紙張類型（起始字符為 "\*"）時，將無法選擇 [Brightness]。

## ■ 調整濃度

如果您對結果不滿意，可以調整列印輸出的整體濃(密)度。

1. 單擊 [Print Setup] 頁籤中的 [Detailed Settings] 鍵。

2. 通過移動滑塊調整濃度，然後單擊 [OK]。

滑塊的中心是預設位置 (0)。滑塊可在-50 到+50 之間移動。向左移動滑塊會降低濃度。向右移動滑塊會增加濃度。

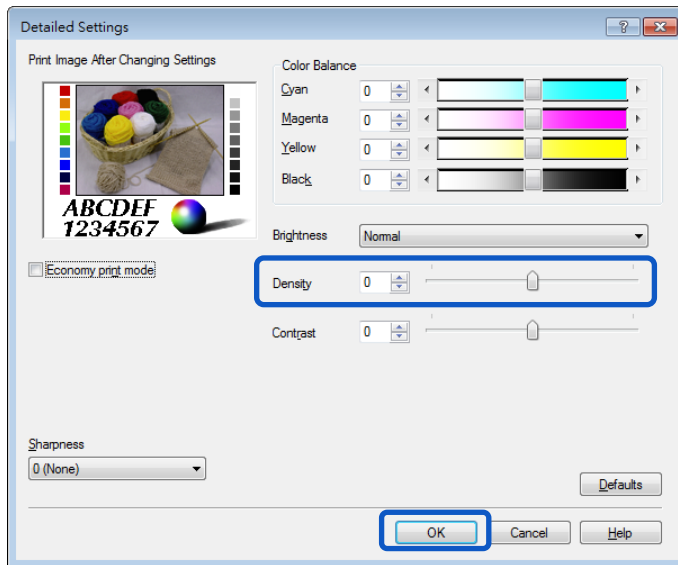

### Note

- 濃度值可以直接輸入到滑塊左側的輸入框中。或者，單擊上下的箭頭可以將設置減少或增加 1。
- 單擊 [Defaults] 鍵可將印表機返回到 [Detailed Settings] 對話框中的預設值設定。
- 所選顏色校正的列印圖像會顯示在 [Print Image After Changing Settings] 窗口。
- 選擇 [Monochrome Print] 複選框時，將無法調整 [Density]。

## ■ 調整對比度

如果您想要更好地區分列印输出的明暗區域，可以進行整體對比度調整。

1. 單擊 [Print Setup] 頁籤中的 [Detailed Settings] 鍵。
2. 通過移動滑塊調整對比度，然後單擊 [OK] 鍵。滑塊的中心是默認位置 (0)。滑塊可在-50 到 +50 之間移動。向左移動滑塊會降低對比度。向右移動滑塊可增加對比度。

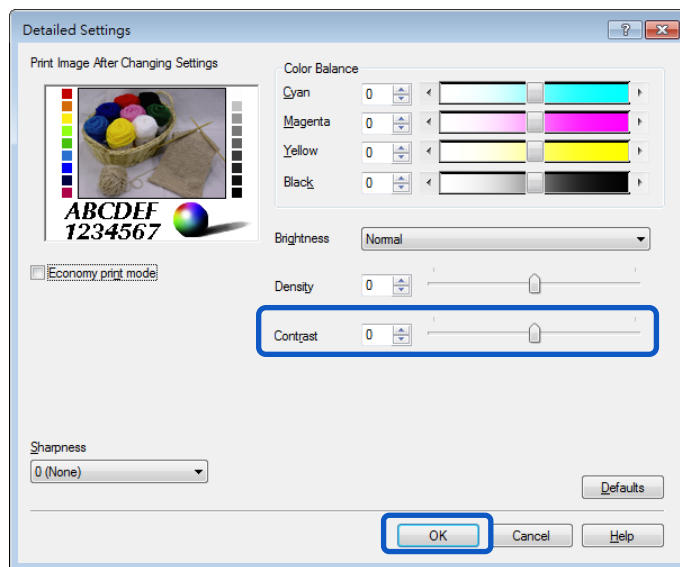

### Note

- 如要清楚區分亮部和暗部，請增加對比度。如要減小亮部和暗部之間的差異來增加中間色的數量，請降低對比度。
- 對比度可以直接輸入位於滑塊左側的輸入框中。或者，單擊上下的箭頭可以將設置減少或增加 1。
- 單擊 [Defaults] 鍵可將印表機返回到 [Detailed Settings] 對話框中的預設值設定。
- 所選顏色校正的列印圖像會顯示在 [Print Image After Changing Settings] 窗口。
- 選擇 [Monochrome Print] 複選框時，將無法調整 [Contrast]。

## ■ 經濟列印模式

如果您想要節省墨水，請使用 [Economy Print mode] 功能。

1. 從 [Print Setup] 頁籤的 [Color Correction] 選項中選擇 [Driver Correction]。
2. 單擊 [Print Setup] 頁籤中的 [Detailed Settings] 鍵。
3. 勾選 [Economy Print mode] 項目後單擊 [OK] 鍵。

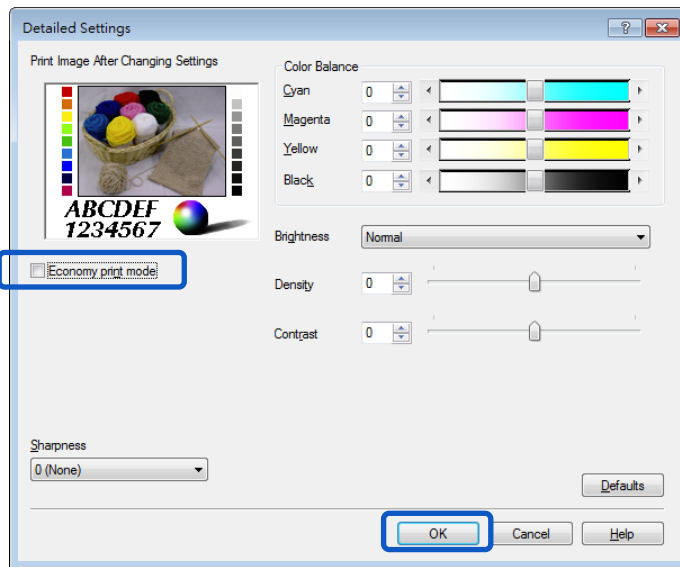

### Note

- 單擊 [Defaults] 鍵可將印表機返回到 [Detailed Settings] 對話框中的預設值設定。

## ■ 設定清晰度

您可以通過調整清晰度來改善輪廓（邊緣清晰度）並減少圖像的模糊度。

1. 單擊 [Print Setup] 頁籤中的 [Detailed Settings] 鍵。
2. 調整清晰度級別，然後單擊 [OK] 鍵。

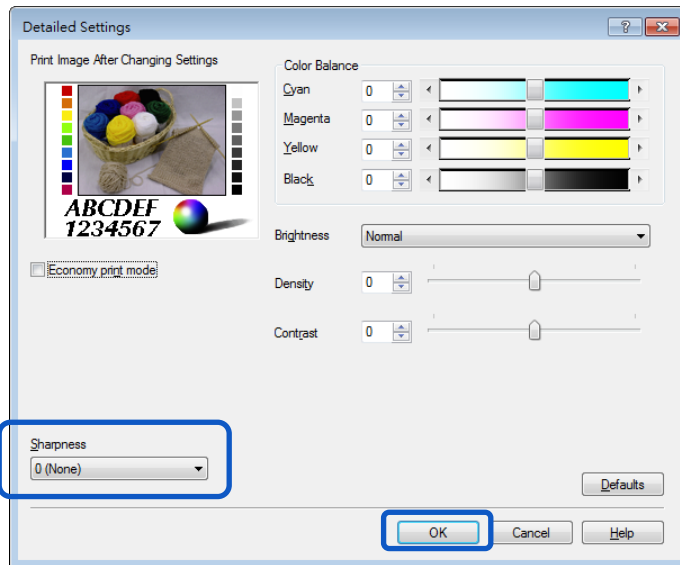

0 (None)	沒有調整清晰度
1 (Small)	要增加清晰度，請選擇[1 (小)]、[2 (中)]和[3 (大)]中的一個。
2 (Medium)	數字越多，輪廓增強效果越大。
3 (Large)	

### Note

- 單擊 [Defaults] 鍵可將印表機返回到 [Detailed Settings] 對話框中的預設值設定。
- 所選顏色校正的列印圖像會顯示在 [Print Image After Changing Settings] 窗口。

# 使用 Overlay Settings 功能

覆蓋列印(Overlay printing)是一種印表機功能，它在內部組合兩個數據，第一個數據為預先創建的固定數據，作為通常列印在所有頁面上的“表單文件(form file)”，第二個數據為文件每頁上的不同數據（可變動數據）。使用相同的表單文件但於可變動數據的訊息可每張不同的列印到紙張上。可以列印使用包含大量圖像模板的數據，而無需將大容量圖像數據多次傳輸到印表機，從而可以快速地列印標籤。

## ■ 覆蓋列印(Overlay printing)過程

**步驟 1** 將固定數據（圖像、模板等）列印(傳送)到印表機以創建表單文件。

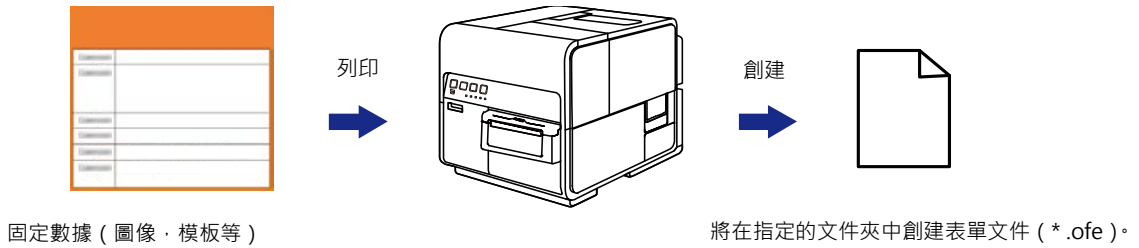

**步驟 2** 列印字符等可變動數據，然後使用覆蓋列印。

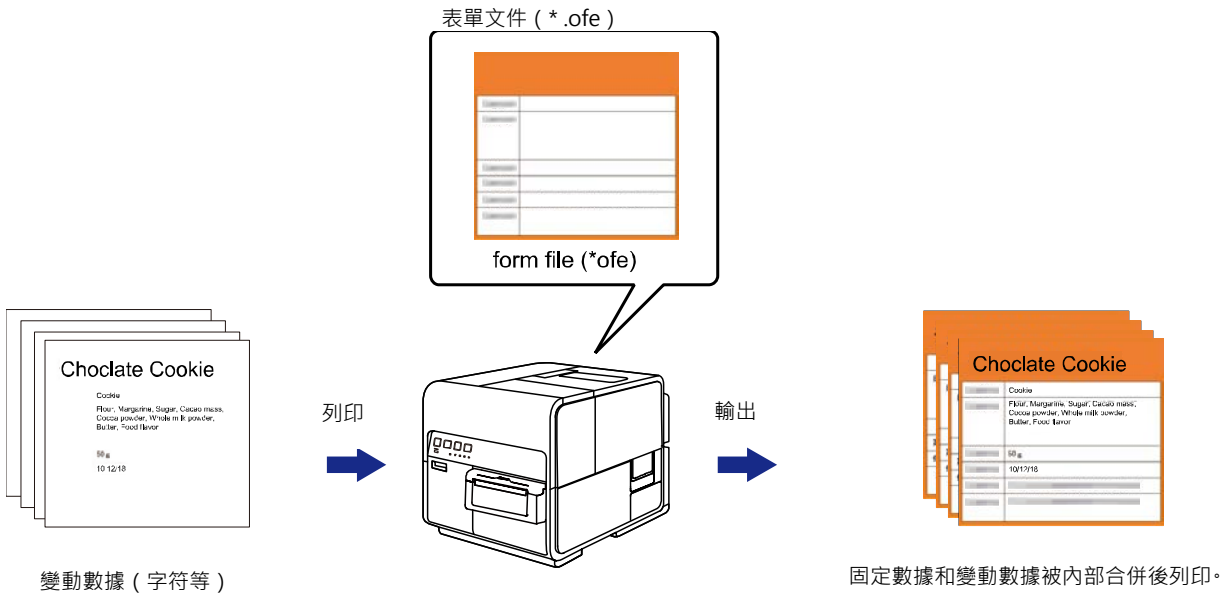

## ■ 將表單列印到文件

將固定數據 ( 圖像 · 模板等 ) 傳送 ( 列印 ) 到印表機以創建表單文件。

1. 開啟要作為表單文件(form file)創建數據的應用軟體。
2. 從應用軟體處顯示印表機驅動程式設置視窗。
3. 單擊 [Overlay Settings] 頁籤 · 然後勾選 [Overlay] 複選框。

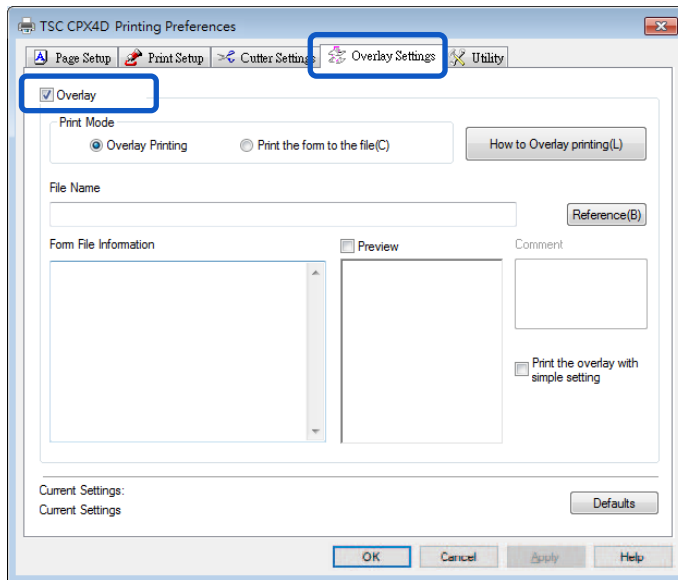

4. 選擇 [Print the form to the file] · 然後單擊 [Reference] 鍵。

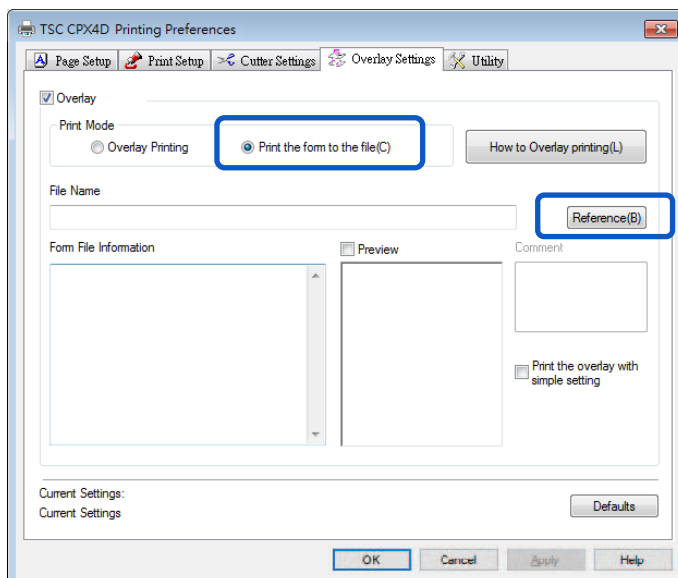



5. 指定 [File Name] 和位置以儲存表單文件，然後單擊 [Save] 鍵。

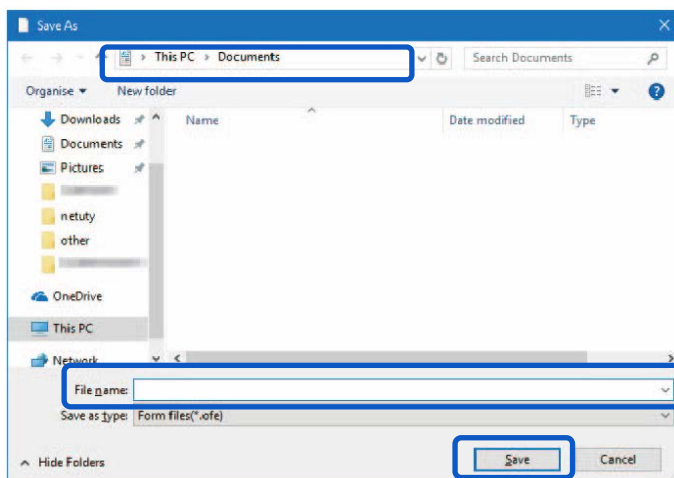

6. 輸入 Comment/註釋（可輸入或不輸入），然後單擊 [OK] 鍵。最多可輸入 31 個字符。

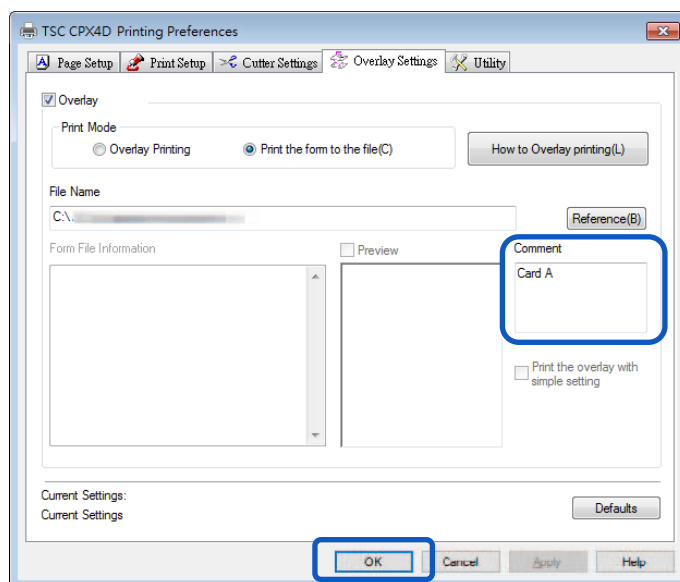

7. 於列印的對話框中單擊 [Print] 鍵。表單文件（\*.ofe）將被儲存在指定的位置。

#### Note

- 即使將兩頁或多頁列印數據創建為表單文件，它們也會被儲存為一個文件。

### Important

- 在伺服器/客戶端環境中執行疊印時，請遵守以下設置注意事項：
  - 將表單文件 ( \*.ofe ) 儲存在可由伺服器和客戶端引用的共享文件夾中。
  - 要在 [File Name] ( 表單文件 ( \*.ofe ) 的存儲存位置 ) 輸入框中輸入的文件名必須是路徑名 ( 例如， \\ PC-Commom \ FormFolder \ file.ofe )，可以是由伺服器和客戶端通過網絡引用。

### Important

- 如果在設置上述設定後仍無法執行疊印，請按照下方步驟將印表機驅動程式的多工緩衝格式設置為“RAW 模式”。
  - 1)右鍵單擊“開始”，然後選擇“Windows 系統工具” -> “控制台” -> “硬體和音效” -> “裝置和印表機”。
  - Windows 8.1：從桌面的 charms, 選擇設定 ->控制台->硬體和音效->裝置和印表機  
Windows 7：選擇開始選單 ->裝置和印表機
  - 2)右鍵單擊印表機圖示，然後選擇[印表機內容/ Printer Properties]。將出現視窗。
  - 3)單擊[進階/Advanced]頁籤，取消勾選 [啟用進階列印功能/ Enable advanced printing features]。多工緩衝格式將設置為 RAW 模式。

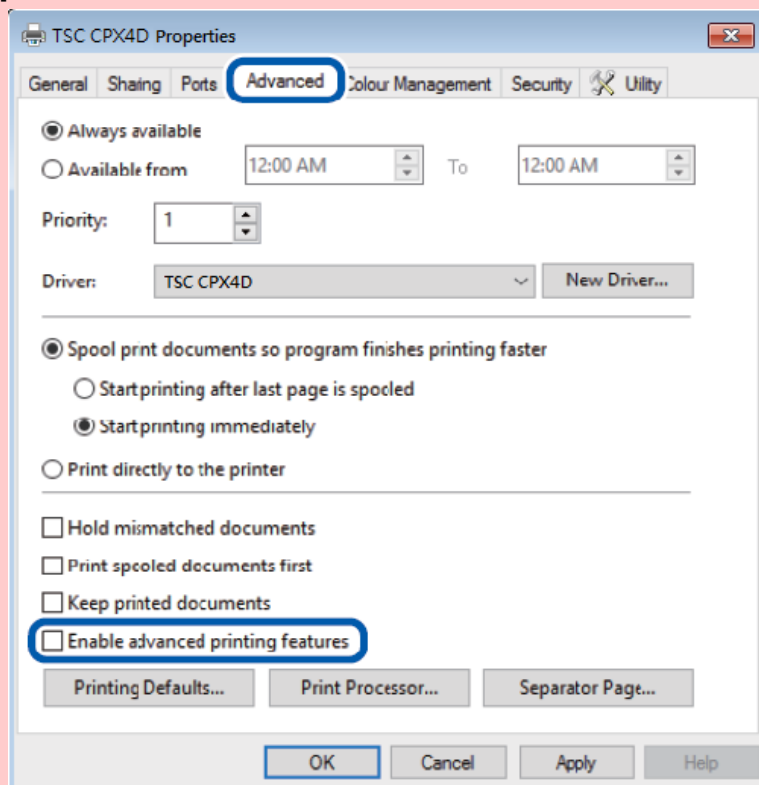

## Note

- 單擊 [Overlay Settings] 頁籤中的 [How to Overlay printing] 將顯示覆蓋列印方法幫助您使用此功能。

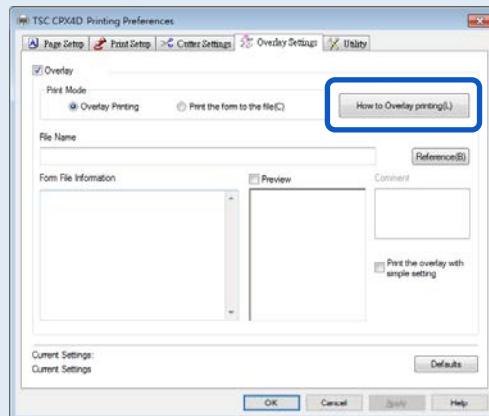

## ■ 進行覆蓋列印

1. 使用用於創建數據的應用軟體開啟要用作列印數據的內容。
2. 從應用軟體處顯示印表機驅動程式設置視窗。
3. 單擊 [Overlay Settings] 頁籤，然後勾選 [Overlay] 複選框。

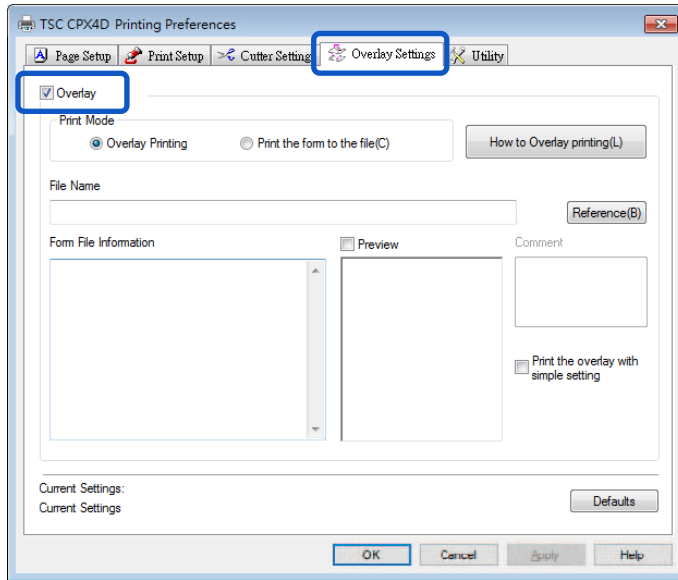

4. 選擇 [Overlay Printing]，然後單擊 [Reference] 鍵。您也可以直接在 [File Name] 輸入框中直接輸入文件路徑名。

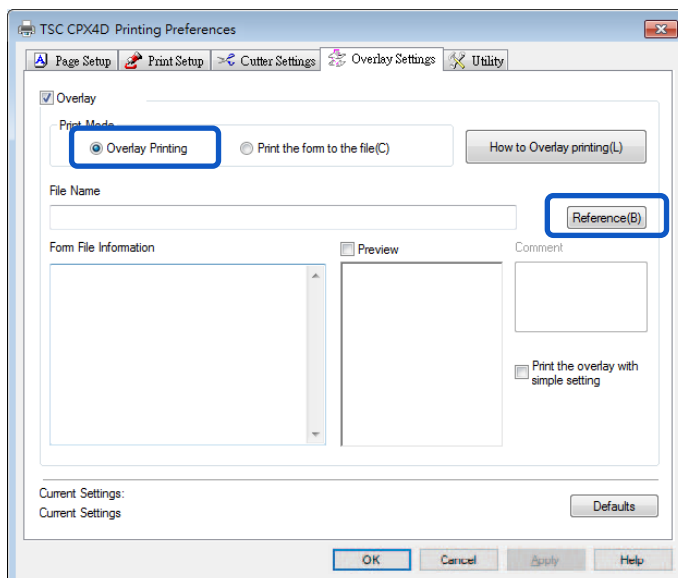

5. 指定表單文件，然後單擊 [Open] 鍵。選擇附檔名為 “.ofe” 的文件。

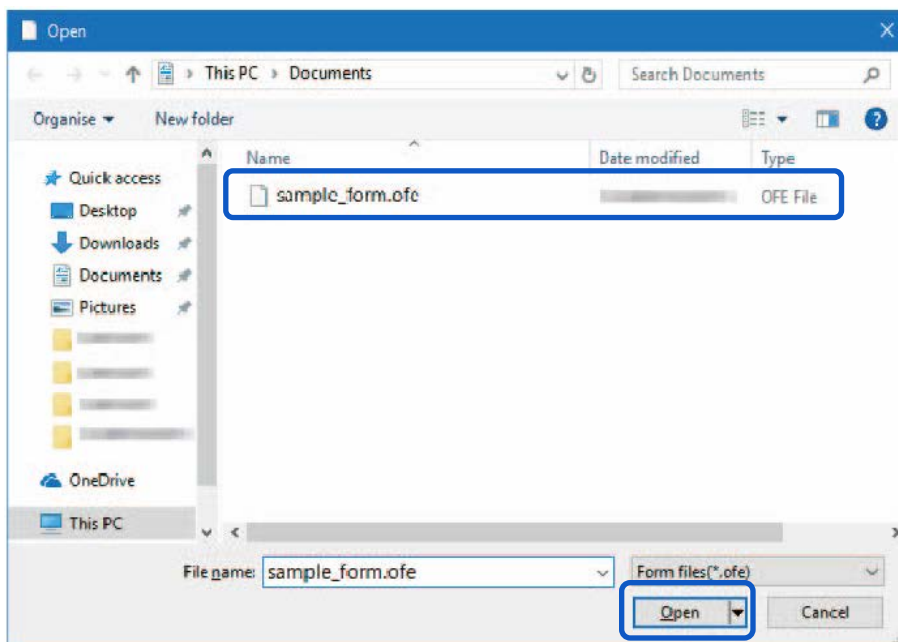

6. 確認 [Form File Information] 和 [Preview] 窗格中顯示的表單文件的相關訊息。

要查看預覽，請勾選 [Preview] 複選框。但某些表單文件可能無法在 [Form File Information] 和 [Preview] 窗格中被顯示其訊息。

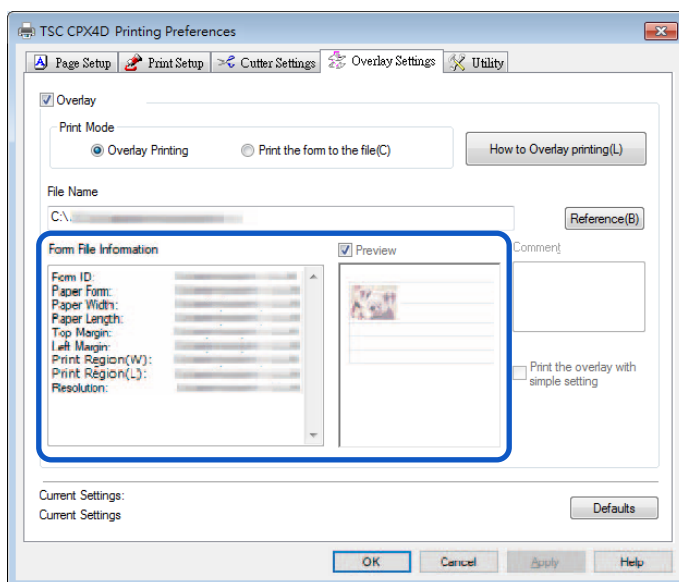

7. 選擇合併文檔和表單數據的方法。要使用簡單設置完成疊印，請勾選 [Print the overlay with simple setting] 複選框。

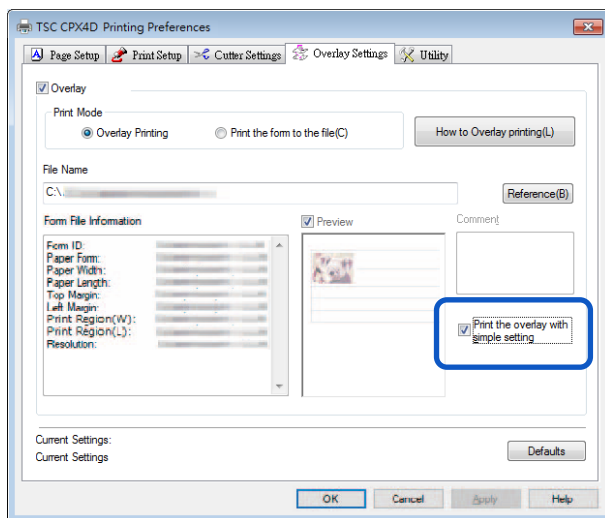

### Note

- 使用簡單設置覆蓋列印  
當勾選[Print the overlay with simple setting]複選框時，可以比正常覆蓋列印更快地完成覆蓋列印（無勾選[Print the overlay with simple setting]複選框）。但是，由於表單文件和文檔都在它們重疊的部分中列印，因此表單文件和文檔的顏色在那裡混合。
- 當執行普通疊印時（無勾選[Print the overlay with simple setting]複選框），表格文件和文檔都不會在它們重疊的部分列印。因此，文檔就像原始圖像一樣被列印。

8. 單擊 [OK] 鍵。

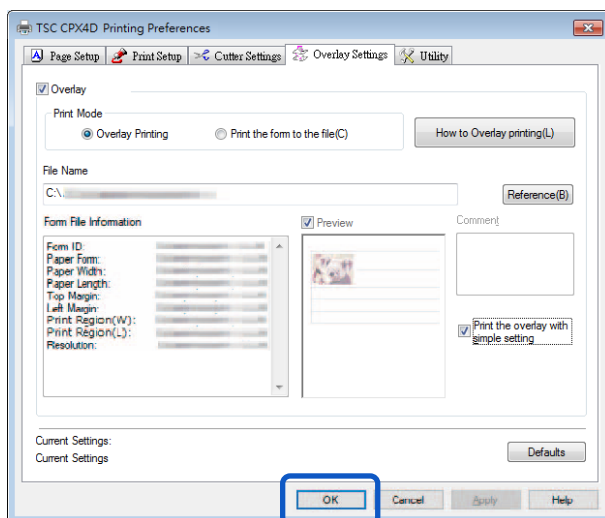

## 9. 單擊列印對話框中的 [Print]。

文件數據檔將被列印在表單(Form)數據上。

### **Note**

- 執行疊印時，表單文件的列印設置必須與文件檔的列印設置完全相同。如果它們之間的任何設置不同，則無法執行疊印列印。  
    列印設置：紙張形式，紙張尺寸（長度，寬度，邊距）和列印品質
- 如果用於創建表單文件的印表機驅動程式版本與用於列印的印表機驅動程式版本不同，則可能無法執行疊印。在這種情況下，使用用於列印的印表機驅動程式創建表單文件。

# 使用 Utility 功能

某些印表機功能的印表機維護和控制在 [Printing Preferences] 視窗或 [Printer Properties] 視窗的 [Utility] 頁籤中執行。

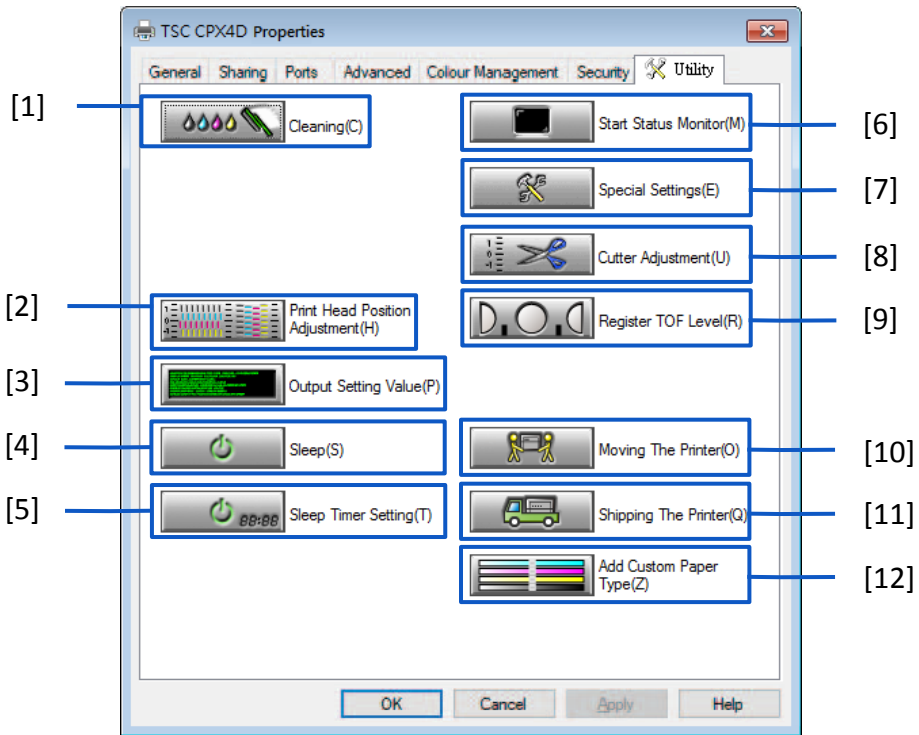

<p>[1] Cleaning 單擊此按鈕可清潔印字頭。</p>	<p>[7] Special Settings * 配置定制印表機設置。通常，請勿使用此按鈕。</p>
<p>[2] Print Head Position Adjustment * 調整印字頭位置。</p>	<p>[8] Cutter Adjustment 使用手動裁刀時可用來調整切割列印紙張的停止位置，以及使用選配自動裁紙時可用來調整切割列印紙張的位置。</p>
<p>[3] Output Setting Value 列印表機的當前設置。</p>	<p>[9] Register TOF Level 在不使用印表機的 TOF 自動調整功能的情況下註冊特定值。</p>
<p>[4] Sleep 將印表機切換到睡眠模式。</p>	<p>[10] Moving The Printer * 準備將印表機重新安置在不同的位置。</p>
<p>[5] Sleep Timer Setting * 設置切換到睡眠模式和關閉電源狀態的時間間隔。</p>	<p>[11] Shipping The Printer * 準備長途運輸，如在卡車或飛機上。</p>
<p>[6] Start Status Monitor 顯示“狀態監視器”窗口。</p>	<p>[12] Add Custom Paper Type * 允許用戶調整噴墨量並將其與紙張類型一起註冊。</p>

\* 顯示的項目來自印表機內容(printer properties)窗口的[Utility]頁籤。



### Important

- 在印表機內容(printer properties)窗口的 [Utility] 頁籤上配置的設定與列印喜好設定(printing preferences)窗口的[Utility] 頁籤上配置的設定不同。
- 在[Utility]頁籤中配置設定時，必須先為印表機供電並將其連接到電腦。
- 某些功能所需的管理權限

在印表機內容窗口的 [Utility] 頁籤上配置設定(標有\*)時，需要使用此印表機的管理權限。如果沒有此印表機管理權限的用戶嘗試配置設定，則會顯示如下訊息。

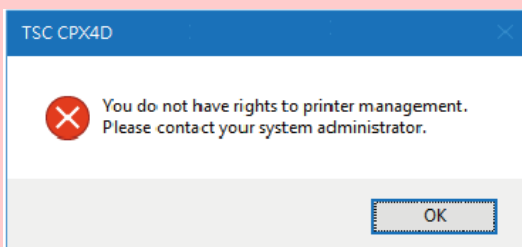

如果出現此訊息，請與計算機管理員聯繫，然後按照以下步驟繼續操作。

1. 選擇如下所述:

#### Windows 10:

右鍵單擊"開始"，然後選擇"控制台" -> "硬體和音效" -> "裝置和印表機"

#### Windows 8.1:

從桌面的 charms 按鈕中，選擇"設定" -> "控制台"-> "硬體和音效" -> "裝置和印表機"

#### Windows 7:

選擇"開始"選單-> "裝置和印表機"

2. 單擊右鍵 "印表機" 圖標，然後選擇[印表機內容/ Printer Properties]。出現印表機內容視窗。
3. 單擊[General]頁籤中的[Change Properties]。如果出現[User Account Control]視窗，請輸入此印表機管理員的密碼。

## ■ 將印表機切換為睡眠模式

### Important

- 正在進行列印或發生錯誤時，印表機無法切換到睡眠模式。
- 印表機在正常操作條件下閒置一段時間後會自動進入睡眠模式。

### Note

- 預設情況下，睡眠定時器設置為 4 分鐘。
- 在下列情況下，印表機會自動從睡眠模式切換回在線狀態：
  - 按下電源鍵時
  - 收到列印數據時
  - 進行清潔等時

1. 確保印表機在線。（狀態指示燈恆亮。）
2. 開啟印表機驅動程式設定視窗。
3. 單擊 [Utility] 頁籤，然後單擊 [Sleep] 鍵。跳出確認視窗。

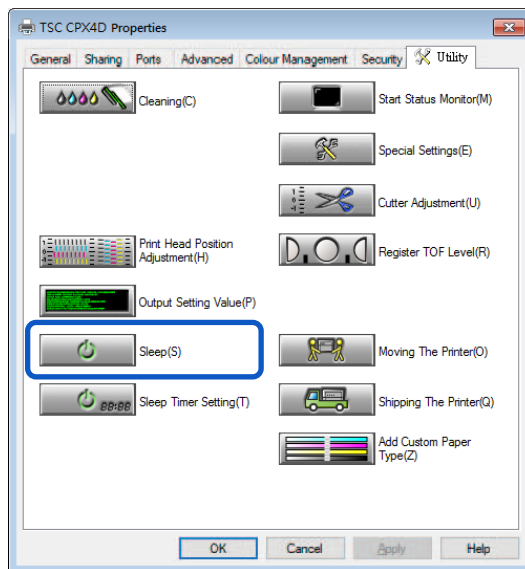

4. 單擊 [Yes] 鍵。當電源指示燈緩慢閃爍，即表示印表機已切換到睡眠模式。

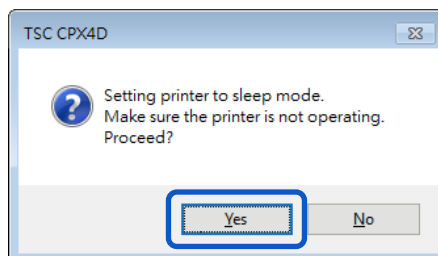

## ■ 更改睡眠定時器/關閉定時器設置

當印表機在預設時間內未操作時，該印表機將自動進入睡眠模式( 睡眠定時器 )或關閉( 關閉定時器 )。

### Important

- 正在進行列印或發生錯誤時，印表機無法設置睡眠定時器和關閉定時器。
- 配置本印表機的設置需要使用此印表機的管理權限。如果沒有管理權限的用戶繼續進行設置配置，則會出現" You do not have rights to printer management. Please contact your system administrator." 訊息。請與您的系統管理員聯繫。

### Note

- 預設情況下，睡眠定時器設置為 4 分鐘，關閉定時器設置為 240 分鐘 ( 4 小時 )。
- 對於關閉定時器，設置印表機關閉的時間必須超過睡眠模式的時間。

1. 確保印表機在線。( 狀態指示燈恆亮。 ) 如果印表機處於離線狀態 ( 狀態指示燈熄滅 )，請按電源鍵將印表機切換回在線狀態。
2. 開啟印表機驅動程式的 "Properties(內容)" 視窗。
3. 選取 [Utility] 頁籤，然後單擊 [Sleep Timer Setting] 鍵。跳出睡眠定時器設置對話框。

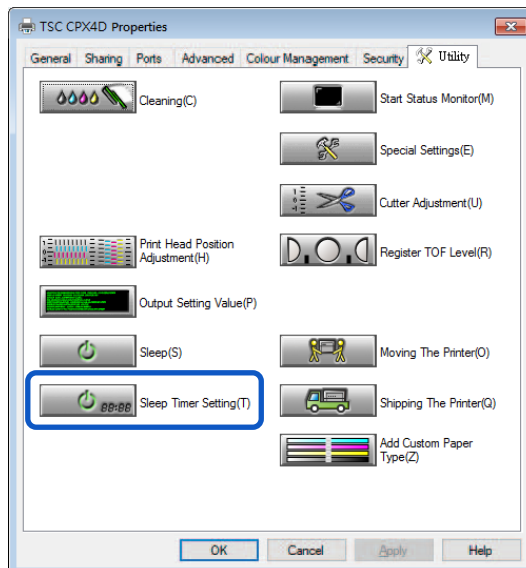

4. 輸入睡眠定時器的設置時間。時間可以在 1 到 60 (分鐘) 範圍內以分鐘為單位。

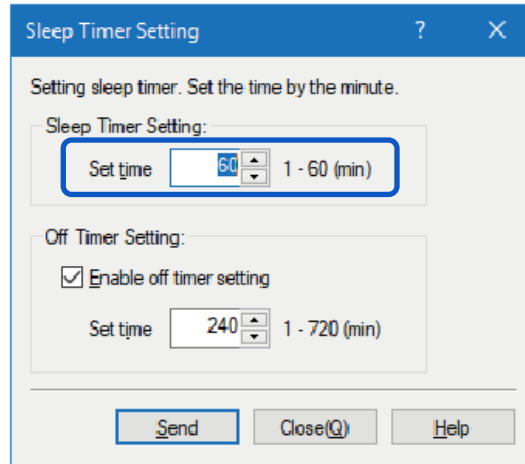

5. 輸入關閉計時器的設置時間。

時間可以在 1 到 720 (分鐘) 範圍內以分鐘為單位設置。如果不需要關閉計時器，請取消勾選 [Enable off timer setting] 複選框。單擊 [Send] 鍵。跳出確認訊息。

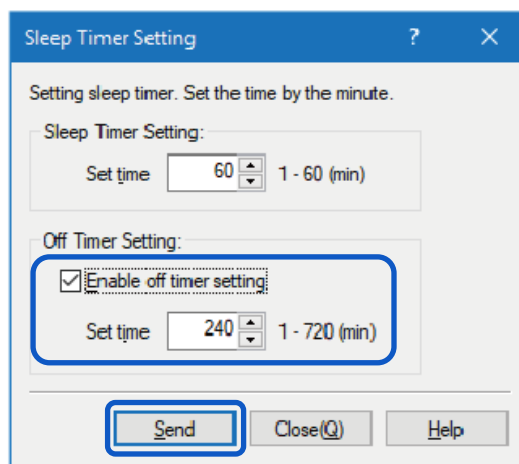

6. 單擊 [Yes] 鍵。

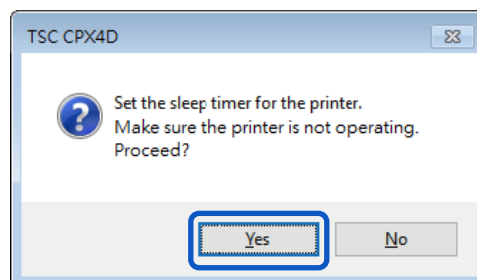

## ■ 調整紙張停止位置 ( 或裁刀切割位置 )

可以調整用手裁刀切割列印紙張的停止位置。如果印表機裝有選配的自動裁刀，則可以調整 [Cutting Position]。

### Important

- 正在進行列印或發生錯誤時，將無法設置裁刀調整。
- 配置本印表機的設置需要使用此印表機的管理權限。如果沒有管理權限的用戶繼續進行設置配置，則會出現 "You do not have rights to printer management. Please contact your system administrator." 訊息，請與您的系統管理員聯繫。

### Note

- 每當更換紙張後，請執行 [Cutting Position] 調整。

### 1. 確保印表機處於在線狀態 ( 狀態指示燈恆亮 ) 。

如果印表機處於離線狀態 ( 狀態指示燈熄滅 )，請按電源鍵將印表機切換回在線狀態。

### 2. 開啟印表機驅動程式的 "內容(Properties)" 視窗。

### 3. 單擊 [Utility] 頁籤，然後單擊 [Cutter Adjustment] 鍵。跳出 [Cutter Adjustment] 對話框。

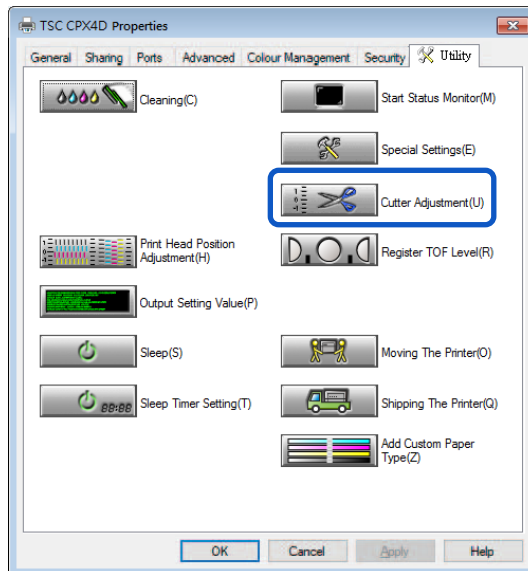

#### 4. 拖動滑塊以調整紙張的停止位置（或切割位置）。

使用手動裁刀:

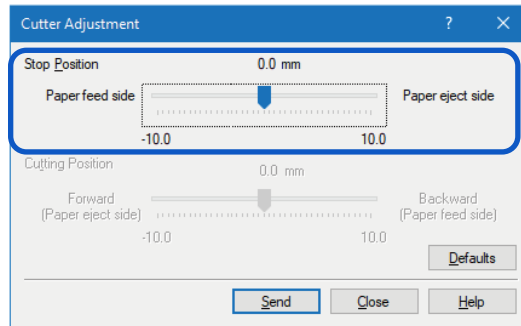

使用自動裁刀:

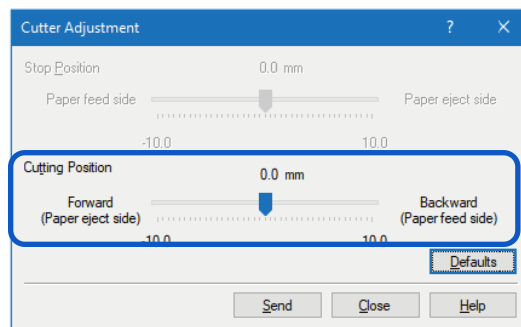

#### Note

- 停止位置（或切割位置）可以在-10.0（-0.39 英寸）和+10.0 毫米（+0.39 英寸）之間以 0.5 毫米（0.02 英寸）為增量進行設置。
- 要將停止位置（或切割位置）設置重置為預設值，請單擊 [Defaults] 鍵。

#### 5. 單擊 [Send] 鍵。跳出確認訊息。

#### 6. 單擊 [Yes] 鍵。設置將傳送到印表機。

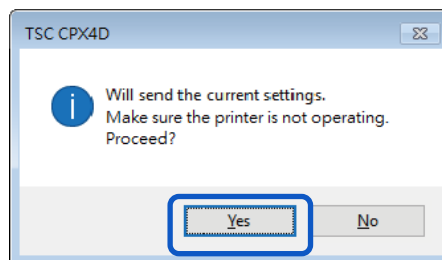

#### 7. 執行測試列印。檢查紙張是否已在兩張紙之間的中間切割，然後開始實際的列印作業。

## ■ 更改特殊設定

使用 [Special Settings] 更改需要改變的印表機的特殊設定。通常，無需更改這些設定。有八種特殊設定。

### [Ink Pre-fire On The Paper]

印表機會不斷規則間隔的方式用非常少量的墨水排出到紙上，以保持印字頭的性能。如果未勾選此複選框，則列印時間會因額外清潔印字頭的過程而增加。

預設值為“ON/開”。

### [AIS Mode]

AIS 模式是可減少印字頭耗損的功能。

當啟用此功能後，左右最小邊距為 2.7 毫米( 0.11 英寸)。未啟用此功能時，為 2.5 毫米( 0.10 英寸)

預設值為“ON/開”。

### [Mute]

使用此功能可以使按鍵操作音轉為靜音。

注意：錯誤時的嗶聲不會關閉。

預設值為“ON/開”。

### [Fanfold Paper Mode]

使用折疊紙時選擇此選項。

預設值為“OFF/關”。

### [Tear Off Mode]

此撕下模式可選擇印表機列印後的行為。

預設值為“ON/開”。

Tear Off Mode 的設定	裝配自動裁刀模組	印表機行為
ON	YES	裁切列印紙張，並將下一個紙張前緣設置在列印位置
	NO ( 或裁刀設定切換為 OFF)	列印紙張的後緣設置在裁切位置，因此期望列印後的紙張被撕掉。 當接收下一個列印數據時，紙張的前緣被設置在列印位置。
OFF	YES	裁切列印紙張，並將下一個紙張前緣設置在列印位置
	NO ( 或裁刀設定切換為 OFF)	列印完成後立即將列印紙張的前緣設置在列印位置。

### [Low Temperature Print Mode]

將印表機設置為 [Low Temperature Print Mode/低溫列印模式]。

當印表機在低於 13 攝氏度 ( 55 華氏度 ) 的溫度下使用時，印表機為了列印，會預先增加紙張上的噴墨量。因此，當在室溫容易波動的位置使用時，印表機列印時會依據室溫自動切換，導致列印結果不均勻。如果要保持列印質量一致，請使用此模式。

預設值為 “OFF/關”。

僅在必要時使用此功能，因為它比其他模式會消耗更多的墨水量。

### [Prevent Unevenness]

此功能可以防止列印不均勻。

預設值為 “OFF/關”。

當啟用此功能後，開始列印所需的時間比平時要長，列印速度比平時要慢。

### [Prevent Paper Rubbing Mode]

當列印高密度圖像時，此功能可以增加印字頭和紙張之間的間隙，以防止紙張摩擦。

預設值為 “OFF/關”。

Level 1: 從紙張上抬起印字頭以減少印字頭與紙張的接觸。

Level 2: 最大限度地吸紙，以減少印字頭與紙張的接觸。

Level 3: 同時執行 Level 1 和 Level 2。

#### Important

- 正在列印或發生錯誤時，您無法更改任何特殊設定。
- 配置本印表機的設定需要使用此印表機的管理權限。如果沒有管理權限的用戶進行設定配置時，則會顯示 "You do not have rights to printer management. Please contact your system administrator." 訊息。請與您的系統管理員聯繫。

1. 開啟印表機驅動程式的 “內容(Properties)” 視窗。

2. 單擊 [Utility] 頁籤，然後單擊 [Special Settings] 鍵。跳出 [Special Settings] 對話框。

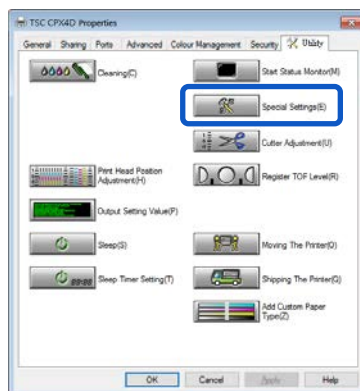



### 3. 依據需求更改設定。

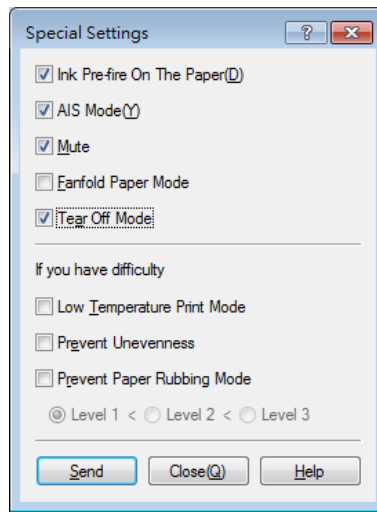

#### Note

- 當電腦無法與印表機通訊時 ( 離線狀態/ offlines tatus )，將顯示電腦在上次通訊中 ( 印表機處於在線狀態時 ) 接收的特殊設定。

### 4. 單擊 [Send] 鍵。跳出確認視窗。

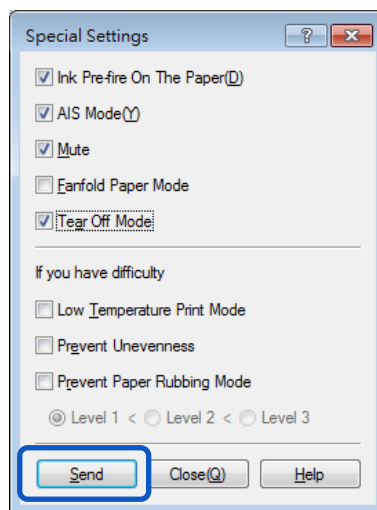

5. 單擊 [Yes] 鍵。更改的特殊設定將發送到印表機。

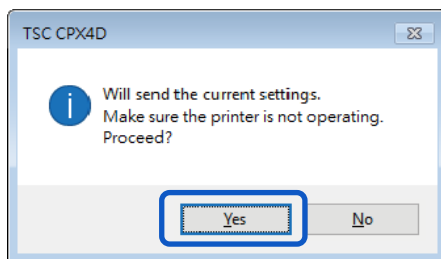

6. 單擊 [Close] 鍵。

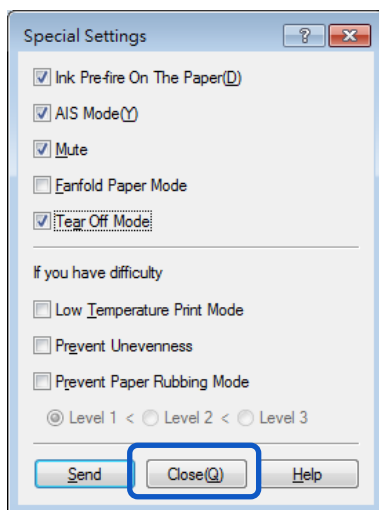

## ■ 更改列印的噴墨量

更改用於列印的墨水量。

您可以調整整體密度(濃度)·更改顏色設置(如色彩平衡和濃度)以超出設置範圍。在增加列印的噴墨量之前·必須先註冊新的紙張類型。

### Important

- 最多可註冊 100 種自定義紙張類型。
- 原本就已註冊的紙張類型無法更改。(Matte, Glossy, Synthetic and Polypropylene/霧面·亮面·合成和聚丙烯)
- 配置本印表機的設定需要使用此印表機的管理權限。如果沒有管理權限的用戶進行設定配置時·則會顯示“You do not have rights to printer management. Please contact your system administrator.”訊息。請與您的系統管理員聯繫。
- 當增加列印噴墨量時·  
由於此模式比平常的列印使用更多的墨水·因此它可能會滲透紙張·污染紙張的邊緣或背面·或運輸區域。
  - 在墨水乾燥之前·請勿觸摸列印面。
  - 如果列印件髒了·請清潔運輸區域。

1. 開啟印表機驅動程式的“內容(Properties)”視窗。

2. 單擊 [Utility] 頁籤·然後單擊 [Add Custom Paper Type] 鍵。跳出 [Add Custom Paper Type] 對話框。

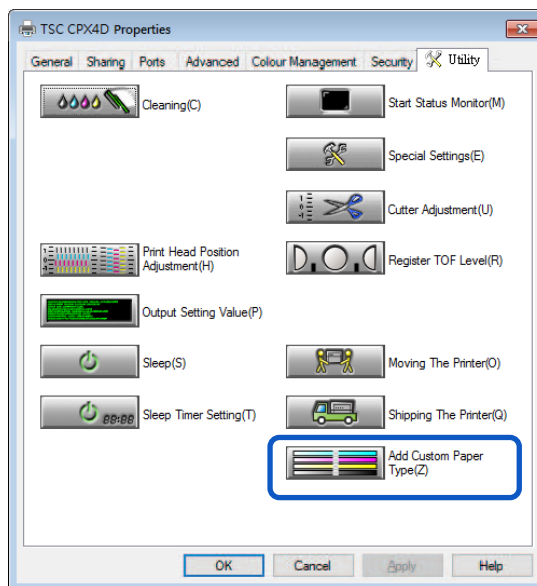

### 3. 從 [Paper Type Names] 中選擇配置文件。

從 Matte, Glossy, Synthetic 和 Polypropylene 中選擇一個。

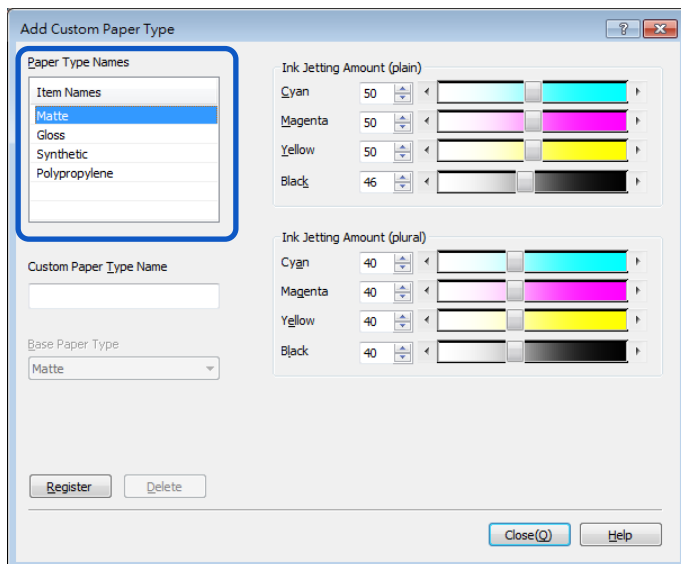

### 4. 輸入新紙張的訊息名稱。

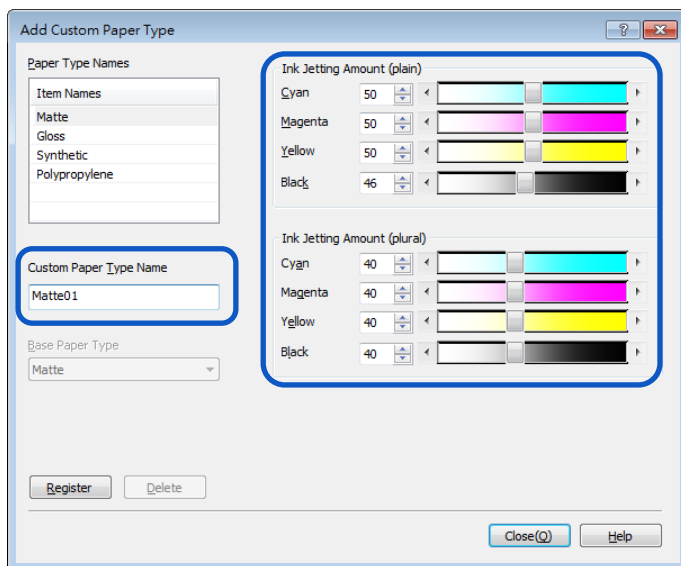

Custom Paper Type Name	輸入新紙張的名稱。最多可輸入 31 個字符。 “*” 不能用作紙張名稱的起始字符。
Set ink jetting amount	設置各種顏色的噴墨量。 向左移動滑塊以減小噴墨量，向右移動滑塊以增加噴墨量。 在進行多次列印測試後，確定所選類型紙張的最佳噴墨量。

## 5. 單擊 [Register] 鍵。跳出確認視窗。

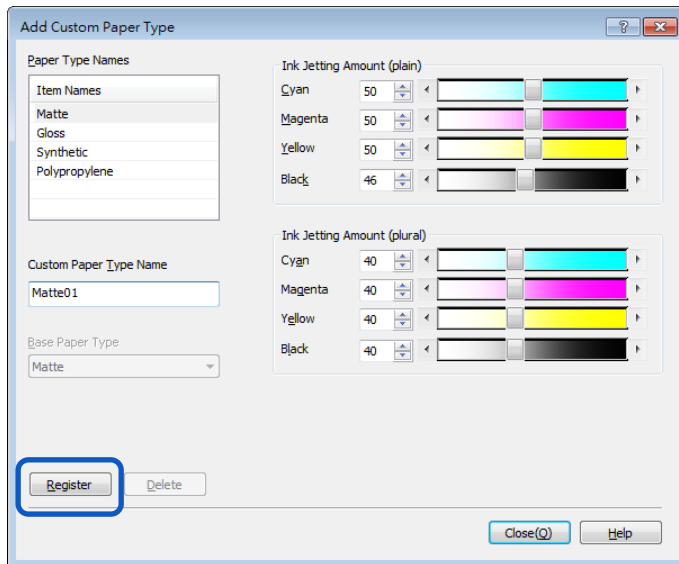

## 6. 單擊 [Yes] 鍵。新紙張類型已在 [Paper Type Names] 中註冊。

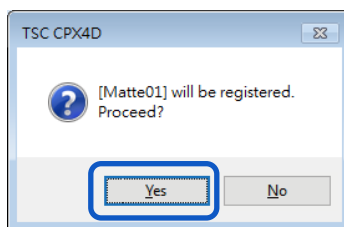

### Note

- 註冊指定增加噴墨量的新標籤類型時，將顯示如下確認視窗。確認訊息後單擊[Yes] 鍵。

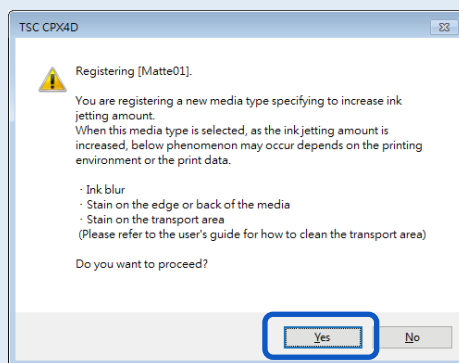

## 7. 單擊 [Close] 鍵。

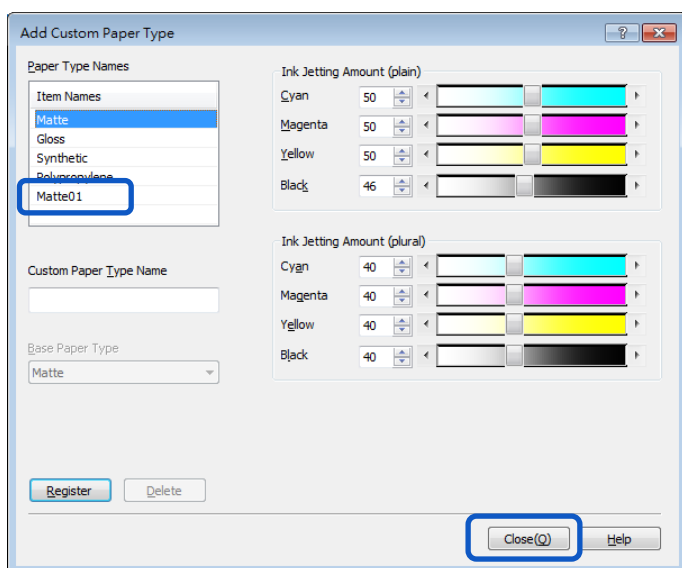

### Note

- 刪除紙張類型  
要刪除已註冊的紙張類型，請從 [Paper Type Names] 中選取該類型，然後單擊 [Delete] 鍵。

# 如何使用 Status Monitor

狀態監視器(status monitor)可讓您檢查印表機的當前狀態。

## 顯示狀態監視器

本章節將介紹如何啟動和顯示狀態監視器。

### ■ 啟動狀態監視器

#### Note

- 在預設模式下，每次列印作業開始時，狀態監視器都會自動啟動。
- 通過選擇選單中的特定功能，您也可以 Windows 啟動後立即啟動狀態監視器。
- 您可以將狀態監視器正常儲存在 taskbar 或 task tray 中，並僅在發生錯誤時顯示。

1. 開啟印表機驅動程式設置視窗。
2. 選擇 [Utility] 頁籤，然後單擊 [Start Status Monitor] 鍵。跳出 Status Monitor starts 視窗。

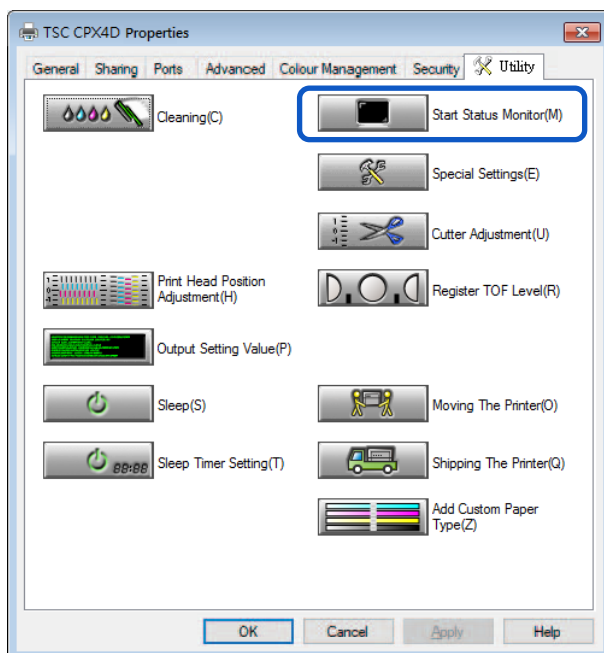

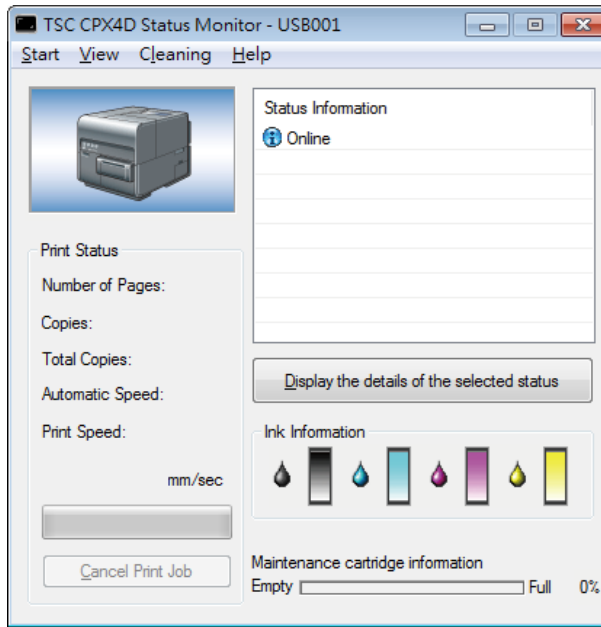

## ■ 如何啟動和顯示狀態監視器(Status Monitor)

可以設置啟動和顯示狀態監視器的方法。

### ● Start 選項

使用下面描述的任一方法設置啟動方法。

#### [Start During Printing]

狀態監視器自動啟動並在列印作業啟動時顯示。

列印作業結束時，狀態監視器自動關閉。(此是預設值設定。)

#### [Start With Windows]

狀態監視器在 Windows 啟動時自動啟動。



## 2. 單擊[Start]，然後選擇所需的選項。

選擇 “Start During Printing” 或 “Start With Windows”。點符號 (●) 標記表示當前所設定的項目。

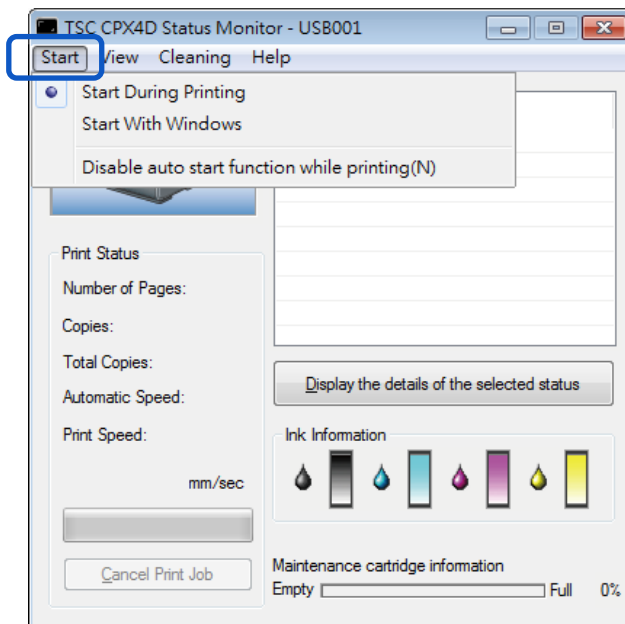

### Note

- 列印時禁用自動啟動功能 (Disable auto start function while printing)  
如果要在列印開始時禁用狀態監視器自動顯示，請單擊 “Start” 選單中的 [Disable auto start function while printing] 選項。
- 如果同時選擇 [Start During Printing] 和 [Disable auto start function while printing]，則 [Disable auto start function while printing] 優先。
- 只有此印表機的管理員（安裝印表機驅動程式的用戶）才能更改 [Disable auto start function while printing] 設置。
- 要啟動狀態監視器，請單擊 [Utility] 頁籤上的 [Start Status Monitor] 鍵。

- **View 選項**

使用下面的方法之一來設置顯示方法。

**[Start With Popup]**

開啟並顯示 “Status Monitor/狀態監視器” 視窗。(這是預設值設定。)

**[Minimize at Start]**

最小化並在任務欄上儲存開啟的狀態監視器視窗。

**[Start at Task Tray]**

為開啟的狀態監視器視窗創建一個圖標，並將該圖標儲存在任務欄中。

**1. 單擊[View]，然後選擇所需的選項。**

選擇 “Start With Popup”、“Minimize at Start” 或 “Start at Task Tray”。點符號 (●) 標記表示當前所選定的項目。

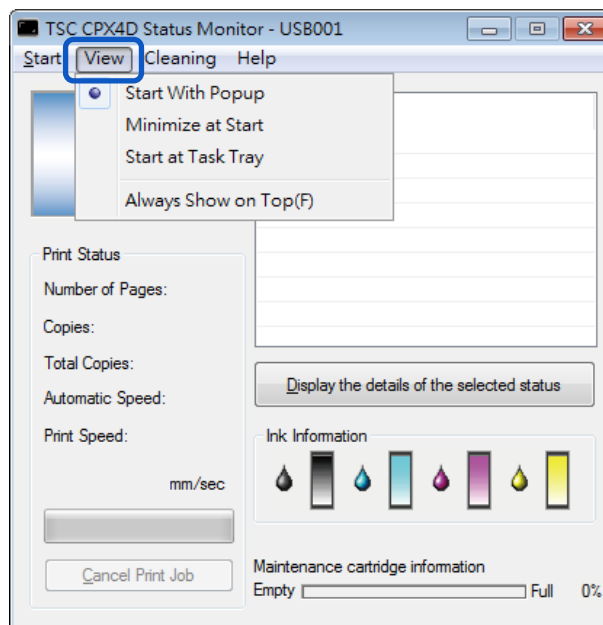

**Note**

- 要始終在頂部顯示窗口，請單擊[Always Show On Top]。狀態監視器將會以半透明的狀態顯示在螢幕上。
- 即使選擇[Minimize at Start]或[Start at Task Tray]，狀態監視器也會彈出並在發生錯誤時顯示消息。如果單擊彈出窗口中的最小化按鈕，則可以將狀態監視器還原到任務欄。

# 使用 Status Monitor 功能

狀態監視器允許您檢查印表機的當前狀態，列印狀態，墨水訊息和廢墨盒訊息。

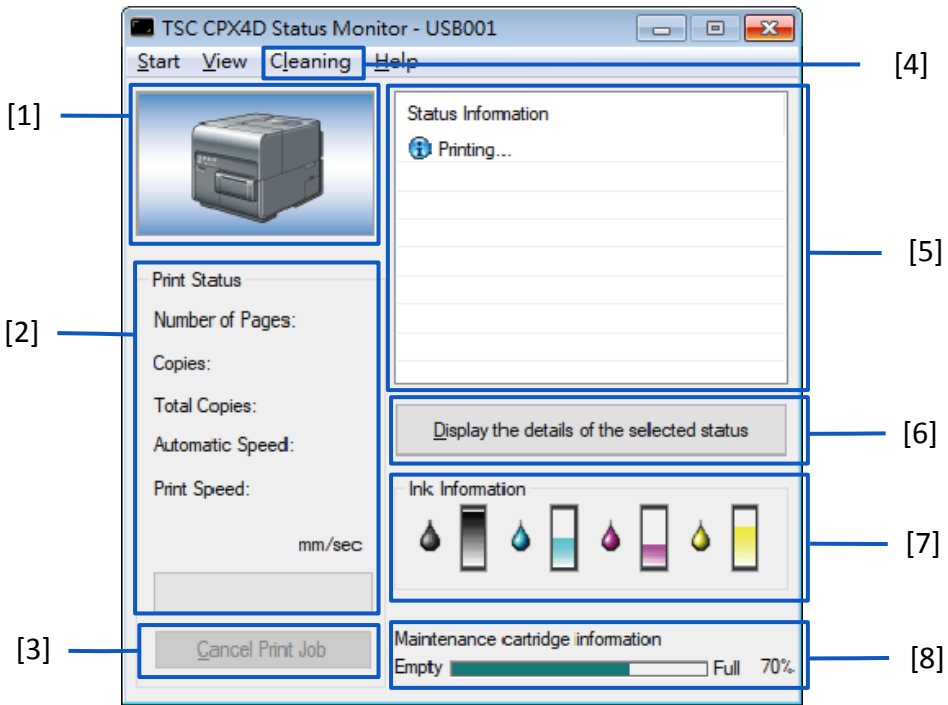

<p>[1] 印表機圖像 顯示印表機當前狀態的圖形圖像。</p>	<p>[5] Status Information 用於通知您印表機當前狀態的消息。</p>
<p>[2] Print Status 當前印表狀態將顯示數值和指示。</p>	<p>[6] Display the Details of the Selected Status 開啟一個單獨的視窗以顯示有關印表機狀態的更多訊息。</p>
<p>[3] Cancel Print Job 取消正在進行的列印作業。</p>	<p>[7] Ink Information 顯示剩餘墨水量。</p>
<p>[4] Cleaning 此選項僅在按下印表機的暫停鍵進行臨時停止時有效。</p>	<p>[8] Maintenance Cartridge Information 顯示廢墨盒中收集的墨水量。</p>

- 查看列印狀態

使用這些功能可以監視列印作業的進度。

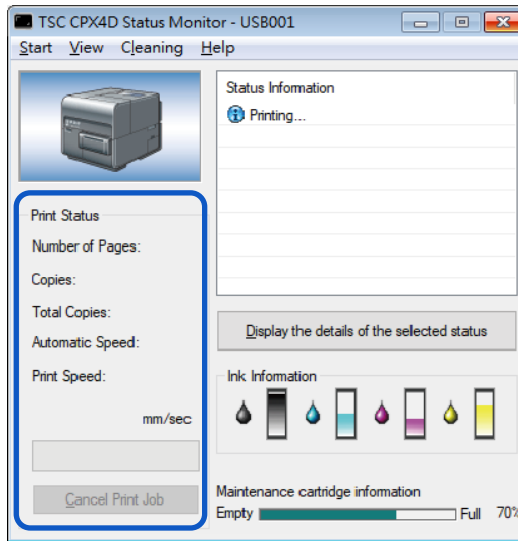

#### [Number of Pages]

顯示要列印的頁數。

#### [Copies]

將顯示正在進行的指定份數的狀態。

例如，如果設置了 10 頁副本的三頁文件檔列印，則在列印第一頁時會出現“0001/0010”到“0010/0010”。進度條表示列印指定份數的狀態。

#### [Total Copies]

顯示指定列印份數的總計數。

#### [Automatic Speed]

顯示自動速度設置的開/關狀態。

#### [Print Speed]

顯示當前速度設置。

#### [Cancel Print Job]

單擊以取消正在進行的列印作業。當前列印作業完成後，印表機停止。

#### Note

- 如果單擊 [Cancel Print Job] 後列印作業仍未停止，請關閉印表機。

## ● 查看印表機狀態

使用這些功能可以監視印表機的狀態。

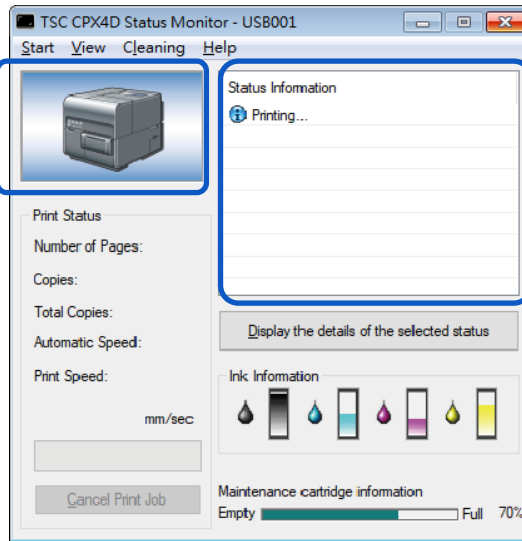

將使用下方圖像之一顯示印表機狀態。



印表機處於正常狀態時顯示。(背景為藍色)  
印表機處於在線狀態可以列印。



印表機處於離線狀態時顯示。(背景是灰色的)



發出警告時顯示。(背景為黃色)  
顯示印表機狀態的警告訊息，可在發出警告時完成列印。請依據需要排除問題。



發出錯誤時顯示。(背景為紅色)  
顯示印表機狀態的錯誤訊息，發出錯誤時無法完成列印。請依據需要排除問題。

## Note

- 如果已將其最小化或放入任務欄中，狀態監視器僅在發生錯誤時才會開啟。

Status Information(狀態訊息) 通過顯示下方 4 個圖標和消息來指示印表機的狀態。



### Information

顯示印表機相關訊息。請確認此處顯示的消息內容。



### Warning message

表示已發出警告，查看消息，發生警告時將繼續列印。



### Operator Call Error

這些錯誤是針對需要您注意的問題發出的。查看訊息並依照所需的故障排除步驟進行操作。



### Service Call Error

將針對用戶無法解決的問題發出此錯誤消息。請關閉印表機電源並重新開啟電源，如果再次出現錯誤，請記下 4 位數的錯誤代碼，並聯繫您的購買經銷商。

## Note

- 如果同時出現多個錯誤，將根據重要性對錯誤進行優先級排序。

閱讀狀態訊息中顯示的消息後，如果要開啟另一個視窗以了解更多詳細訊息，請依照以下步驟操作。

1. 選擇要閱讀的消息，然後單擊 [Display the details of the selected status] 鍵。將開啟描述視窗並顯示消息的詳細訊息並提供故障排除建議。

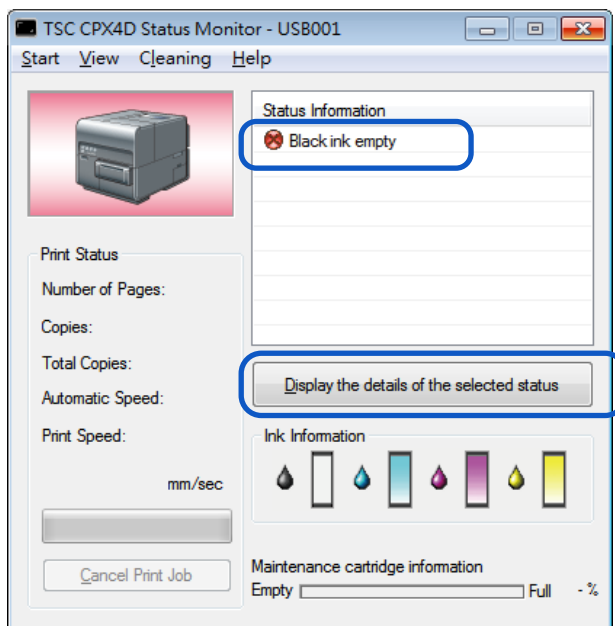

### Note

- 您也可以雙擊狀態信息列表中的消息以開啟相同的訊息視窗。

# 保養

## 清潔印字頭

如果您的列印結果顯得模糊，則可能表示灰塵和紙屑堵塞了印字頭。

清潔印字頭以清除堵塞的噴嘴。

依據列印結果選擇輕度、中度或強力清潔。

Light Cleaning	當印字頭噴嘴堵塞時，首先執行此項目以恢復操作。
Medium Cleaning	在進行輕微清潔(Light Cleaning)之後，印字頭噴嘴還是堵塞時執行此項目以恢復操作。
Strong Cleaning	在進行中度清潔(Medium Cleaning)之後，印字頭噴嘴還是堵塞時執行此項目以恢復操作。

### Note

- 清潔過程中請勿進行任何其他操作。
- 在列印作業期間或發生錯誤時無法完成清潔作業。
- 如果強力清潔(strong cleaning)還無法疏通印字頭，則可能需要更換印字頭。請聯繫您的購買經銷商。
- 清潔作業會消耗墨水，所以只有在必要時清潔印字頭。



## ■ 印字頭清潔

本章節介紹如何從 [Utility] 頁籤中執行印字頭清潔。

1. 開啟印表機驅動程式設置視窗。
2. 選擇 [Utility] 頁籤，然後單擊 [Cleaning] 鍵。選擇 [Light Cleaning], [Medium Cleaning] 或 [Strong Cleaning] 的清潔模式。

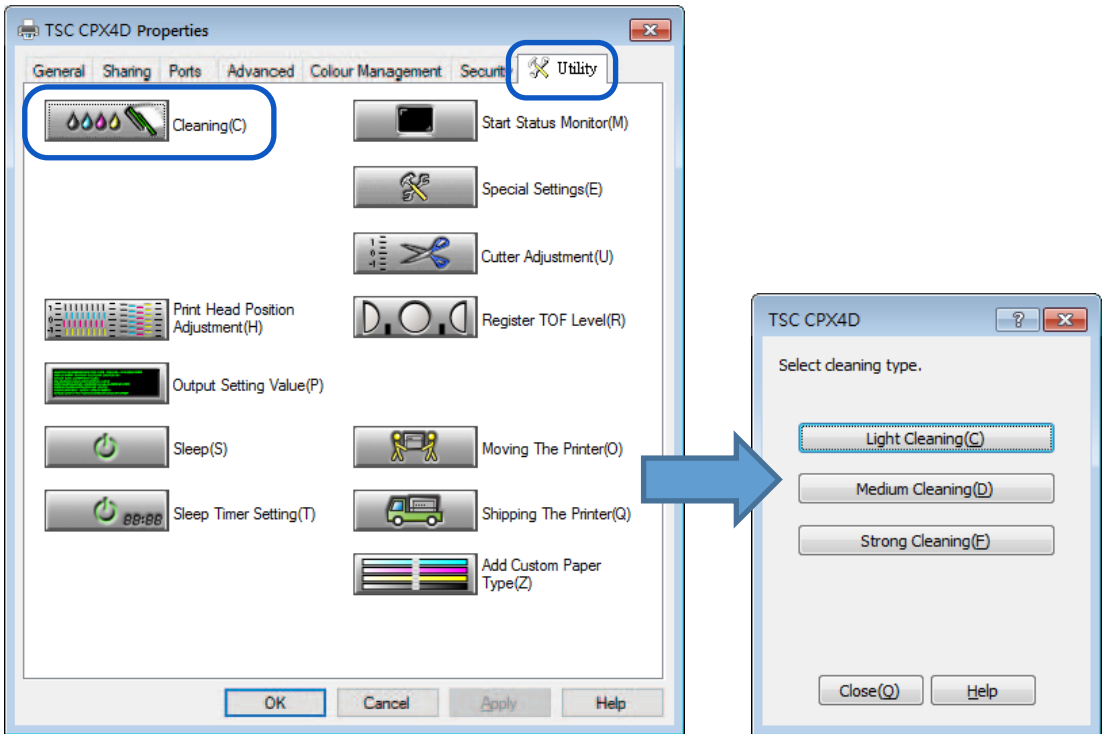

3. 確認顯示的消息，然後單擊 [Yes] 鍵。清潔將開始。

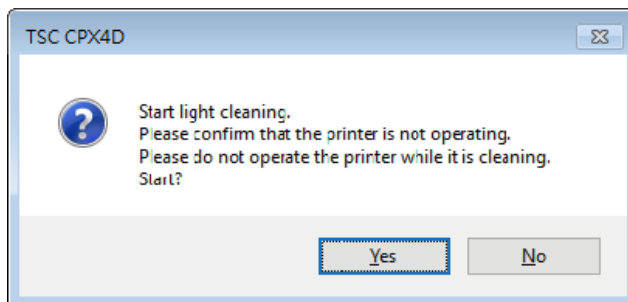

## ■ 列印時清潔

您可以暫時停止列印作業以清潔印字頭。

### Important

- 當暫停印表機時，[Utility]頁籤將不可使用。

1. 按下印表機上的 Pause 鍵。

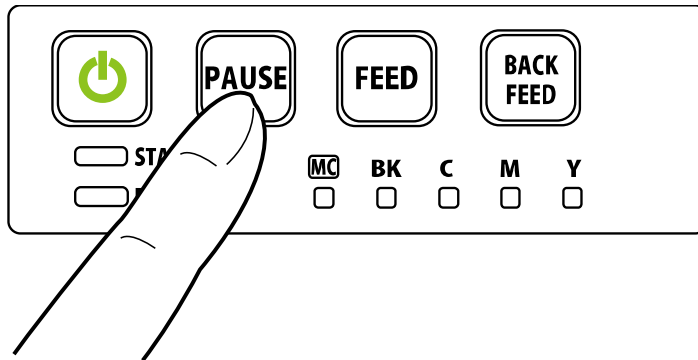

2. 從狀態監視器上的 [Cleaning] 選單中選擇 [Light Cleaning]、[Medium Cleaning] 或 [Strong Cleaning]。清潔將開始。

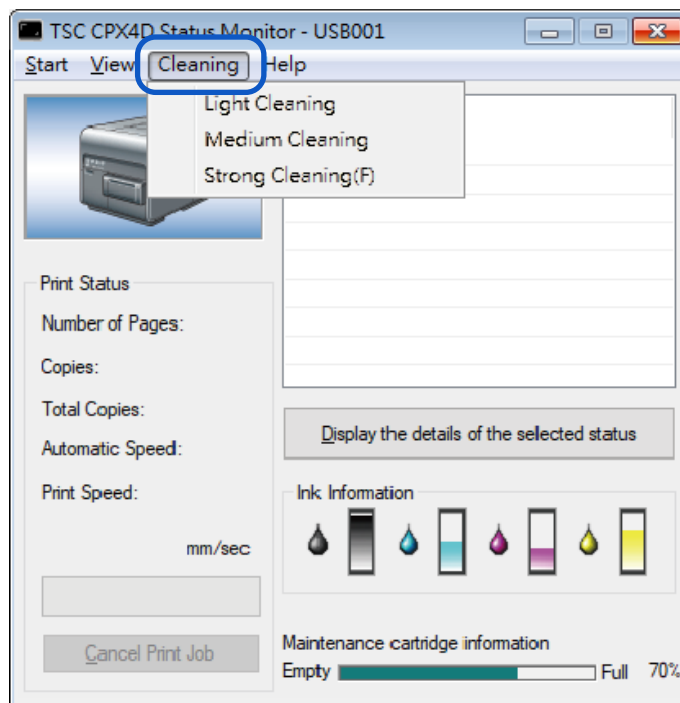

## 調整印字頭位置

如果發現顏色偏移，請調整印字頭位置。

要調整印字頭位置，請在查看列印調整圖案的同時列印調整圖案並輸入調整值。

### Important

- 調整印字頭時，請務必使用實際用於列印的紙張。
- 雖然調整方法相同，但調整圖案會根據設置到印表機的紙張尺寸而改變。
- 列印正在進行或發生錯誤時，無法調整印字頭位置。
- 配置印表機設置需要使用此印表機的管理權限。

如果沒有管理權限的用戶繼續進行設置配置，則會顯示以下消息：“You do not have rights to printer management. Please contact your system administrator.” 請與您的系統管理員聯繫。

1. 檢查印表機中是否裝有紙張。
2. 開啟印表機的內容(properties)視窗。
3. 選擇[Utility]頁籤，然後單擊[Print Head Position Adjustment] 鍵。出現“印字頭位置調整”對話框。

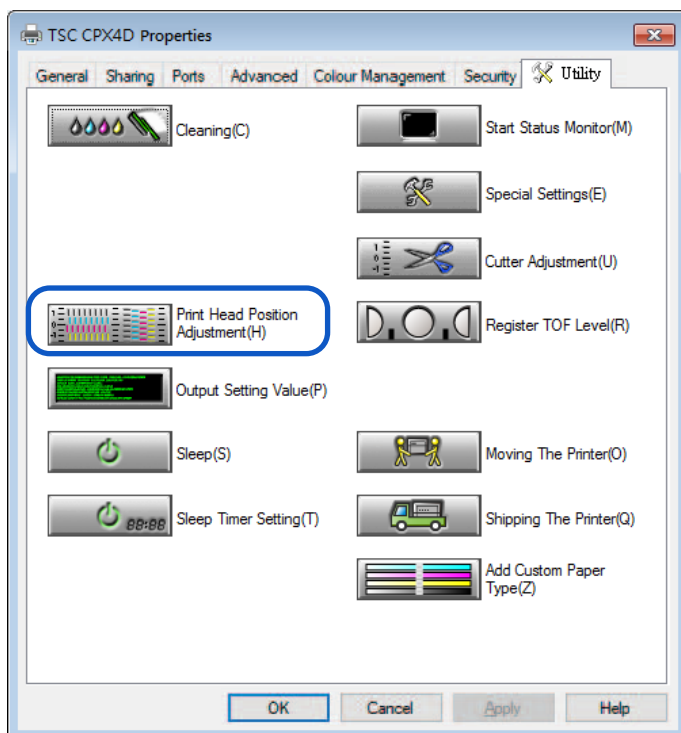

## Note

- 單擊印字頭位置調整對話框中的 [The details of the adjustment method are here] 鍵，將顯示印字頭調整方法的幫助視窗。

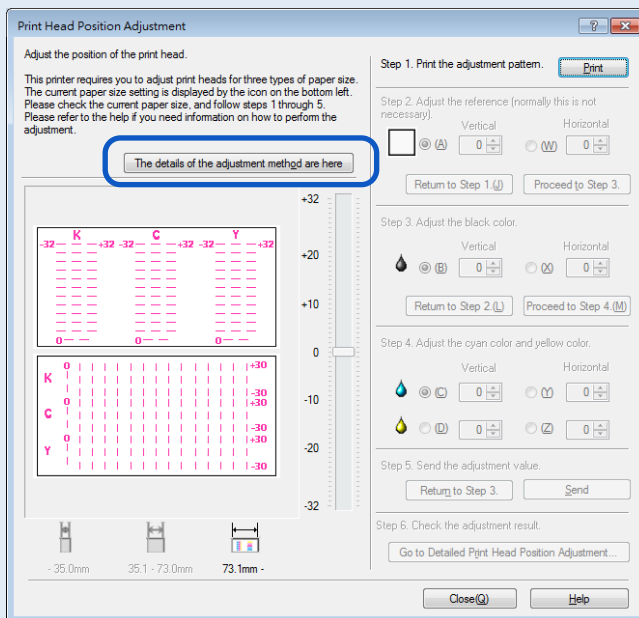

4. 確保印表機並沒有在運作，[Step 1/步驟 1] 列印調整圖案。單擊 [Print] 鍵。跳出確認視窗。

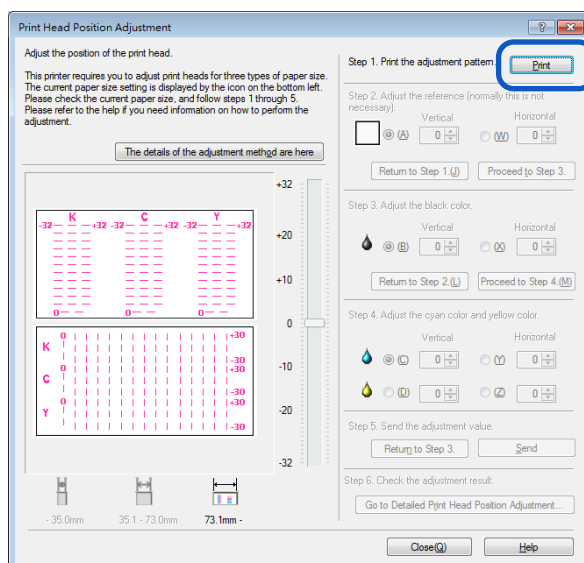

5. 確認顯示的訊息內容後單擊 [Yes] 鍵。

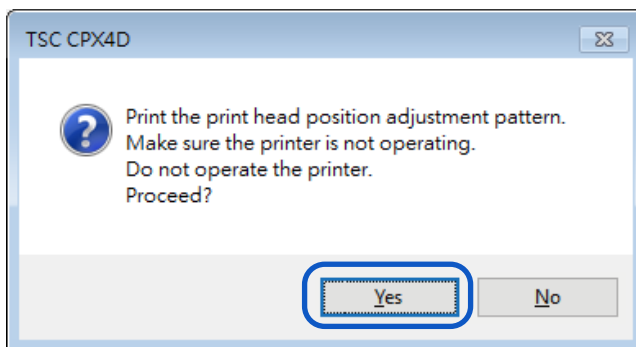

列印調整圖案。並出現確認訊息。

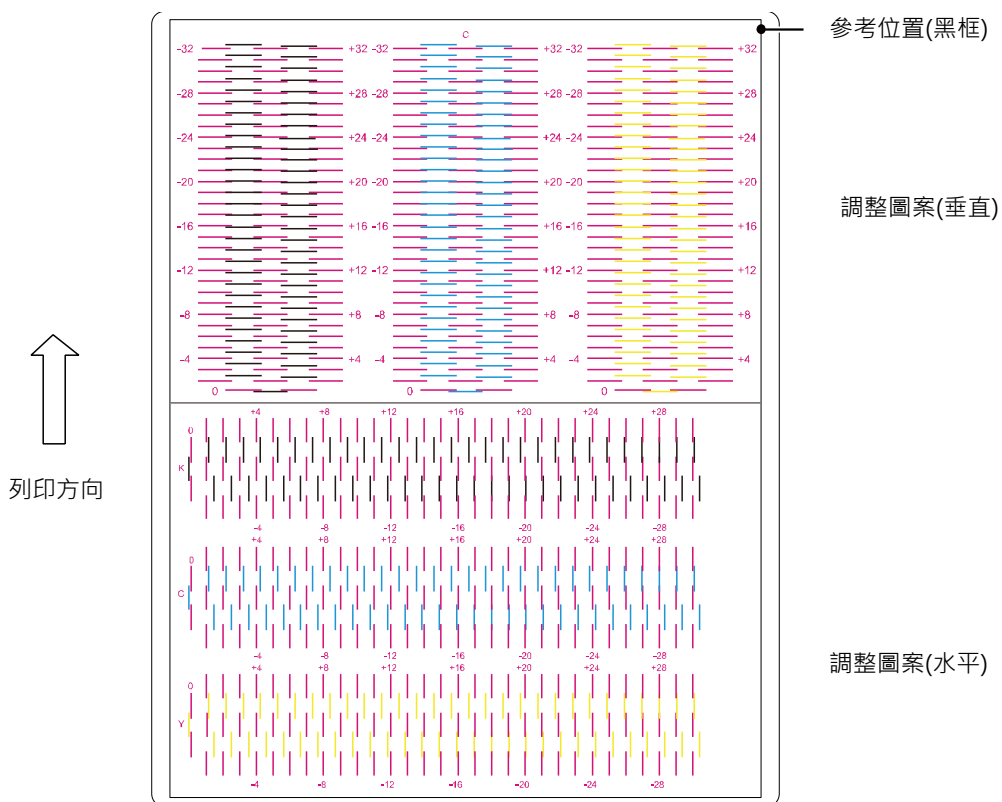

6. 如果調整圖案已正確列印，請單擊 [Yes] 鍵。如果選擇 [No]，將再次列印調整圖案。

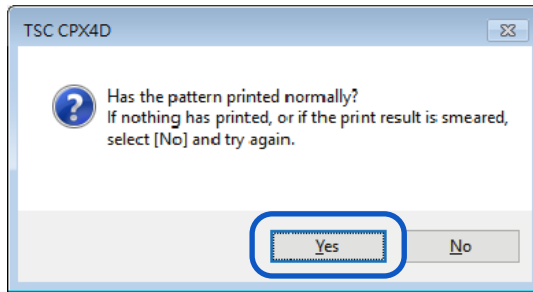

7. [Step 2/步驟 2] 檢查參考位置。

檢查黑框是否是在紙張居中的位置。

通常，此黑框的邊框在紙張頂端上方 2.0 毫米 (0.08 英寸) 處繪製，距離最左端 2.0 毫米 (0.08 英寸)。僅在明顯偏離時調整參考位置。

■ 調整參考位置

• 垂直調整:

如果黑框向上移動，請指定負 ( - ) 值。

如果黑框向下移動，請指定正 ( + ) 值。選擇按鈕 ( A )，然後指定調整值。



• 水平調整:

如果黑框向左移動，請指定正 ( + ) 值。

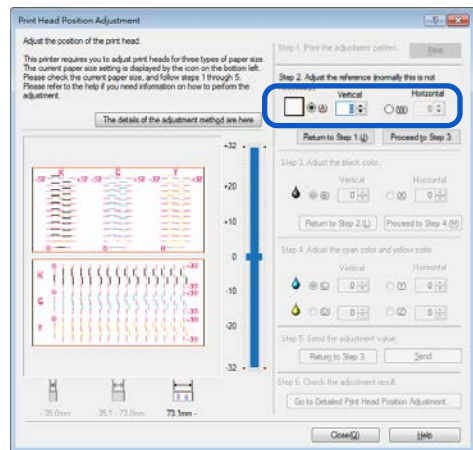
如果黑框向右移動，請指定負 ( - ) 值。選擇按鈕 ( W )，然後指定調整值。



**Note**

- 按鈕將當前值增加或減少一。可以在文本框中輸入值。
- 單擊  和  按鈕將當前值增加或減少一。
- 將值更改為 1 將使黑框移動 0.0212 毫米 (0.0008 英寸) 向上/向下/向左/向右移動。
- 垂直調節範圍為-32 至+32，水平調節範圍為-30 至+30。然而，取決於當前設置，可以限制調節範圍。指定滑塊刻度上顯示的▲和▼之間的調整值。

## 8. 單擊 [Proceed to Step 3/繼續執行步驟 3] 鍵。

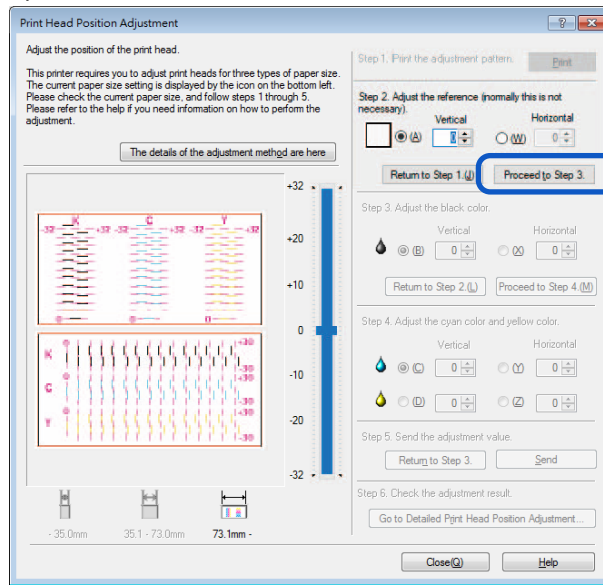

## 9. [Step 3/步驟 3] 調整印字頭黑色的位置。

檢查於調整圖案中[K]處 (黑色) 的 (B) 垂直方向和 (X) 水平方向的位置。

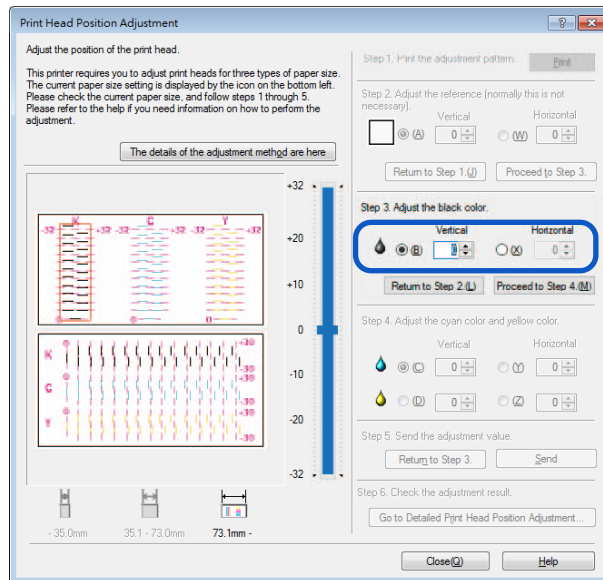

### Note

- 如果選擇了單選按鈕，[Head Position Adjustment] 對話框中調整圖案中的可見點將以紅色標出。
- 要從 [Step 2/步驟 2] 重新開始 (調整參考位置)，請單擊 [Return to Step 2/返回步驟 2] 鍵。

• 垂直調整:

調整值位於桃紅色和黑色線條上，看起來連接最順暢（沒有成階梯狀）的即為調整值。

例如，在右側顯示的模式中，調整值為-18。

單擊按鈕 ( B )，設定垂直調整值為-18。

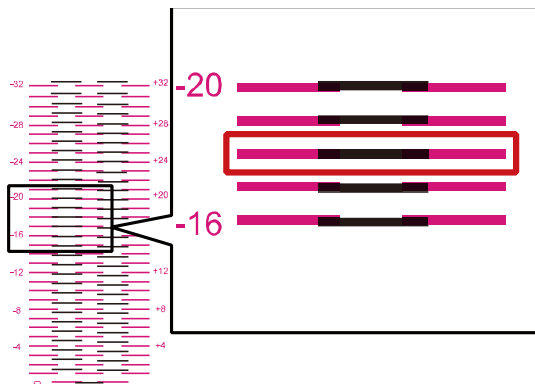

• 水平調整:



調整值位於桃紅色和黑色線條上，看起來連接最順暢（沒有成階梯狀）的即為調整值。

例如，在右側顯示的模式中，調整值為+14。

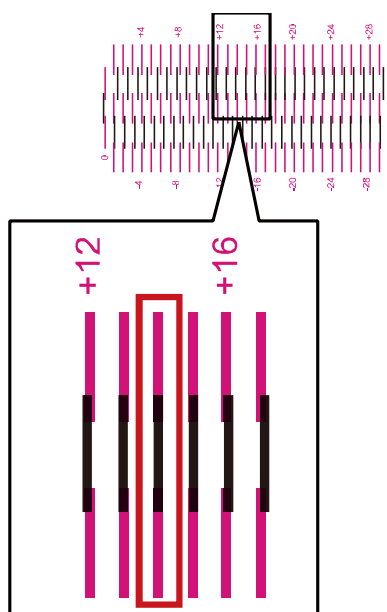
單擊按鈕 ( X )，設定水平調整值為+14。



**Note**

- 單擊  和  按鈕將當前值增加或減少一。
- 垂直調節範圍為-32至+32，水平調節範圍為-30至+30。然而，取決於當前設置，可以限制調節範圍。指定滑塊刻度上顯示的▲和▼之間的調整值。



## 10. 輸入調整值，單擊 [Proceed to Step 4/繼續執行步驟 4] 鍵。

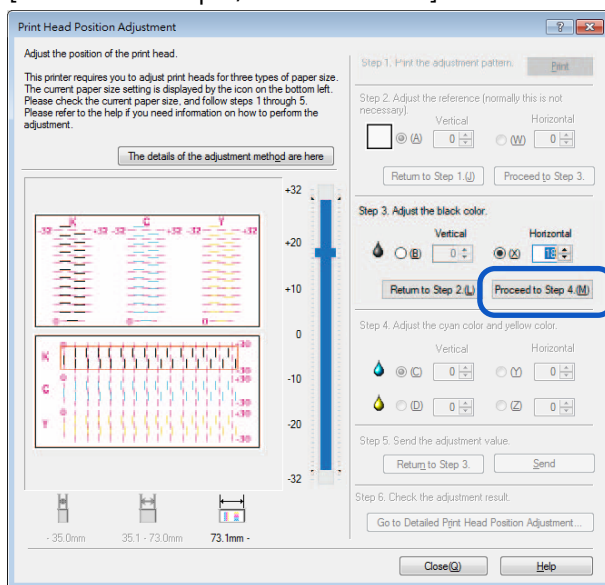

## 11. [步驟 4/Step 4] 調整印字頭青色和黃色的位置。檢查於調整圖案中 [C] 處 (青色) 和 [Y] (黃色) 處的印字頭位置。

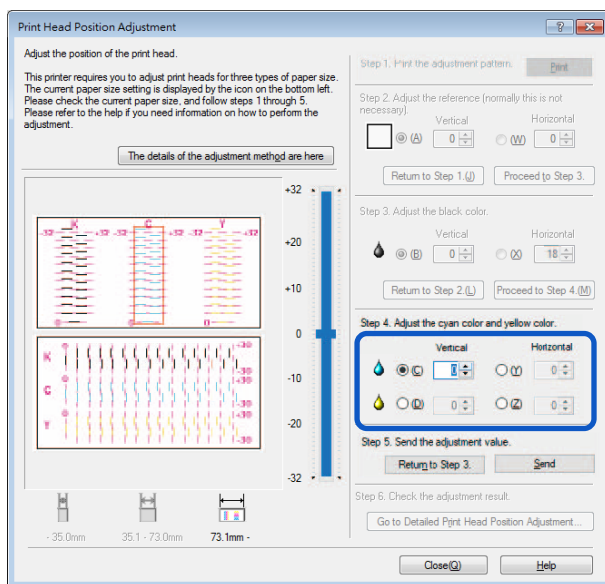

### Note

- 如果選擇了單選按鈕，[Head Position Adjustment] 對話框中調整圖案中的可見點將以紅色標出。
- 要從重新調整 [Step 3/步驟 3] (調整黑色)，請單擊 [Return to Step 3/返回步驟 3]。

## 12. 調整印字頭青色和黃色的位置。

### • 垂直調整:

關於青色和黃色，調整值在桃紅色和青色（或黃色）線上找到，線看起來最平滑地連接（沒有成階梯狀）的即為調整值。

例如，在右側顯示的圖案中，青色調整值為+18。單擊按鈕（C），設定垂直調整值為+18。

以相同方式調整黃色（D）的調整值。

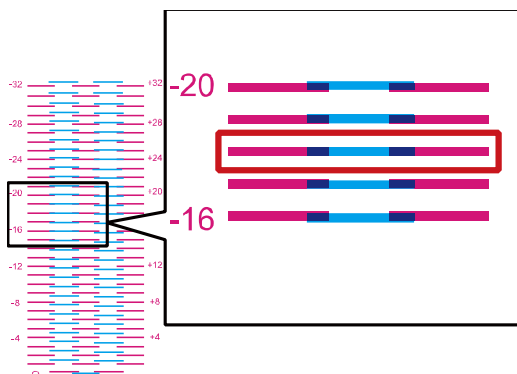

### • 水平調整:



關於青色和黃色，調整值在桃紅色和青色（或黃色）線上找到，線看起來最平滑地連接（沒有成階梯狀）的即為調整值。

例如，在右側顯示的模式中，調整值為+14。單擊按鈕（Y），設定水平調整值為+14。

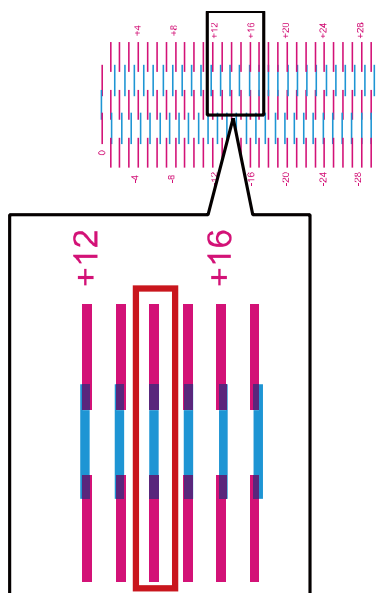
以相同方式調整黃色（Z）的調整值。



### Note

- 單擊  和  按鈕將當前值增加或減少一。
- 垂直調節範圍為-32至+32，水平調節範圍為-30至+30。然而，取決於當前設置，可以限制調節範圍。  
指定滑塊刻度上顯示的▲和▼之間的調整值。

13. 輸入完成後，單擊 [Send] 鍵。跳出確認訊息。

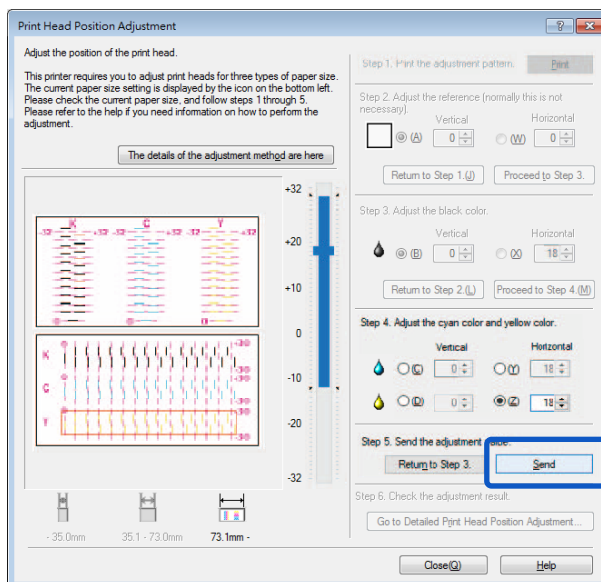

14. 單擊 [Yes] 鍵。調整值將被傳送到印表機以調整印字頭位置。

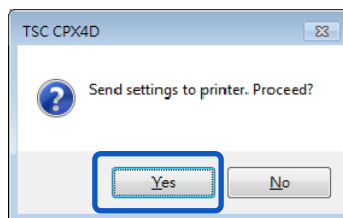

15. 單擊 [OK] 鍵。

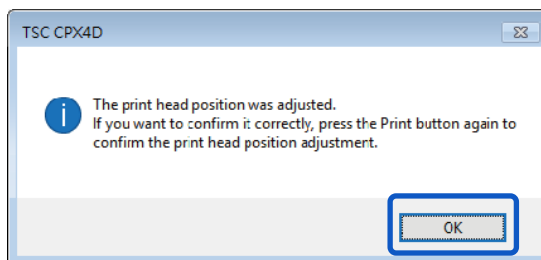

16. 再次單擊 [Print] 鍵，印出調整圖案以檢查並確認印字頭位置是否已正確被調整。

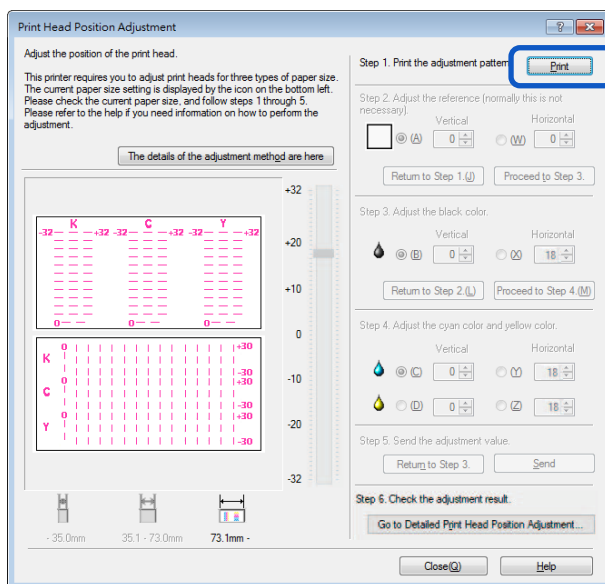

確保每種顏色的線條在調整圖案上 “0” 的位置的線段是平滑連接的。

如果線條看起來不對齊 (有階梯狀)，則需要重新調整。

要執行詳細調整，請單擊 Step 6(步驟 6) 的 [Go to Detailed Printhead Position Adjustment] 鍵。

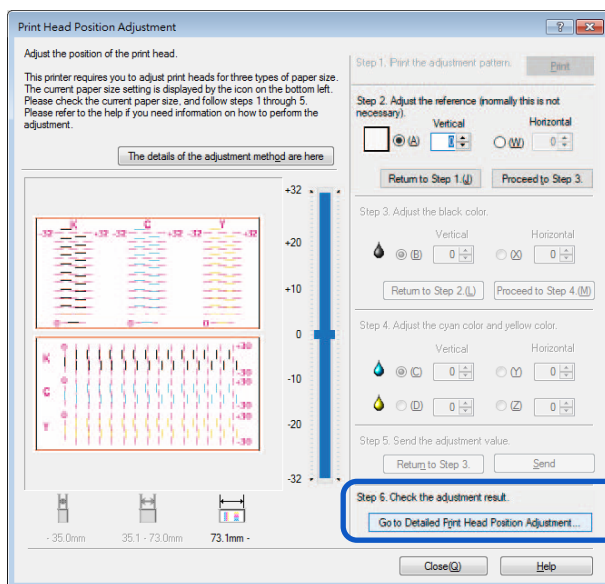

17. 印字頭位置調整完成後，單擊 [Close] 鍵。跳出確認視窗。

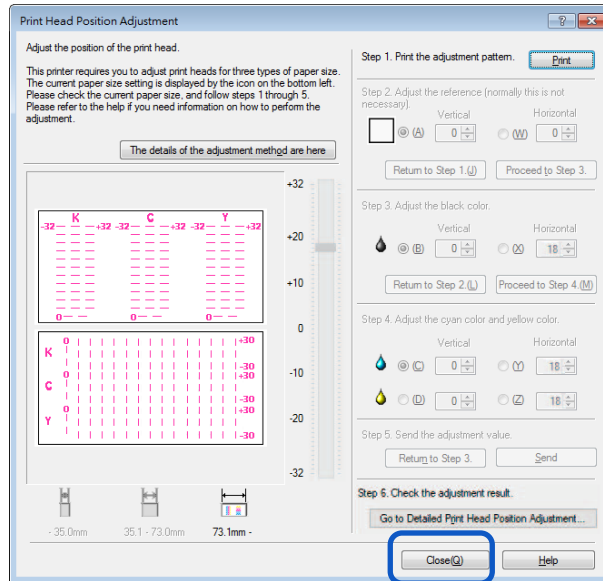

18. 單擊 [Yes] 鍵。

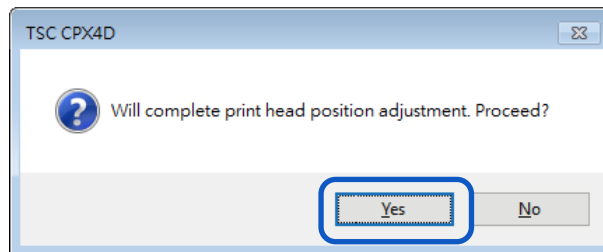

## 詳細的印字頭位置調整

此調整程序適用於已經完成[Printhead Position Adjustment]的維護人員，但還需要進行更精細的調整。

1. 單擊 Step 6(步驟 6) 的 [Go to Detailed Printhead Position Adjustment] 鍵，跳出詳細印字頭位置調整對話框。

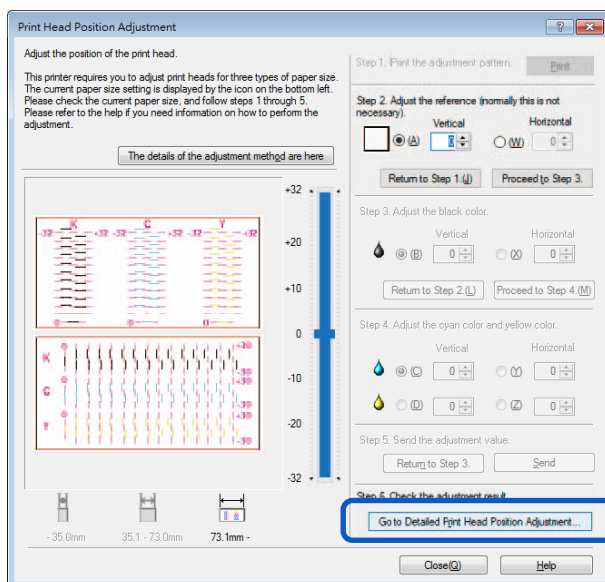

### Note

- 單擊詳細印字頭位置調整對話框中的 [The details of the adjustment method are here] 鍵，將顯示幫助視窗，顯示印字頭調整方法。

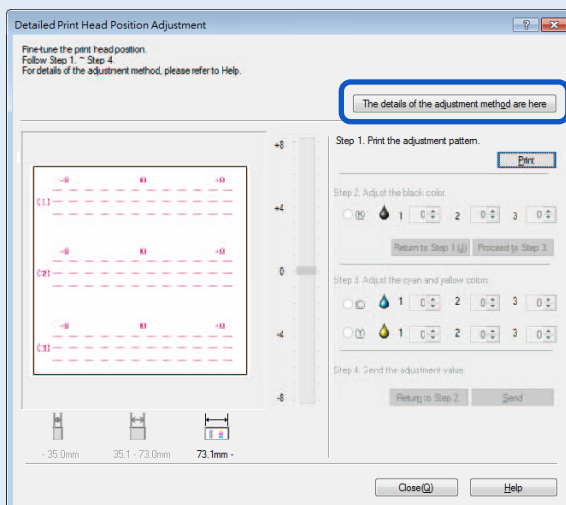

2. 確保印表機在未運行的狀態，單擊 [Print] 鍵。跳出確認視窗。

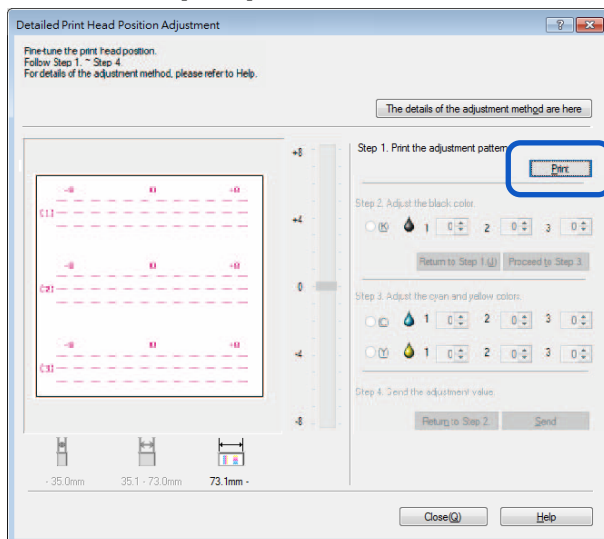

3. 確認顯示的訊息後單擊 [Yes] 鍵。開始列印調整圖案。

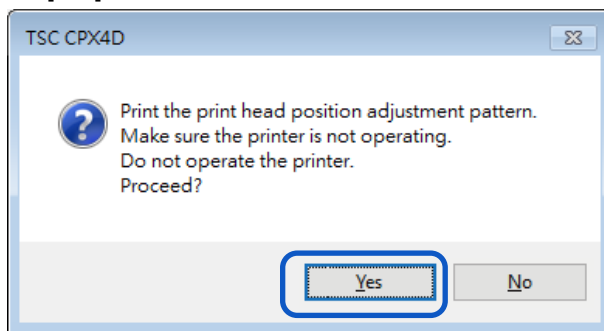

• 詳細印字頭位置調整圖案如下圖：

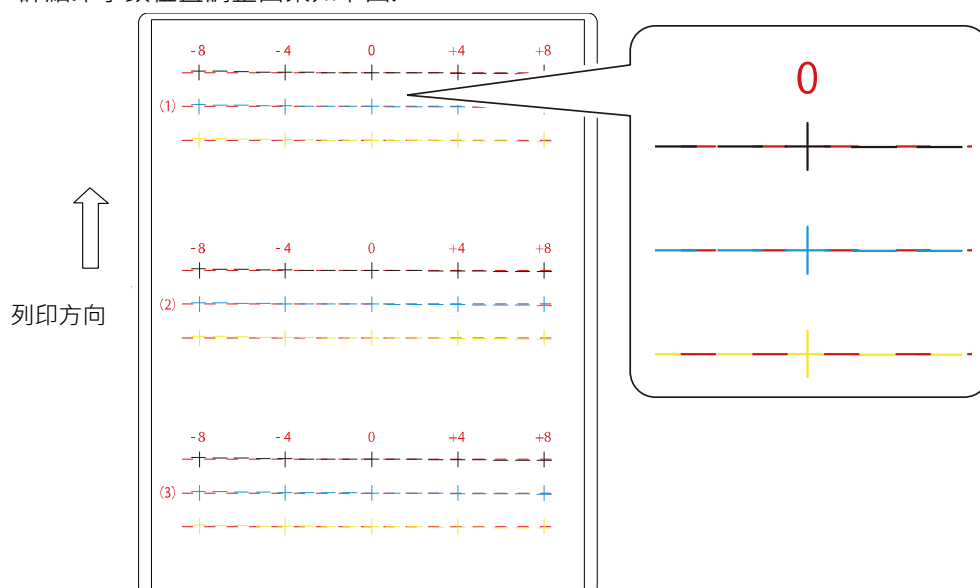

4. 如果正常列印完成調整圖案，請單擊 [Yes] 鍵。  
如果選擇 [No]，將再次列印調整圖案。

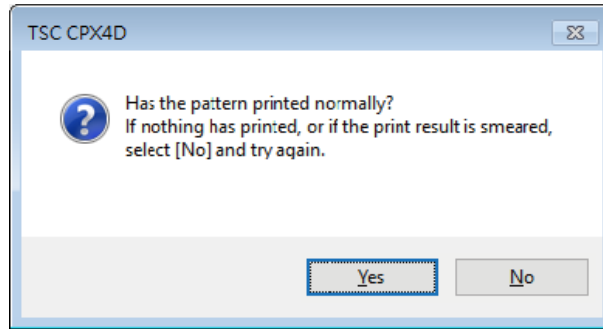

5. [Step 2/步驟 2] 調整印字頭黑色的位置。  
在調整圖案檢查 (1)·(2) 和 (3) 中的 [K] (黑色) 並讀取和輸入其與洋紅線交叉點處的值。

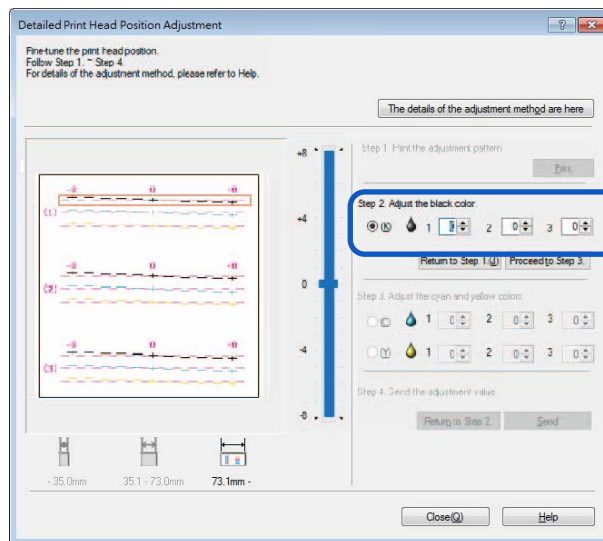

### Note

- 如果選擇了單選按鈕，詳細印字頭位置調整對話框中調整圖案中的可見點將以紅色標出。
- 要重新調整 [Step 1/步驟 1] (列印調整圖案)，請單擊 [Return to Step 1/返回步驟 1] 鍵。



6. 輸入調整值後，單擊 [Proceed to Step 3/繼續執行步驟 3] 鍵。

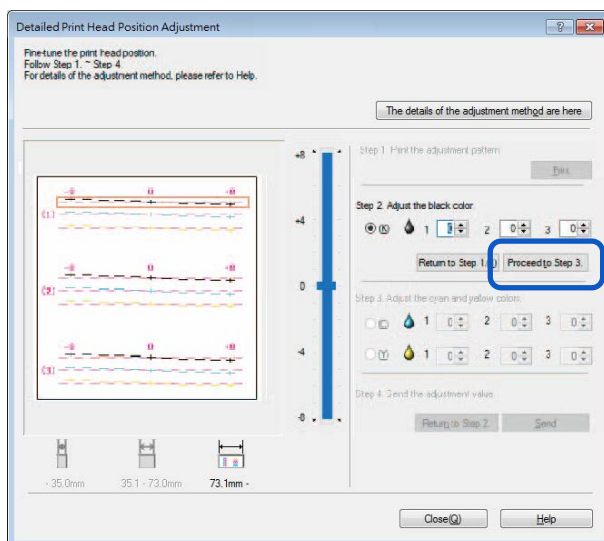

7. [Step 3/步驟 3] 調整印字頭青色和黃色的位置。在調整圖案檢查 (1)·(2) 和 (3) 中的 [C] (青色) 和 [Y] (黃色)，讀取並輸入其與洋紅線交叉點的值。

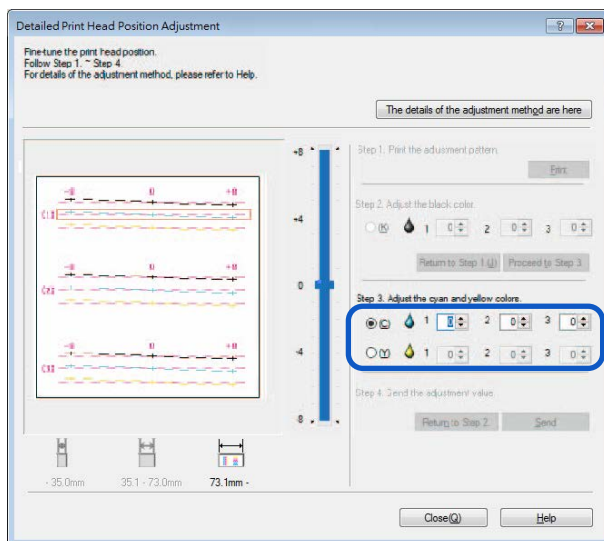

### Note

- 如果選擇了單選按鈕，詳細印字頭位置調整對話框中調整圖案中的可見點將以紅色標出。
- 如要重新調整 [Step 2/步驟 2] (調整黑色)，請單擊 [Return to Step 2/返回步驟 2] 鍵。

8. 輸入完成後，單擊 [Send] 鍵。跳出確認視窗。

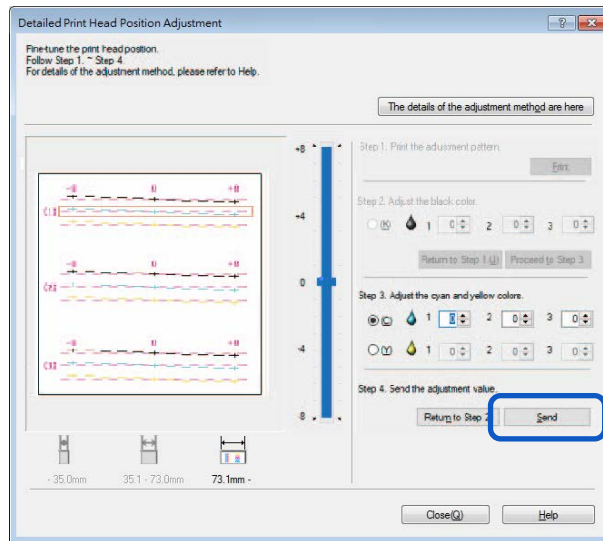

9. 單擊 [Yes] 鍵。調整值將被傳送到印表機以調整印字頭位置。

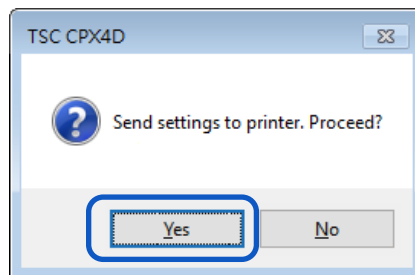

10. 單擊 [OK] 鍵。

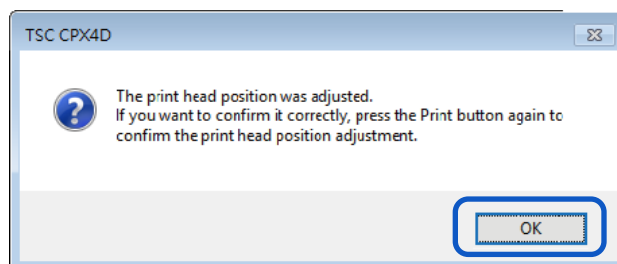

11. 再次單擊 [Print] 鍵以列印詳細印字頭位置調整圖案，並檢查印字頭位置是否已正確調整。確保每種顏色的線條在調整圖案上“0”的位置的線段是平滑連接的。如果線條看起來不對齊（有階梯狀），則需要重新調整。

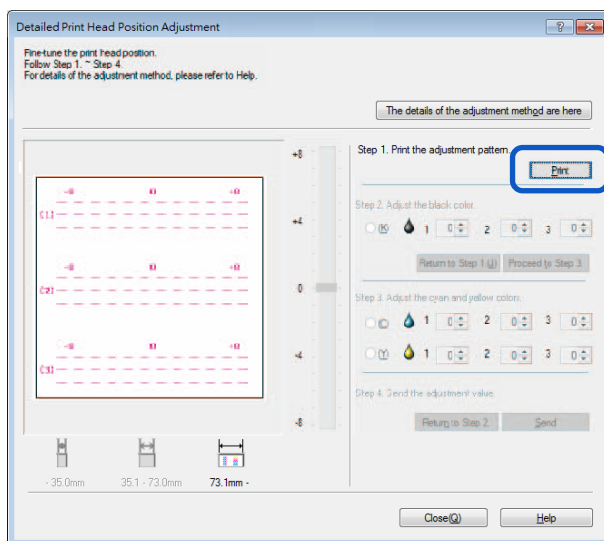

12. 單擊 [Close] 鍵。跳出確認視窗。

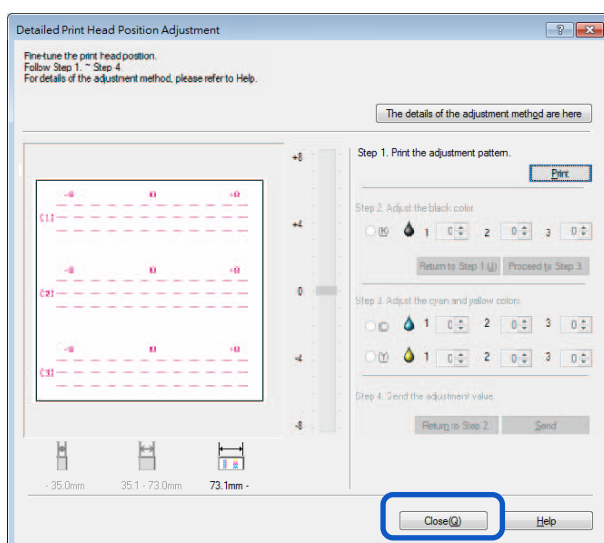

### 13. 單擊 [Yes] 鍵。

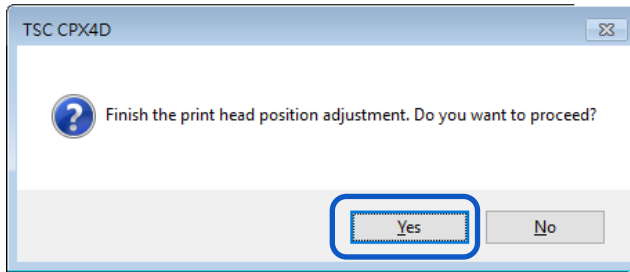

## 檢查設定值

如何列印有關印表機當前設置的訊息。

選擇印表機或文件 ( \* .txt ) 作為輸出目標。

### Important

- 如果發生錯誤或印表機正在列印，則無法列印設置訊息。

1. 當要列印印表機設置訊息時，檢查印表機中是否安裝了紙張。

### Note

- 如果紙張尺寸小於 4 x 3 英寸，列印結果可能顯示無效或紙張上未列印設定值。

2. 開啟印表機驅動程式設置視窗。

3. 選擇 [Utility] 頁籤，然後單擊 [Output Setting Value] 鍵。跳出 Output Setting Value 視窗。

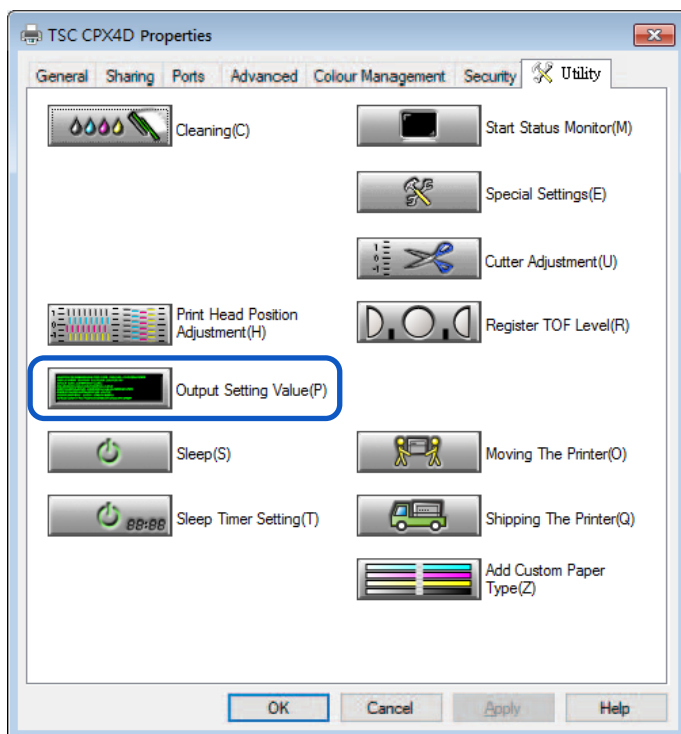

4. 選擇 [Output to Printer] 或 [Output to File]，然後單擊 [Proceed] 鍵。設定值將被列印或存成檔案。

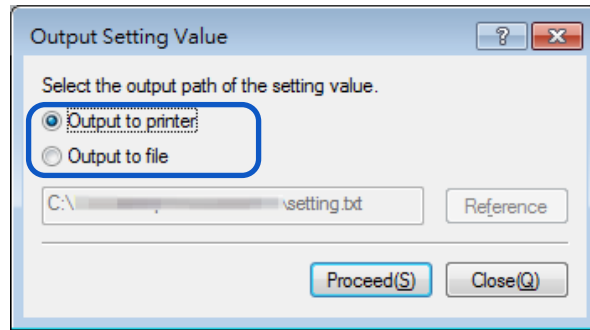

- 設定值輸出如下：

TSC CPX4D			
Printer Serial Number	..... No.XXXXX	—————	Serial Number of Printer
Firmware ROM Version	..... Ver.XX.XX	—————	Firmware ROM Version
Date and Time	..... dd/mm/20yy hh:mm	—————	The print date and time
Printhead Position Adjustment-V		—————	Vertical adjustment value of each print head (BkCMY)
(Wide Paper)	K..... X dot		
	C..... X dot		
	M..... X dot		
	Y..... X dot		
Printhead Position Adjustment-H		—————	Horizontal adjustment value of each print head (BkCMY)
(Wide Paper)	K..... X dot		
	C..... X dot		
	M..... X dot		
	Y..... X dot		
Printhead Position Adjustment-V		—————	Vertical adjustment value of each print head (BkCMY)
(Medium Paper)	K..... X dot		
	C..... X dot		
	M..... X dot		
	Y..... X dot		
Printhead Position Adjustment-H		—————	Horizontal adjustment value of each print head (BkCMY)
(Medium Paper)	K..... X dot		
	C..... X dot		
	M..... X dot		
	Y..... X dot		
Printhead Position Adjustment-V		—————	Vertical adjustment value of each print head (BkCMY)
(Small Paper)	K..... X dot		
	C..... X dot		
	M..... X dot		
	Y..... X dot		
Printhead Position Adjustment-H		—————	Horizontal adjustment value of each print head (BkCMY)
(Small Paper)	K..... X dot		
	C..... X dot		
	M..... X dot		
	Y..... X dot		
Ink Pre-fire on the Paper	..... XXX	—————	Ink Pre-fire on the Paper (ON/OFF)
AIS Mode	..... XXX	—————	AIS Mode (ON/OFF)
FanFold Mode	..... XXX	—————	FanFold Mode (ON/OFF)
Tear Off Mode	..... XXX	—————	Tear Off Mode (AUTO/PRESENT)
Low Temperature Mode	..... XXX	—————	Low Temperature Mode (ON/OFF)
Prevent Unevenness	..... XXX	—————	Prevent Unevenness (ON/OFF)
Prevent Paper Rubbing Mode	..... XXX	—————	Prevent Paper Rubbing Mode (ON/OFF)
Sleep Timer Setting	..... XXX min	—————	Sleep Timer Setting
Power Off Timer Setting	..... XXX min	—————	Power Off Timer Setting
Ethernet Information			
Use DHCP	..... XXX	—————	DHCP (ON/OFF)
Mac Address	..... XX-XX-XX-XX-XX-XX	—————	Mac Address
IP Address	..... XXX.XXX.XXX.XXX	—————	IP Address
Subnet Mask	..... XXX.XXX.XXX.XXX	—————	Subnet Mask
Default Gateway	..... XXX.XXX.XXX.XXX	—————	Default Gateway
Ink Level Detection Mode	..... XXXXXXX	—————	Each ink level detection function (BkCMY) (Enable/Disable)
Black Ink Tank	..... XXXXXXX		
Cyan Ink Tank	..... XXXXXXX		
Magenta Ink Tank	..... XXXXXXX		
Yellow Ink Tank	..... XXXXXXX		

## 更換墨水匣

如果墨水匣中的墨水用完，相應的墨水警告燈會亮起，並且狀態監視器上會顯示錯誤訊息“xxxx ink empty /xxxx 墨水用盡”。更換墨水匣和檢查墨水狀態的步驟如下所述。

### ■ 更換墨水匣

#### ⚠ Caution

- 為安全起見，請將墨水匣放在兒童接觸不到的地方。
- 如果孩子誤食或吞下墨水，請立即就醫。

#### Important

- 為了保持印字頭品質，印表機會在墨水完全用盡之前停止運行。因此，會有少量墨水殘留在要更換的墨水匣中。
- 為獲得最佳效果，請在購買後六個月內用完每個墨水匣。
- 除非必須更換，否則請勿卸下墨水匣。
- 快速更換墨水匣以避免干燥。
- 請勿將墨水匣存放在高溫區域。
- 務必將墨水匣存放在陰涼乾燥的地方。

#### Note

- 為獲得最佳效果，請僅使用 TSC CPX4D 墨水匣。
- 墨水匣位置如下所示。

印表機的設計使墨水匣不能插入錯誤的墨水匣槽中。請勿將墨水匣推入錯誤的插槽中。

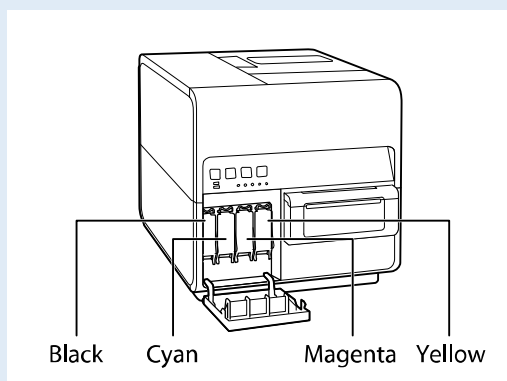

- 當列印黑色的字符或進行黑白列印時，可能會使用到黑色以外的墨水。當執行清潔以維護印表機時會消耗到所有顏色的墨水。所以當任何一色缺墨時，請盡快更換新墨水匣。

1. 開啟墨水匣門。

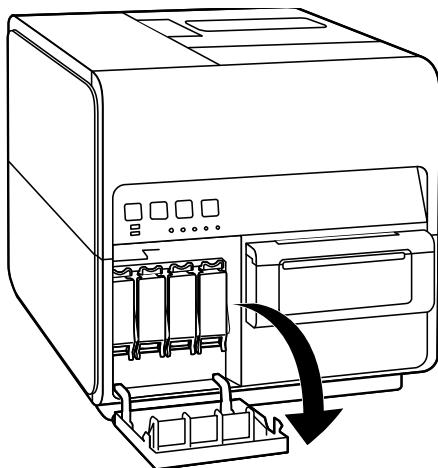

2. 向下推動開起墨水匣桿。

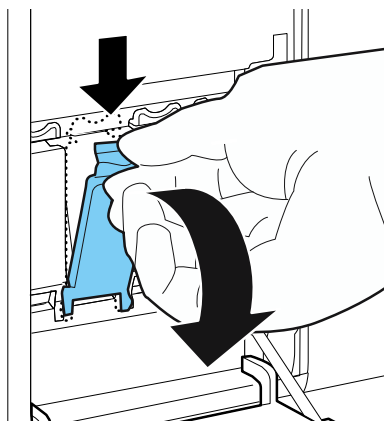

3. 慢慢地取出墨水匣。

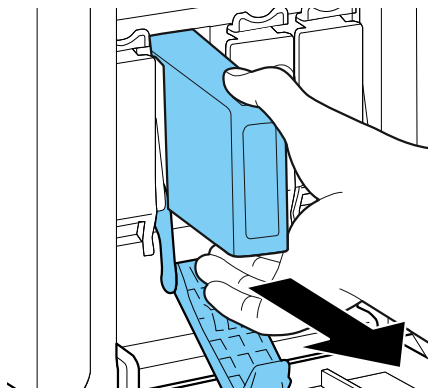



#### 4. 從包裝中取出新墨水匣。

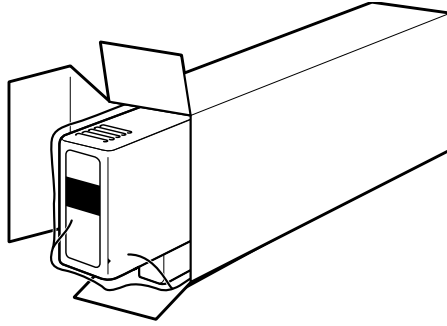

#### Important

- 為防止周圍區域污染，或損壞到墨水匣而造成列印不良，請勿觸摸墨水出口和終端。

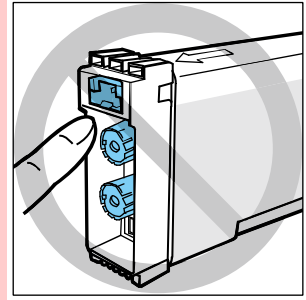

- 切勿掉落或對墨水匣施加過大的壓力。墨水會污染衣物和工作區域。
- 請勿搖晃墨水匣。如果這樣做，更換墨水匣後可能會立即顯示錯誤消息“xxx ink empty”。如果發生這種情況，請取下墨水匣並重新安裝。

#### 5. 裝入新墨水匣。

將墨水匣正確朝上插入墨水匣槽中。

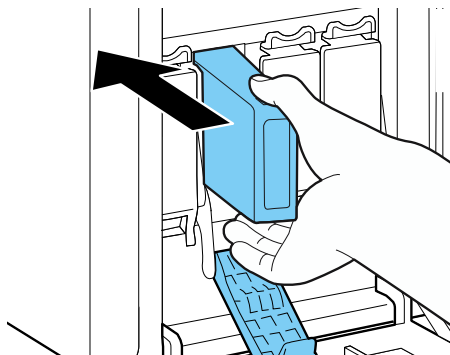

#### ! Caution

- 墨水匣槽中有尖銳的針腳。為避免受傷，切勿將手指伸入此區域。

## 6. 關閉墨水匣桿。



## 7. 關閉墨水匣門。

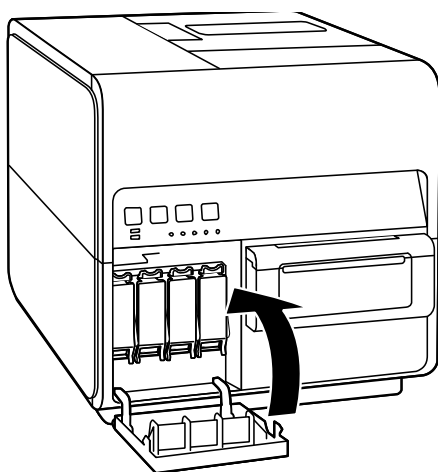



### **Important**

- 請依據當地法律法規處理用過的墨水匣。

## ■ 檢查墨水訊息

墨水訊息將顯示在狀態監視器和墨水警示燈上。

墨水匣警示燈	狀態監視器上的指示	狀態
<p>恆亮</p> <p>STATUS  </p> <p>ERROR  </p> <p><b>MC</b> <b>BK</b> <b>C</b> <b>M</b> <b>Y</b>      </p>		<ul style="list-style-type: none"> <li>必須更換墨水匣。 (XXXX ink empty)</li> </ul>
<p>閃爍</p> <p>STATUS  </p> <p>ERROR  </p> <p><b>MC</b> <b>BK</b> <b>C</b> <b>M</b> <b>Y</b>      </p>		<ul style="list-style-type: none"> <li>墨水量不足。 (XXXX ink low) 剩餘墨水量：約 20% (建議準備好新的墨水匣。)</li> </ul>
<p>熄滅</p> <p>STATUS  </p> <p>ERROR  </p> <p><b>MC</b> <b>BK</b> <b>C</b> <b>M</b> <b>Y</b>      </p>		<ul style="list-style-type: none"> <li>墨水量充足。</li> </ul>

狀態監視器上顯示的墨水匣圖片代表從左側開始的黑色 ( Bk ) · 青色 ( C ) · 桃紅色 ( M ) 和黃色 ( Y ) 墨水匣。

### Note

- 有關如何購買新墨水匣的詳細訊息，請聯繫您的購買經銷商。

## 更換廢墨盒

當廢墨盒中充滿墨水時，廢墨盒警示燈會亮起，狀態監視器上會顯示“Maintenance cartridge full”的訊息。

### ■ 更換廢墨盒

#### **! Caution**

- 為安全起見，請將用過的廢墨盒放在兒童接觸不到的地方。
- 如果孩子舔到或吞下墨水，請立即就醫。

#### **Important**

- 取下廢墨盒後，請勿長時間離開印表機。
- 除了更換時，其他時候請勿插入或取出廢墨盒。
- 避免廢墨盒掉落或以一定角度存放，以防止墨水洩漏，如果墨水洩漏，可能會導致污漬。
- 使用後，墨水會粘在廢墨盒的頂部。更換時請小心處理廢墨盒。墨水可能會弄髒衣服。

### 1. 從包裝盒中取出新的廢墨盒。

新的廢墨盒帶有一個塑膠袋，用於將舊的廢墨盒放入其中。

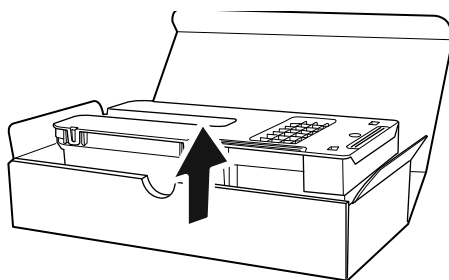

## 2. 開啟廢墨盒門。

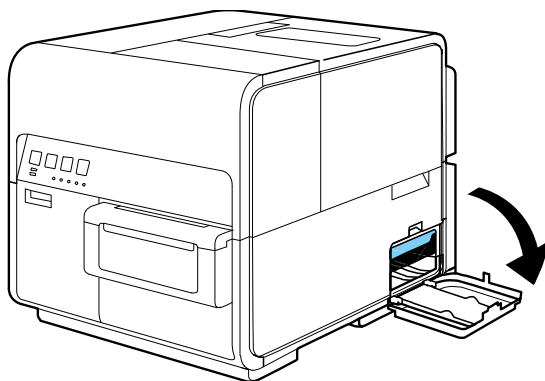

## 3. 慢慢拉出廢墨盒。

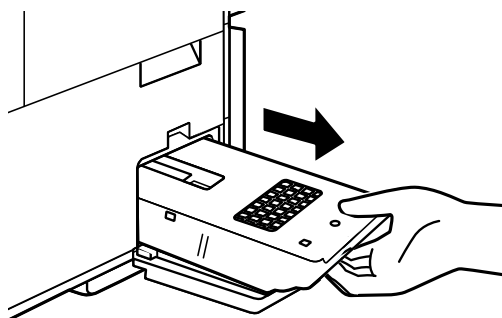

### **Important**

- 請勿隨意丟棄廢墨盒，墨水可能會弄髒地板或衣服。

## 4. 安裝新的廢墨盒。

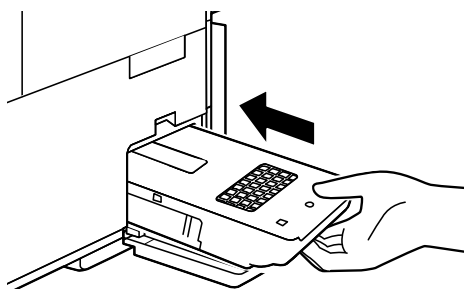

## 5. 關閉廢墨盒門。

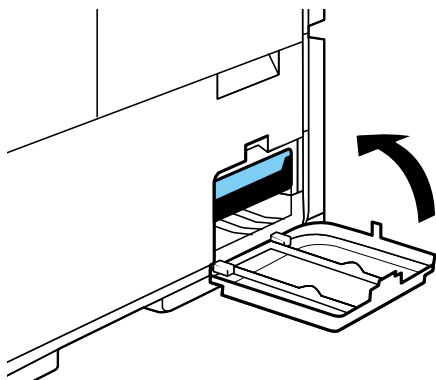

狀態監視器上的錯誤訊息消失，列印將開始。

## 6. 將用過的廢墨盒放入塑膠袋中。

將塑膠袋的拉鍊完全封閉。

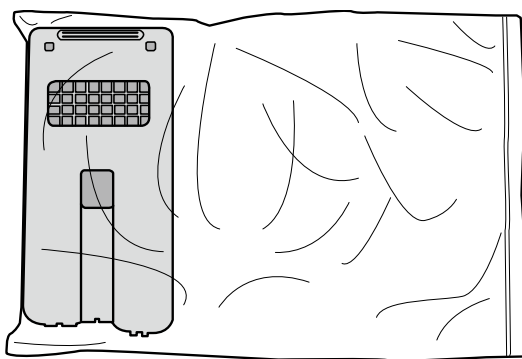

### **Important**

- 請依據當地法律法規處理用過的廢墨盒。
- 避免廢墨盒掉落或以一定角度存放，以防止墨水洩漏，如果墨水洩漏，可能會導致污漬。

## ■ 檢查廢墨盒訊息

廢墨盒訊息將顯示在狀態監視器和廢墨盒警示燈上。

廢墨盒警示燈	狀態監視器上的指示	狀態
<p>恆亮</p> <p>STATUS  </p> <p>ERROR  </p> <p> BK C M Y      </p>		<ul style="list-style-type: none"> <li>廢墨盒已滿，必須更換。</li> </ul>
<p>閃爍</p> <p>STATUS  </p> <p>ERROR  </p> <p> BK C M Y     </p>		<ul style="list-style-type: none"> <li>廢墨盒的可用空間有限。            可用空間：約剩 20%            (建議準備好新的廢墨盒。)</li> </ul>
<p>熄滅</p> <p>STATUS  </p> <p>ERROR  </p> <p> BK C M Y      </p>		<ul style="list-style-type: none"> <li>廢墨盒尚有足夠的可用空間。</li> </ul>

### Note

- 有關如何購買新廢墨盒的詳細訊息，請聯繫您的購買經銷商。

## 清潔印表機

定期清潔印表機以保持列印品質並防止出現問題。

### **! Warning**

- 清潔印表機的外部 and 內部時，請勿使用稀釋劑，苯或酒精等易燃溶劑。結果，可能發生火災或電擊。

### ■ 清潔印表機外部

如果印表機外部髒汙，紙張可能也會連帶被弄髒並且灰塵會有進入印表機內部的可能，導致列印品質變差。要保持列印品質，請定期清潔印表機外部。

### **! Caution**

- 清潔印表機之前，務必從插座上拔下電源插頭。如果在清潔過程中出錯，可以防止人身傷害或損壞印表機。

1. 關閉印表機電源。
2. 從插座上拔下電源插頭。

### **Important**

- 電源指示燈點亮或閃爍時，請勿從插座上拔下電源插頭。可能會導致印表機故障。

3. 斷開電源線和傳輸電纜。
4. 用濕布徹底擰乾，擦拭外部。

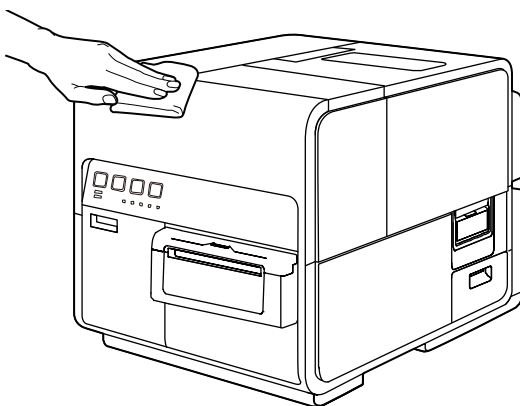



## 5. 連接電源線和傳輸電纜。

### ■ 清潔紙張傳輸區域

如果紙張傳輸區域變髒或被紙屑堵塞，會造成紙張可能無法正常被運輸，並且列印件可能會變髒。定期清潔以確保列印品質。

#### **! Caution**

- 在清潔印表機之前，請務必從插座上拔下電源插頭。如果在清潔過程中出錯，可以防止人身傷害或損壞印表機。

## 1. 關閉印表機電源。

## 2. 從插座上拔下電源插頭。

#### **Important**

- 電源指示燈點亮或閃爍時，請勿從插座上拔下電源插頭。可能會導致印表機故障。

## 3. 斷開電源線和傳輸電纜。

## 4. 開啟紙卷蓋。

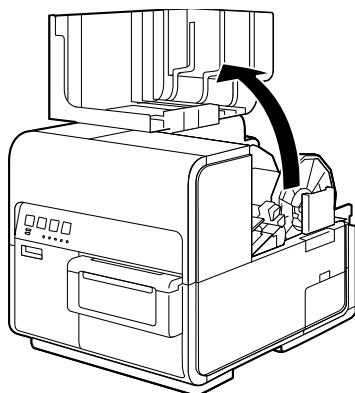

5. 取下印表機內附的清潔棒。

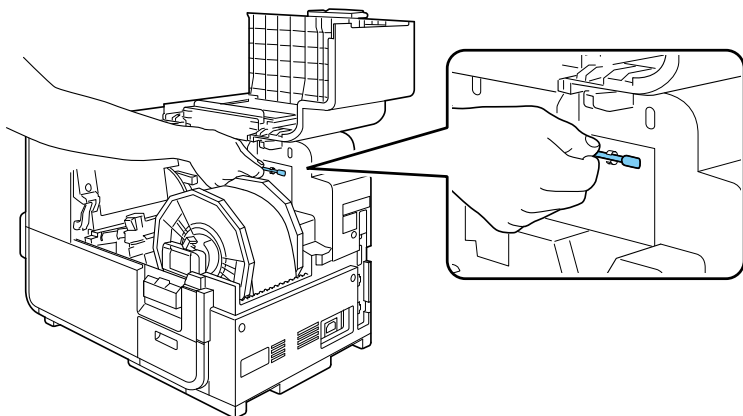

6. 按下上部機座開啟桿 (位於進紙器後部) 以開啟上部機座。

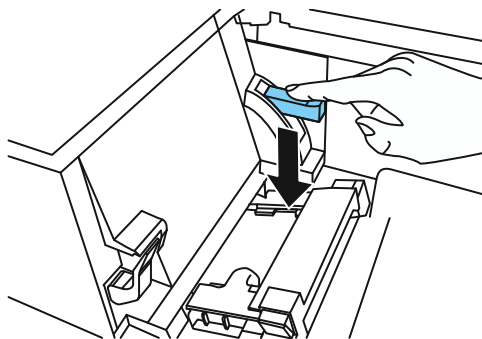

7. 使用清潔棒清潔沾有墨水的運輸區域部分。

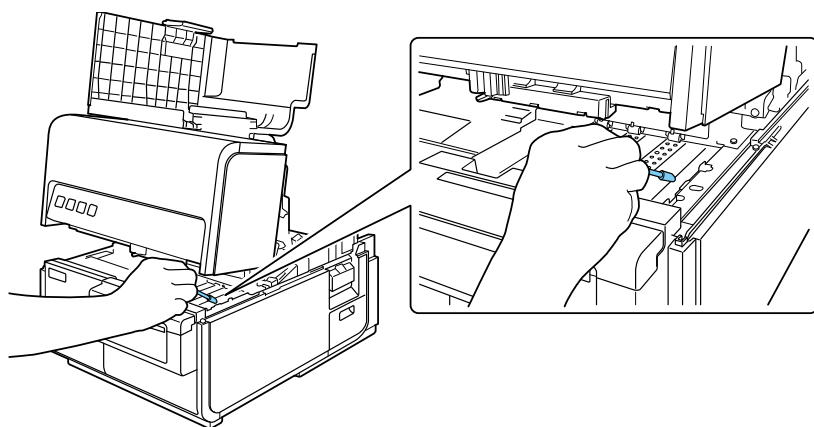

**Important**

- 請勿使用紙巾或面紙。碎裂的紙屑或紙張可能會進入印表機並導致故障。

## 8. 關閉上部機座。

### **!** Caution

- 關閉上部機座時，請注意不要用手指觸摸後面的接口。您的手指可能會被卡在接口中，而導致受傷。

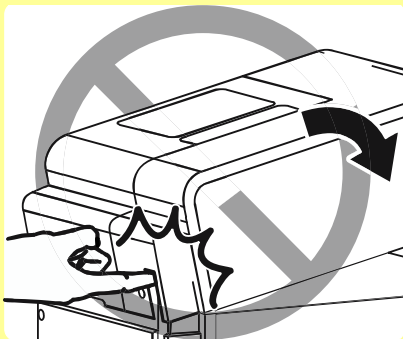

# 故障排除

## 用於故障排除操作

如果在嘗試了這些故障排除操作後，問題仍然存在，請聯繫您的購買經銷商。

### ■ 電源無法開啟

檢查	解決方案
電源鍵未開啟	按下電源鍵開啟印表機電源。
印表機電源線被拔除	檢查電源線完全插入。
電源插座是否供電	嘗試插入其他電器。如果它正常工作，則可能發生印表機故障。請聯繫您的購買經銷商。

### ■ 無法開始/完成列印

檢查	解決方案
是否有錯誤發生	雙擊狀態監視器上顯示的 [Status Information] 訊息，然後依照給出的指示操作。
印表機是否有連接到電腦	使用傳輸電纜正確連接電腦和印表機。
是否選擇了正確的印表機	選擇要與 [列印/ Printing] 對話框一起使用的印表機。
是否在列印較大的圖像	如果狀態指示燈閃爍，表示數據仍在處理中，印表機處於待機狀態。
印表機是否已列印很長一段時間了	當長時間列印時，印字頭溫度會升高。為了保護印字頭，列印操作將被中斷。一段時間後，列印將會恢復。
檢查測試圖案是否可被列印	從印表機驅動程式的 [Utility] 頁籤中，嘗試列印印字頭位置調整圖案(Print head position adjustment pattern) 或列印設定值 (Output setting value)。 如果可列印，請確認應用軟體的配置和操作步驟，並確認要列印的數據的內容。
電腦是否有出現問題？	重新啟動電腦後列印，並刪除啟動時遺留的所有列印作業。
電腦的暫停或睡眠狀態配置是否設定為“永不/Never”以外的其他設置	在 Microsoft Windows Power Saver 中選擇“永不/Never” 電源選項設置將阻止電腦進入睡眠狀態。有關調整電腦電源設置的說明，請參閱 Microsoft Windows 產品文件檔案。

檢查	解決方案
即使已安裝了有墨水的墨水匣，是否還會顯示"無墨水"	重新安裝墨水匣。
傳輸連接埠設置是否正確	<p>請按照以下步驟確認連接埠設置：</p> <ol style="list-style-type: none"> <li>選擇如下所述： <ul style="list-style-type: none"> <li>Windows 10 右鍵單擊 "開始/Start"，然後選擇 "控制台/Control Panel" -&gt; "硬體和音效/Hardware and Sound" -&gt; "裝置和印表機/Devices and printers"</li> <li>Windows 8.1 從電腦桌面的charms按鍵鈕中，選擇 "設定/Settings" -&gt; "控制台/Control Panel" -&gt; "硬體和音效/Hardware and Sound" -&gt; "裝置和印表機/Devices and printers"</li> <li>Windows 7 選擇 "開始/Start" 選單-&gt; "裝置和印表機/Devices and printers"</li> </ul> </li> <li>右鍵單擊印表機圖標，然後選擇 [印表機內容/Printer Properties]。將出現內容視窗。</li> <li>選擇 [連接埠/Ports] 頁籤並確認已選擇正確的連接埠。 例如： USB連接埠：USBnnn ( "nnn" 代表數字 ) 網路連接埠：CPXnnnnnn @ MDL ( "n" 表示印表機Mac位址的後六位數，MDL是印表機的型號名稱。 ) 如果設置不正確，請正確設定。 如果要使用的連接埠不可用，請移除印表機驅動程式並再次安裝印表機驅動程式。</li> <li>單擊 [確定/OK] 鍵。</li> </ol>
( 在網路環境中連接時 ) 印表機和電腦是否配置在同一個網域上	<p>按照以下步驟確保電腦和本印表機安裝在同一網域上： ( 確認 IP 位址 )</p> <ol style="list-style-type: none"> <li>確認印表機的 IP 位址。 開啟網路設定。 當開啟網路設定時，將檢測到使用的印表機並顯示配置的 IP 位址。</li> <li>確認此電腦的 IP 位址。 1) 在桌面的 "Search the WEB and Windows" 中輸入</li> </ol>

"cmd" 。

- Windows 8.1

從桌面的 charms 中，選擇設定(Settings)並輸入 "cmd" 。

- Windows 7

在開始(Start)選單中的"搜尋程式及檔案/Search programs and files" 輸入 "cmd" 。

2) 在視窗中，輸入"ipconfig/all" 。

3) 確認 IP 位址後，關閉視窗。

確認 IP 位址後，如果印表機和電腦不在同一網絡上，請按照以下步驟更改印表機的 IP 位址並新增新的連接埠。

### ( 更改印表機的 IP 位址 )

開啟網路設定並更改印表機的 IP 位址。

### ( 新增一個新的連接埠 )

1. 選擇如下所述:

- Windows 10

右鍵單擊 "開始/Start"，然後選擇 "控制台/Control Panel" -> "硬體和音效/Hardware and Sound" -> "裝置和印表機/Devices and printers"

- Windows 8.1

從電腦桌面的 charms 按鍵鈕中，選擇 "設定/Settings" -> "控制台/Control Panel" -> "硬體和音效/Hardware and Sound" -> "裝置和印表機/Devices and printers"

- For Windows 7

選擇 "開始/Start" 選單-> "裝置和印表機/Devices and printers"

2. 右鍵單擊印表機圖標，然後選擇 [印表機內容/Printer Properties]。將出現內容視窗。

3. 單擊 [連接埠/Ports] 頁籤，然後單擊 [新增連接埠/Add port] 鍵。

4. 選擇 [CPX4 Network Port]，然後單擊 [新增連接埠.../New Port...]。將顯示 [CPX4 Network Port] 對話框。

5. 單擊 [偵測印表機/Detect Printers] 鍵。

	<p>本印表機將出現在 [List of Printers] 中。如果未顯示此印表機，請單擊 [Limit detect area] 並搜尋 IP 位址。</p> <p>6. 在 [Output] 中輸入新連接埠名稱。</p> <p>7. 單擊 [OK]。</p>								
(在網路環境中連接時) 是否啟用了印表機的通訊	<p>印表機用於通訊的連接埠號和協議設置如下。使用這些設置作為參考。</p> <table border="1"> <thead> <tr> <th>連接埠號</th> <th>協議</th> </tr> </thead> <tbody> <tr> <td>50000</td> <td>TCP</td> </tr> <tr> <td>50001</td> <td>TCP/UDP</td> </tr> <tr> <td>50002</td> <td>UDP</td> </tr> </tbody> </table>	連接埠號	協議	50000	TCP	50001	TCP/UDP	50002	UDP
連接埠號	協議								
50000	TCP								
50001	TCP/UDP								
50002	UDP								

## ■ 列印緩慢

檢查	解決方案
是否在應用軟體中設置了列印數量	在這種情況下，請於印表機驅動程式處設定列印的份數。根據應用軟體的不同，如果在應用軟體中設定列印數量，則列印的時間可能需要比平時還要久。
檢查是否設置了列印速度	於印表機驅動程式中開啟 [Print Setup] 頁籤，檢查 [Print Speed] 中的設置。
檢查是否設置了特殊設定	開啟印表機驅動程式的 [Utility] 頁籤，然後檢查 [Special Settings] 中的設置。根據設置，列印速度可能比正常速度慢。

## ■ 列印不停止/數據未發送/設置未從 Utility 發送

檢查	解決方案
檢查是否留有資料於“查看列印工作/Print Queue”窗口中(列印數據順序的窗口)	暫時停止印表機以從狀態監視器取消列印，或刪除於“查看列印工作/Print Queue”中的數據。接下來，重新啟動電腦。

## ■ 紙張沒有正確傳輸

檢查	解決方案
檢查所用紙張是否符合 [Special Settings] 頁籤上的設定	單擊印表機驅動程式 [Utility] 頁籤中的 [Special Settings]，然後檢查 [Fanfold paper mode] 複選框的設置。 <ul style="list-style-type: none"> <li>- 使用捲筒紙時請勿勾選此複選框。</li> <li>- 僅在使用折疊紙時勾選此複選框。</li> </ul>
是否使用專用紙	請使用專用紙張。 使用專用紙張以外的紙張可能會導致卡紙和故障。
紙張前緣是否有被折疊或是過於捲曲	如果紙張前緣折疊或捲曲，紙張將無法正確傳輸。此外，它可能會導致卡紙和故障。
檢查標籤是否可能因粘合劑變質而從底紙脫落	切勿使用帶有可能脫落的標籤的紙張。可能導致機器故障。
檢查導紙器是否根據紙張寬度進行設置	根據紙張寬度設置導紙器，然後向下推動導紙桿，直至其發出咔嚓聲（鎖定）。當它鎖定时，紙張會自動傳輸。
紙張傳輸區域是否有被染色	如果傳輸區域被紙屑或墨水弄髒，則更容易發生卡紙。定期清潔紙張傳輸區域。

## ■ 狀態監視器無法啟動

檢查	解決方案
狀態監視器設置不正確	使用某些狀態監視器設置時，將不會顯示列印機錯誤，並且狀態監視器將無法啟動。開且印表機驅動程式的 [Utility] 頁籤，然後單擊 [Start Status Monitor]。狀態監視器啟動後設置詳細訊息。
檢查印表機和電腦是否可以雙向通訊。	如果印表機和電腦無法雙向進行通訊，即使列印開始，狀態監視器也不會啟動。 開啟印表機驅動程式的 [內容/Properties] 視窗，單擊 [連接埠/Port] 頁籤，然後確認已勾選 [啟用雙向支援功能/Enable bidirectional support] 複選框。如果執行上述操作後問題仍然存在，請移除印表機驅動程式，然後重新安裝印表機驅動程式。



## ■ 提高列印品質

檢查	解決方案
在列印品上出現條紋	確認紙張設置 ( 尺寸、形狀和類型 ) 與應用軟體或印表機驅動程式配置的紙張 ( 尺寸、形狀和類型 ) 相匹配。
	降低列印速度以獲得最佳(Best)模式的品質，然後列印。
	如果您在低溫下使用印表機 ( 室溫為 14 攝氏度 ( 57 華氏度 ) 或更低 ): 開啟印表機驅動程式中的[Utility]頁籤，然後在[Special Settings]中選擇[Low Temperature Print Mode]。
區域未完全列印	確認紙張設置 ( 尺寸、形狀和類型 ) 與應用軟體或印表機驅動程式配置的紙張 ( 尺寸、形狀和類型 ) 相匹配。
	清潔印字頭。
列印模糊	確認紙張設置 ( 尺寸、形狀和類型 ) 與應用軟體或印表機驅動程式配置的紙張 ( 尺寸、形狀和類型 ) 相匹配。
	清潔印字頭。
	如果您在低溫下使用印表機 ( 室溫為 14 攝氏度 ( 57 華氏度 ) 或更低 ): 開啟印表機驅動程式中的[Utility]頁籤，然後在[Special Settings]中選擇[Low Temperature Print Mode]。
列印件上出現顏色偏差	確認紙張設置 ( 尺寸、形狀和類型 ) 與應用軟體或印表機驅動程式配置的紙張 ( 尺寸、形狀和類型 ) 相匹配。
	調整印字頭的位置。
	降低列印速度以獲得最佳(Best)模式的品質，然後列印。
字符或圖層區域周圍的地方看起來不均勻	開啟印表機驅動程式中的[Utility]頁籤，然後在[Special Settings]中勾選[Prevent Unevenness]。
	確認紙張設置 ( 尺寸、形狀和類型 ) 與應用軟體或印表機驅動程式配置的紙張 ( 尺寸、形狀和類型 ) 相匹配。

檢查	解決方案
列印的結果整體外觀很差	<p>使用專用紙張。</p> <p>請勿使用專用紙張以外的紙張。它可能導致卡紙和故障。</p>
	<p>確認紙張設置 ( 尺寸、形狀和類型 ) 與應用軟體或印表機驅動程式配置的紙張 ( 尺寸、形狀和類型 ) 相匹配。</p>
	<p>降低列印速度以獲得最佳(Best)模式的品質，然後列印。</p>
列印紙呈波浪狀，紙上留有摩擦痕跡	<p>確認紙張設置 ( 尺寸、形狀和類型 ) 與應用軟體或印表機驅動程式配置的紙張 ( 尺寸、形狀和類型 ) 相匹配。</p>
	<p>開啟印表機驅動程式中的[Utility]頁籤，然後在[Special Settings]中勾選[Prevent Paper Rubbing Mode]。</p>
列印的顏色與螢幕上的顏色不同	<p>開啟印表機驅動程式的[Print Setup]頁籤，然後調整圖像品質和顏色的設定。</p>
	<p>確認在所用電腦的控制台中正確配置了[顯示/Display]和[螢幕內容/Screen Properties]。特別是如果錯誤配置了顯示類型或伽瑪係數(gamma factor)，則不會顯示正確的顏色。</p>
紙張的背面被弄髒	清潔傳輸區域。
紙張邊緣的圖像丟失	<p>使用以下任何應用軟體列印寬度超過其高度的紙張。</p> <ul style="list-style-type: none"> <li>- Microsoft Office PowerPoint</li> <li>- Microsoft Office Word 2010</li> <li>- Microsoft Office Word 2013</li> </ul> <p>當您列印寬度超過其高度的紙張時，某些應用軟體可能會自動更改紙張方向，從而妨礙正確列印。</p> <p>開啟印表機驅動程式中的[Page Setup]頁籤，然後根據文件檔案方向設置[Orientation]和勾選 [Print with the selected orientation]。</p>

## ■ 紙張卡紙

在列印期間發生卡紙時，列印中斷，狀態監視器將顯示錯誤訊息，如“Paper jam #/卡紙#”。請按照以下步驟排除卡紙狀況。

### 1. 開啟紙卷蓋。

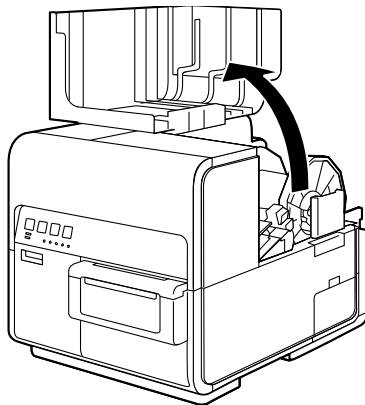

### 2. 按下上部機座開啟桿（位於進紙器後部）以開啟上部機座。

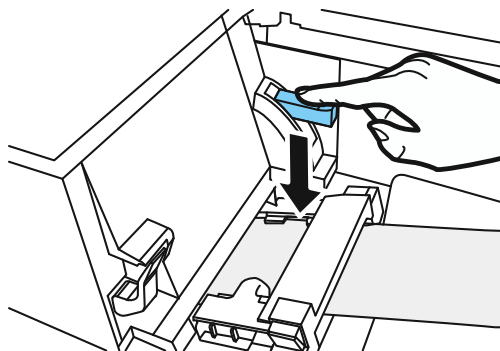

### 3. 壓下卡紙釋放的同时，拉出卡在傳輸區域中的紙張。

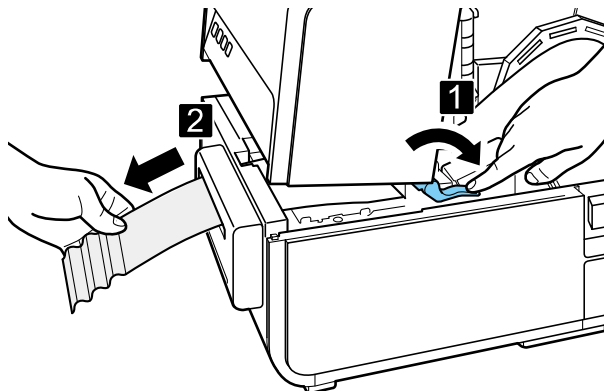

## **!** Caution

- 在開啟上部機座的情況下從傳輸區域拉出卡紙時，請注意不要碰到上部機座內的突出物。您可能會受傷或被墨水弄髒。

### 4. 整齊地剪下拉出的紙張。

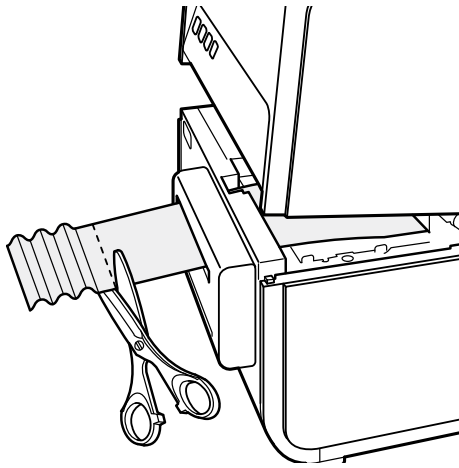

### 5. 壓下卡紙釋放桿的同時，往傳送相反的方向拉出紙張。

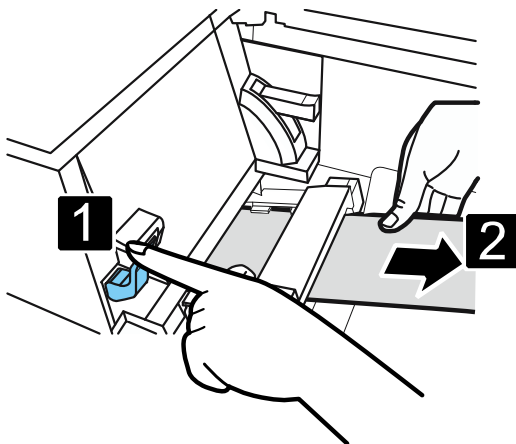

## 6. 關閉上部機座。

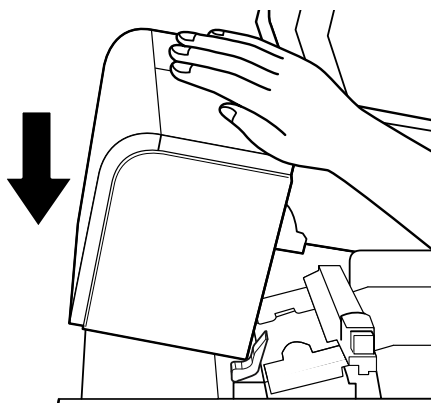

### **Caution**

- 關閉上部機座時，請注意不要用手指觸摸後面的接口。您的手指可能會被卡在接口中，從而導致受傷。

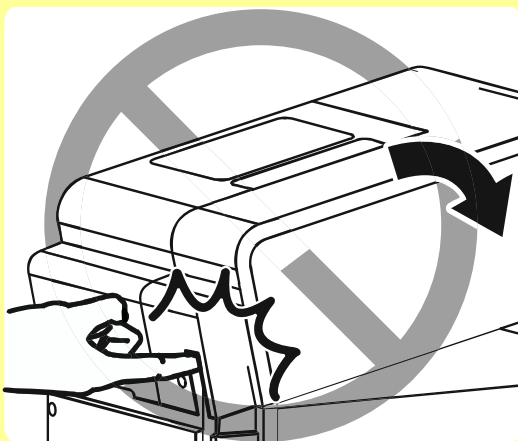

## 7. 再次裝入紙張。列印重新啟動。

要取消列印作業，請單擊狀態監視器上的[Cancel Print Job]鍵。

## ■ 螢幕顯示 “Request of the print head check 訊息

如果出現 “Check the print head” 警告或 “Replace print head” ，則會出現 “Service Call Error” ， “Request of the print head check” 也會在螢幕上彈出視窗。由於清潔比平時更頻繁，因此需要進行印字頭檢查。如果出現此訊息，請單擊[Help]鍵。

- Check the print head/檢查印字頭 ( 警告訊息 )
- Replace print head/更換印字頭 (Service Call Error)

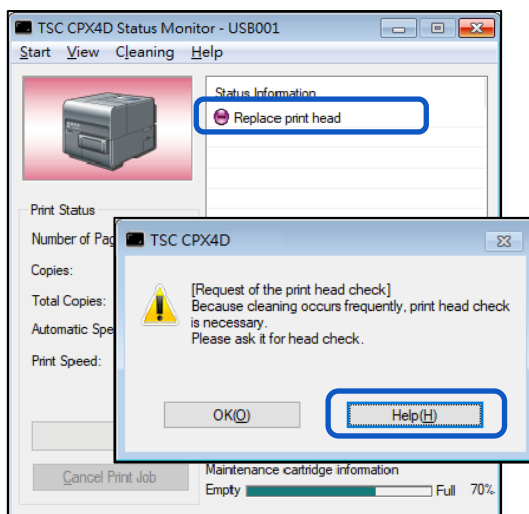
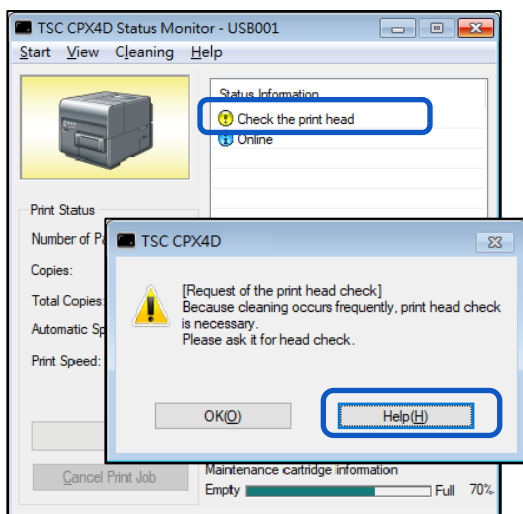

### Note

- 如果出現 “Check the print head/檢查印字頭” 警告訊息，請立即尋求印字頭檢查。

## 錯誤訊息/警示訊息

操作印表機或列印時發生故障時，狀態監視器將啟動並顯示錯誤訊息和警告訊息。如果在嘗試這些處理方式後問題仍然存在，請聯繫您的購買經銷商。

### Note

- 顯示錯誤訊息時，印表機將自動離線。根據錯誤類型，即使在處理錯誤之後，也有可能無法自動恢復在線。在這種情況下，請按暫停鍵並將印表機返回在線狀態。
- 如果同時發生多個錯誤，錯誤將按重要性順序排列顯示。
- 如果狀態監視器最小化或位於任務欄中，則會在發生錯誤時顯示狀態監視器視窗。
- 選擇顯示的訊息後，如果單擊[Display the details of the Status] ( 或雙擊[Status Information] )，將出現一個獨立的視窗以確認訊息的詳細資訊以及處理方式。

## ■ 錯誤訊息

### ● Operator Call Error

如果在嘗試這些處理方式後問題仍然存在，請聯繫您的購買經銷商。

錯誤訊息	錯誤內容	處理方式
Upper unit open.	上部機座開啟	關閉上部機座
Ink tank door open.	墨水匣門開啟	關閉墨水匣門
Maintenance cartridge door open.	廢墨盒門開啟	關閉廢墨盒門
Paper guide open.	導紙桿開啟	關閉導紙桿
Roll cover open.	紙卷蓋開啟	關閉紙卷蓋
Paper empty X ("X" represents number).	紙張已經用完盡。或者紙張未送入。	安裝紙張
Paper Length different X ("X" represents number)	設置的紙張長度與應用軟體或印表機驅動程式配置的紙張大小不同。	如果紙張不同，請更換適當的紙張。
		如果應用軟體或印表機驅動程式的配置不同，請單擊狀態監視器的[Cancel Print Job]，然後再正確設定紙張尺寸後再次列印。

錯誤訊息	錯誤內容	處理方式
Paper Width different	設置的紙張寬度與應用軟體或印表機驅動程式配置的紙張尺寸不同。	如果紙張不同，請更換適當的紙張。
		如果裝入了錯誤的紙張或導紙器不在適當位置，請更換正確的紙張或將導紙器移動到正確的位置。
		如果應用軟體或印表機驅動程式的配置不同，請單擊狀態監視器的 [Cancel Print Job]，然後再正確設定紙張尺寸後再次列印。
Paper jam XX ("XX" represents numbers)	傳輸區域、後進紙槽或紙張傳輸槽被紙張堵塞。	取出卡紙並重新裝入紙張。
		如果再次出現相同的錯誤，請將印表機驅動程式和韌體更新到最新版本。
Gap/Mark length difference X	設置紙張的間隙/標記長度不同於應用軟體或印表機驅動程式設置的紙張尺寸的間隙/標記長度。	如果紙張不同，請更換適當的紙張。
		如果應用軟體或印表機驅動程式的配置不同，請單擊狀態監視器的 [Cancel Print Job]，然後再正確設定紙張尺寸後再次列印。
Paper load error.	機器沒有進紙	安裝紙張
		檢查印表機驅動程式紙張類型的設置以確保正確。 *使用自定義紙張尺寸時
XXXX ink empty. ("XXXX" represents Black, Cyan, Magenta, or Yellow.)	沒有可用於列印的墨水。	更換新墨水匣。
XXXX ink tank setting error. ("XXXX" represents Black, Cyan, Magenta, or Yellow.)	墨水匣未正確插入。	再次安裝墨水匣。
XXXX ink tank abnormality X ("X" represents number) ("XXXX" represents Black, Cyan, Magenta, or Yellow.)	墨水匣無法辨識。墨水匣異常或安裝了無支援的墨水匣。	更換新墨水匣。
Maintenance cartridge full X ("X" represents number)	廢墨盒的墨水已滿。	更換新的廢墨盒。



錯誤訊息	錯誤內容	處理方式
Maintenance cartridge setting error.	廢墨盒未正確安裝。	再次安裝廢墨盒。
Maintenance cartridge abnormality X ("X" represents number)	無法辨識廢墨盒。	更換新的廢墨盒。
Update error X ("X" represents number)	韌體更新失敗。	重試更新。
Data mismatch X ("X" represents number)	從電腦收到異常數據。	確認傳輸電纜連接並再次列印
		如果再次出現相同的錯誤，請將印表機驅動程式和韌體更新到最新版本。
Memory full.	由於覆蓋列印(overlay printing)的表格數據很大，因此記憶體不足。	單擊狀態監視器中的[Cancel Print Job]，取消列印並重新創建表單數據。
Overlay data error.	覆蓋列印(overlay printing)數據錯誤。	確認傳輸電纜連接並重試列印。
Unknown error. XXXX ("XXXX" represents number)	回傳一未知錯誤。	如果再次出現相同的錯誤，請將印表機驅動程式和韌體更新到最新版本。 如果再次出現相同的錯誤，請記下顯示“XXXX”的訊息並聯繫您的購買點經銷商。
Connected to a model other than TSC CPX4D	連接到本印表機 CPX4D 以外的印表機。	連接本印表機。
Bidirectional communication error	回傳一未知錯誤。	確認印表機電源已開啟(在線或睡眠狀態)。
		重新啟動電腦和印表機。
		如果印表機連接到具有 LAN 連接的電腦，請檢查 network utility 中的 [Extend Time-Out value] 複選框。
		如果分享印表機，請啟動 Windows 任務管理器，並確認“服務”頁籤中已註冊“TSC XXXX 狀態監視器服務”(XXXX 為型號名稱)。 如果未註冊，請按照以下步驟註冊該服務。 1. 啟動 CD-ROM。

		<p>2. 單擊[安裝印表機驅動程式]。</p> <p>3. 選擇[服務器客戶端註冊]，然後單擊[確定]。</p>
		確認連接埠設置
XXXX ink level unknown ("XXXX" represents Black, Cyan, Magenta, or Yellow.)	無法檢測剩餘墨水量。	<p>更換新墨水匣。</p> <p>要繼續列印，必須禁用墨水量檢測功能。按印表機的暫停鍵超過 5 秒鐘。此後，將禁用墨水盒的墨水量檢測，並記錄禁用操作。</p>

### Important

- 禁用墨水量檢測功能列印可能會損壞印表機或導致錯誤。對於因重新填充墨水或安裝不支援的墨水匣而導致的故障，我們不承擔任何責任。
- 禁用墨水量檢測功能後，此墨水匣的墨水量檢測功能無法恢復。除非更換新墨水匣。
- 如果多次取出並插入相同的墨水匣，墨水匣與印表機之間的接頭可能會損壞，墨水會從墨水匣中洩漏，從而損壞印表機。
- 禁用墨水匣的墨水量檢測操作被會被記錄於此印表機。

## ● Service Call Error

錯誤訊息	錯誤內容	處理方式
Service call error XXXX ("XXXX" represents number)	發生了客戶無法解決的錯誤	關閉印表機電源然後再開啟。如果再次出現相同的錯誤，請記下顯示的訊息 ( XXXX ) 並聯繫您的購買經銷商。
Replace print head	經常進行清潔。需要檢查印字頭。	請詢求印字頭檢查

## ■ 警示訊息

警示訊息	警示內容	處理方式
XXXX ink low. ("XXXX" represents Black, Cyan, Magenta, or Yellow.)	剩餘的墨水很少。	準備新的墨水匣。
Maintenance cartridge level low.	廢墨盒空間不足，即將裝滿。	準備新的廢墨盒。
Check the print head	經常進行清潔。需要檢查印字頭。	請詢求印字頭檢查
Print head error	更換印字頭。	記下顯示的訊息並聯繫您的購買經銷商。
Change XXXX print head ("XXXX" represents Black, Cyan, Magenta, or Yellow.)	是時候更換 Bk / C / M / Y 印字頭了。	
Change purge unit.	是時候更換 purge unit 了。	
Change blade cleaner.	是時候更換廢墨檔片(blade cleaner)了。	
Change transport unit.	是時候更換 transport unit 了。	
Stopping XXXX ink level detection ("XXXX" represents Black, Cyan, Magenta, or Yellow.)	墨水量檢測功能被禁用。	安裝與本印表機相容的墨水匣。
The print speed is not optimal	設定了固定的列印速度，但列印速度不是最佳的。	開啟印表機驅動程式的[Print Setup]頁籤，然後在[Print Speed]中勾選[Automatic Speed]。
		將列印速度設定為比當前設定慢的速度。
The battery for the clock has ran out	需要更換計時器 ( RTC ) 電池。	記下顯示的訊息並聯繫您的購買經銷商。
Unknown warning XXXX ("XXXX" represents number)	回傳了未知警示。	如果再次出現相同的錯誤，請將印表機驅動程式和韌體更新到最新版本。 如果再次出現相同的錯誤，請記下顯示“XXXX”的訊息並聯繫您的購買經銷商。

# 如何使用自動裁刀

如果購買了選配的自動裁刀，它將高速裁切紙張。

本節介紹自動裁刀組件的名稱以及如何使用它。

## 自動裁刀部件名稱和功能

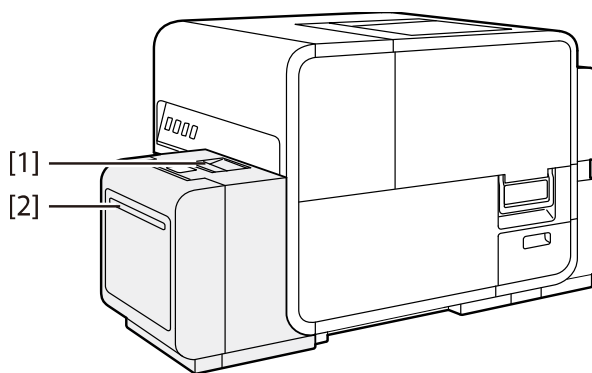

[1] **自動裁刀門**

如果發生卡紙，請打開此並取出卡紙。

[2] **出紙口**

裁切後的紙由此被送出。

**Important**

- 安裝前請確認有足夠的空間放置自動裁刀。
- 如果裁切標籤紙的粘膠部分，裁刀邊緣可能會因膠水而變鈍。

## 使用自動裁刀的設定

### Note

- 有關如何調整裁切位置的說明，請參閱“[調整紙張停止位置 \( 或裁刀切割位置 \)](#)” 章節。
- 僅當配備了選購的自動裁刀時，[Cutter Settings]頁籤才可使用。

1. 勾選[Cutter Settings]頁籤中的[Auto Cutter]複選框。

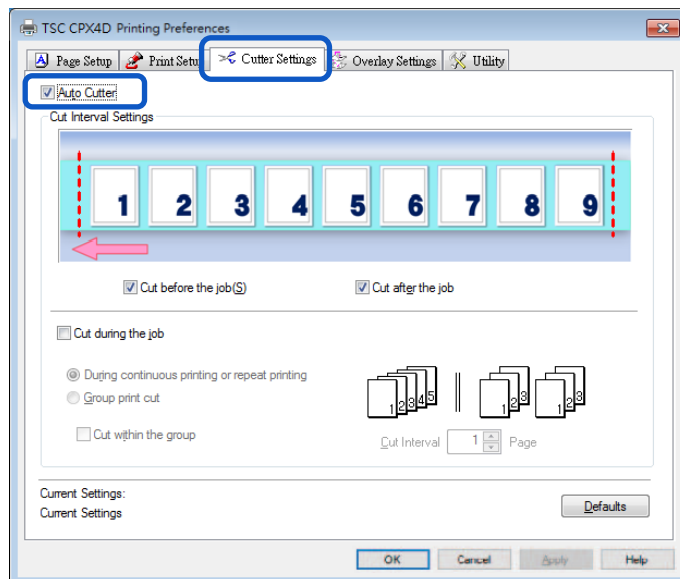

## 2. 設定自動裁刀模組的[Cut Interval Settings]。

設置裁切紙張的時間，以及裁切紙張的間隔數。設置如何在作業的開始和結束以及作業中裁切紙張。

- 設置如何在作業前和後裁紙

要在作業開始時裁切，請勾選[Cut before the job]複選框。

要在列印作業結束時裁切，請勾選[Cut after the job]複選框。

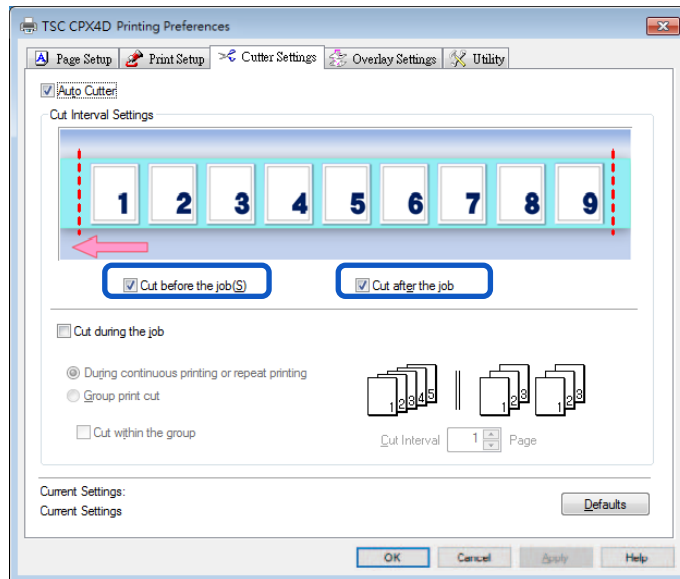

### Note

- 裁切位置和裁切間隔可在預覽中被顯示。



- 設置工作期間如何裁切

要在列印作業的中間剪切，請勾選[Cut during the Job]複選框。

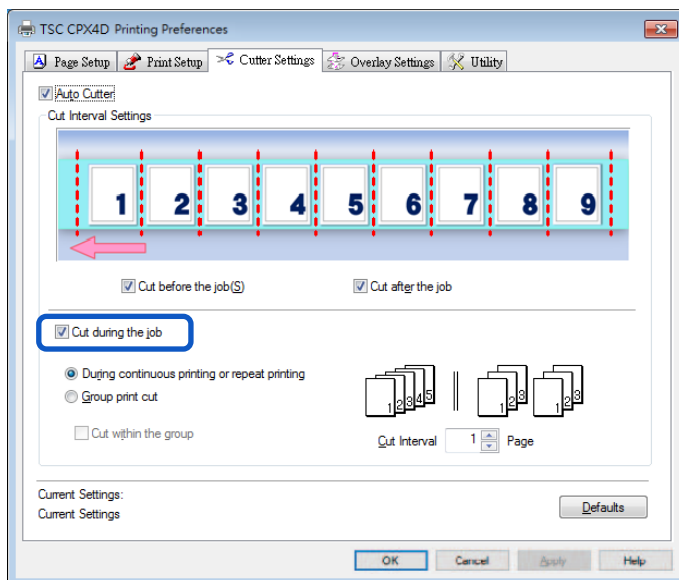

[During continuous printing or repeat printing]

選擇此選項可連續列印或按照份數重複列印。

按照每個份數的[Cut Interval]中設定的頁數間隔裁切紙張。

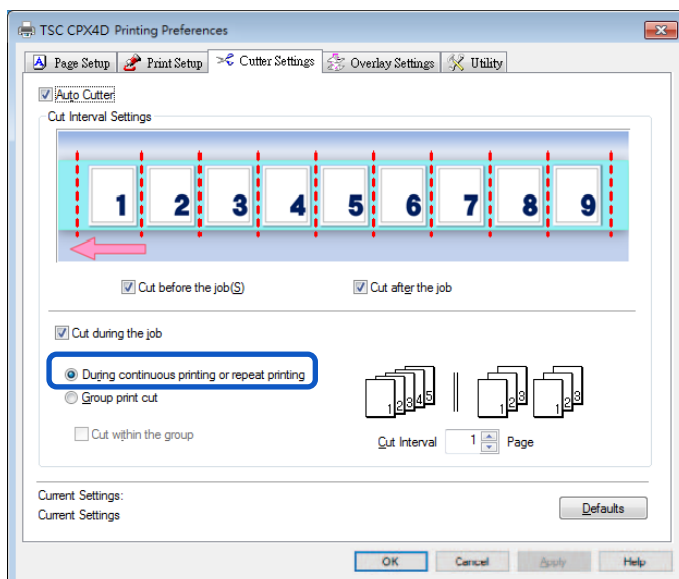

**Note**

- 要按照份數裁切紙張，請在[Cut Interval]中設置每份份數的頁數。
- 裁切位置和裁切間隔的設置會顯示在預覽中。

Cut Interval: 1 page (裁切間隔：1 頁)

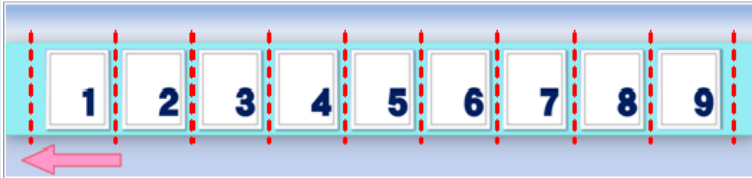

Cut Interval: 2 page (裁切間隔：2 頁)



Cut Interval: 3 page (裁切間隔：3 頁)





## [Group print cut]

選擇此選項可批量列印同一頁面的多個副本。

按組裁切紙張，如果勾選[Cut within the group]複選框，則還會在每個組內依據[Cut Interval]中設置的頁數間隔進行裁切。

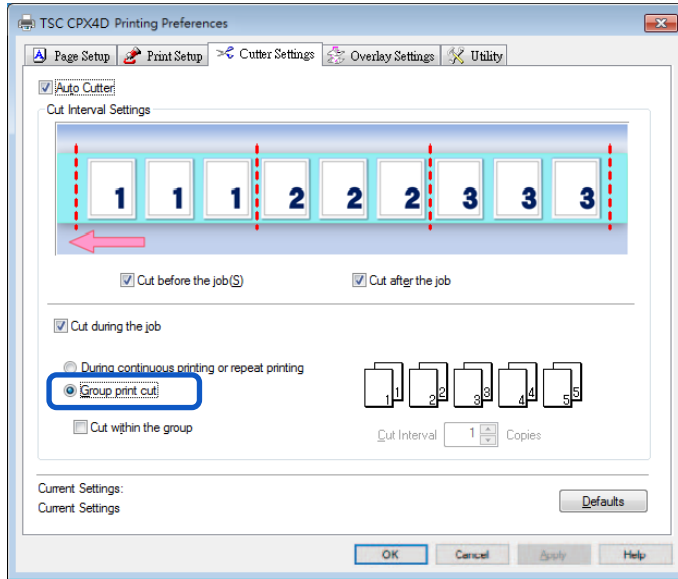

### Note

- 如果在[Cut Interval]中設置的頁數大於組中的頁數，則在組內裁切將無作用。
- 裁切位置和裁切間隔的設置會顯示在預覽中。

Cut Interval: 1 page (裁切間隔：1 頁)

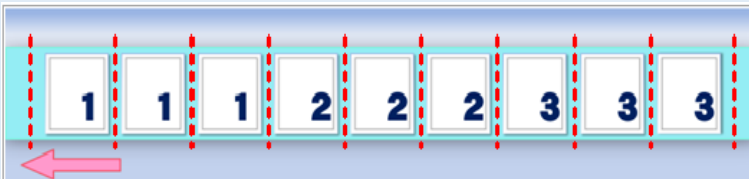

Cut Interval: 2 page (裁切間隔：2 頁)



### 3. 單擊 [OK] 鍵。

設置裁切間隔(cutting interval)。

#### **Note**

- 要將[Cut Interval]重置為預設值，請單擊[Defaults]鍵。

## 發生卡紙

如果在使用選購的自動裁刀發生卡紙時，請按以下方式取出卡紙：

### Note

- 請勿使用不相容的紙張以避免卡紙和印表機故障。
- 請勿使用捲曲或褶皺的紙張以避免卡紙。

### 1. 開啟自動裁刀門。

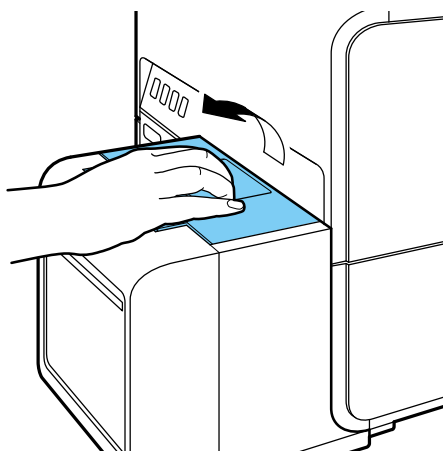

### 2. 查看自動裁刀以檢查卡紙情況。

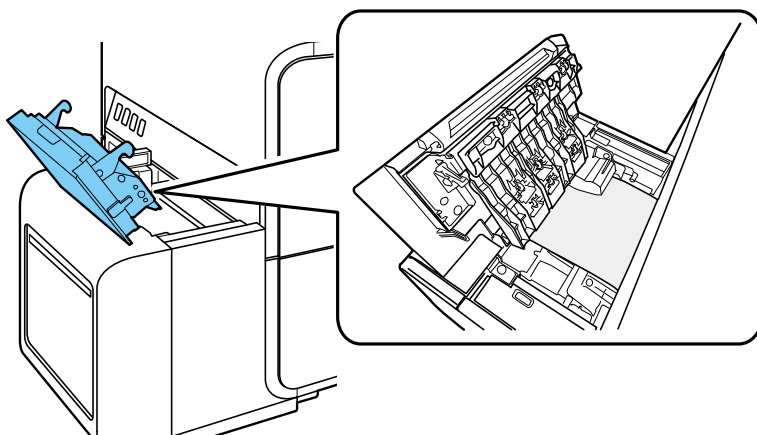

### Important

檢查自動裁刀內是否有標籤或任何其他異物。卡在自動裁刀內的標籤或紙屑可能會導致失效。請一定要清除它們。

### 3. 開啟紙卷蓋。

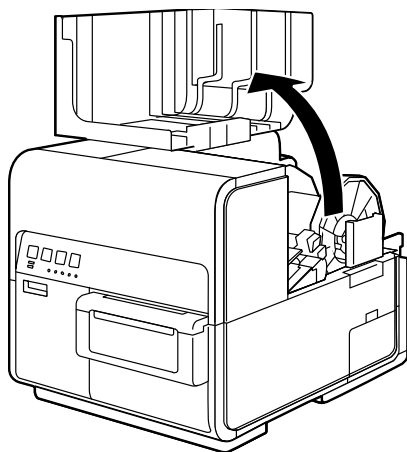

### 4. 按下上部機座開啟桿（位於進紙器後部），開啟上部機座。

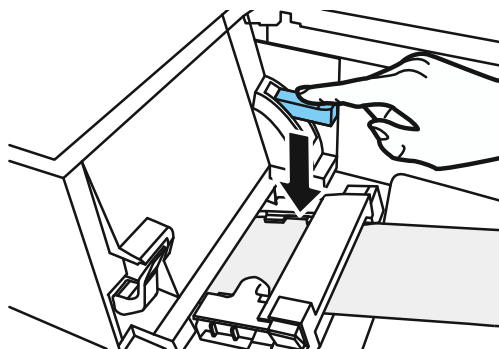

### 5. 在推動卡紙釋放桿的同時，拉出卡在傳輸區域中的紙張。

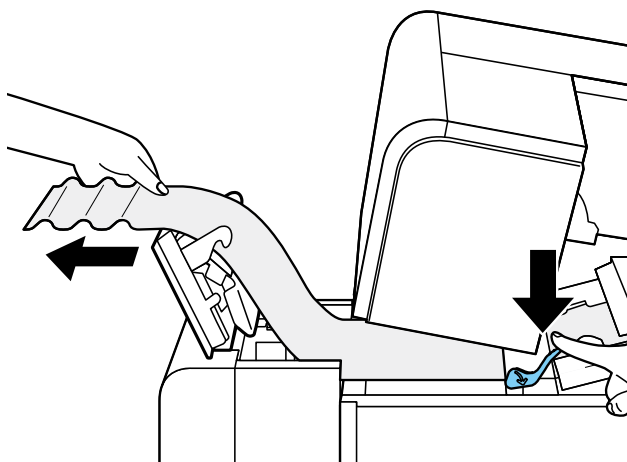

6. 剪掉紙張的皺褶部分。

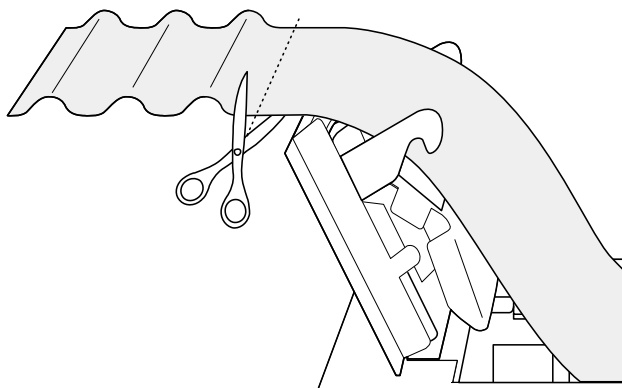

7. 按下卡紙釋放桿的同時，沿著與進紙相反的方向拉出紙張。

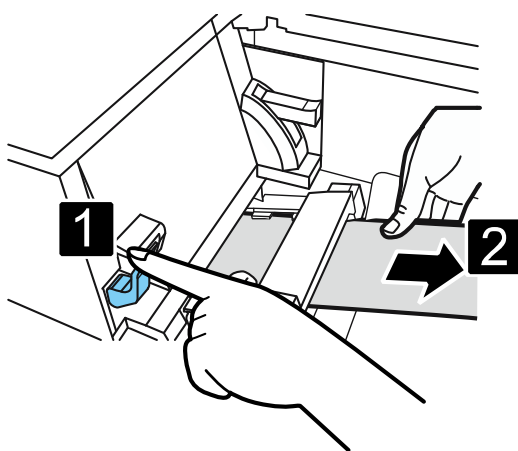

8. 關閉上部機座和自動裁刀門。

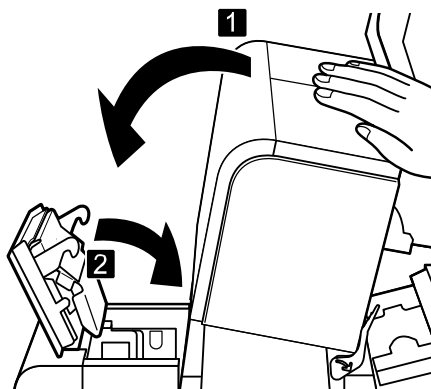

9. 再次安裝紙張。

# 附錄

本章節介紹印表機驅動程式對話框中每個項目的功能。

## 移動印表機

在同一樓層或另一層樓上移動印表機時，請按照以下步驟操作。

### ! Caution

- 移動印表機之前，請務必從印表機驅動程式中執行[Moving The Printer]。不採取此必要措施移動印表機可能會導致印表機內部墨水洩漏，從而導致火災、觸電或機器故障。
- 本產品重約 24 kg ( 53 磅 )。務必由 2 人抬起印表機，從兩側抓住底座上的把手，牢固地握住。以異常方式或單人抬起印表機可能會因摔落而導致人身傷害。

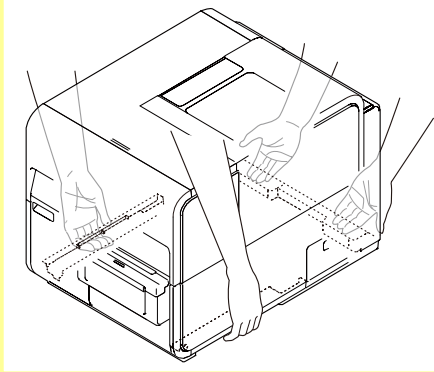

- 始終保持印表機水平並緩慢移動。如果在移動印表機時墨水濺到印表機內部，可能會導致火災或嚴重電擊或損壞印表機。
- 查看本產品隨附的“入門指南/Getting Started Guide”，了解有關安裝印表機的注意事項。

### Important

- 配置本印表機的設置需要使用此印表機的管理權限。如果沒有管理權限的用戶繼續進行設置配置，則會顯示“您無權管理印表機。請與您的系統管理員聯繫。”的訊息出現。
- 正在進行列印或發生任何錯誤時，無法執行[Moving The Printer]。
- 如果狀態監視器正在運行，請將其關閉。
- 如果在共享印表機上運行此功能，請確保在伺服器上工作時尚未在客戶端上啟動狀態監視器，或者在客戶端上工作時尚未在伺服器上啟動狀態監視器。如果狀態監視器正在運行，則可能無法正確完成該過程。
- 執行[Moving The Printer]會消耗墨水。僅在必要時執行。
- 請勿在開啟上部機座、墨水匣門或廢墨盒蓋的情況下移動印表機。印表機可能會損壞。

1. 開啟印表機驅動程式的“Properties/內容”視窗。
2. 單擊[Utility]頁籤，然後單擊[Moving The Printer]鍵。從墨水接收器中取出墨水，以便墨水在移動過程中不會洩漏。會跳出確認視窗。

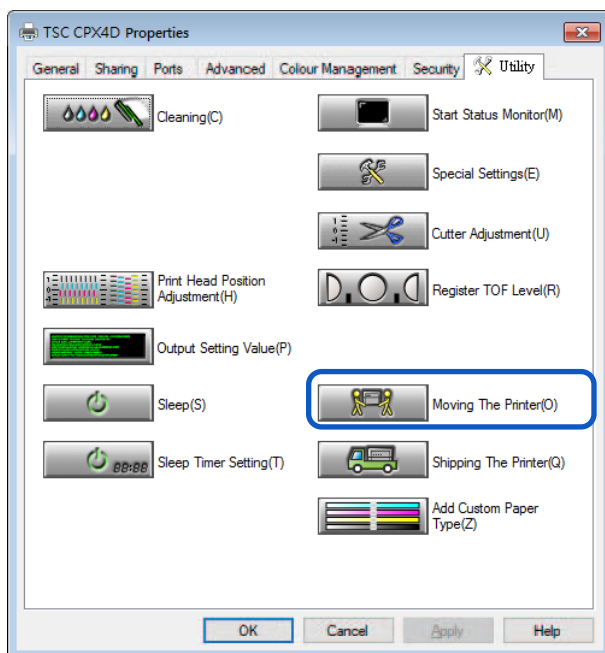

3. 單擊 [Yes] 鍵。

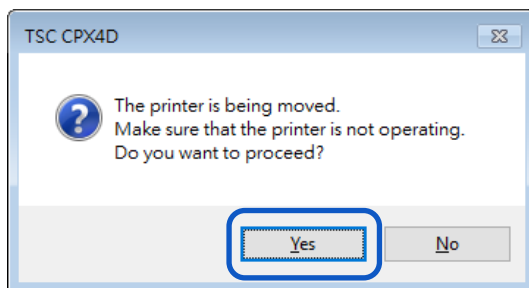

此抽出墨水過程大約需要 2 分鐘。

在出現指示說明已完成墨水移除的訊息之前，請勿操作印表機。

#### Important

- 執行[Moving The Printer]時，請查看以下預防措施：
  - 請勿關閉印表機電源。
  - 請勿開啓/關閉墨水匣門和廢墨盒蓋。
  - 請勿操作印表機的任何其他組件。

4. 檢查[Moving The Printer]的執行是否完成，然後單擊[OK]鍵。

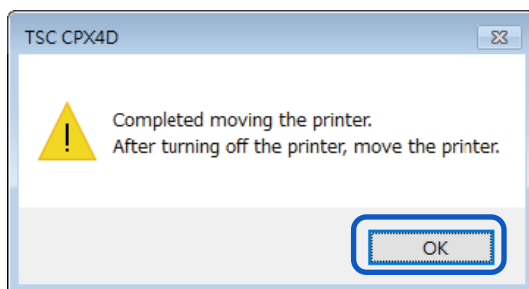

5. 確認印表機已停止後，請關閉電源。

6. 從插座上拔下電源插頭。

**Important**

- 電源指示燈亮起或閃爍時，請勿從插座上拔下電源插頭。可能會導致印表機故障。

7. 斷開電源線和傳輸電纜。

8. 移動印表機。

無需卸下墨水匣。



## 運送印表機

當運送印表機進行長距離搬遷、移動等操作或使用伴隨振動的運輸工具（飛機、火車、汽車等）時，請務必按照下述步驟進行準備。

### **! Caution**

- 需長時間運輸印表機，或者在可能受到衝擊和振動的地方用汽車或卡車移動印表機之前，請致電購買經銷商。在沒有適當準備的情況下移動印表機可能會受到衝擊和振動，這可能會損壞印表機並導致火災。
- 在裝運印表機之前，請務必從印表機驅動程式中執行[Shipping The Printer]。不採取必要措施運輸印表機可能會導致印表機內部墨水洩漏，從而導致火災、觸電或機器故障。
- 本產品重約 24 kg ( 53 磅 )。務必由 2 人抬起印表機，從兩側抓住底座上的把手，牢固地握住。以異常方式或單人抬起印表機可能會因摔落而導致人身傷害。

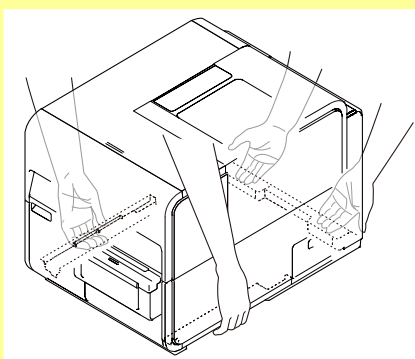

- 始終保持印表機水平並緩慢移動。如果在移動印表機時墨水濺到印表機內部，可能會導致火災或嚴重電擊或損壞印表機。

### **Important**

- 配置本印表機的設置需要使用此印表機的管理權限。如果沒有管理權限的用戶繼續進行設置配置，則會顯示“您無權管理印表機。請與您的系統管理員聯繫。”的訊息出現。
- 正在進行列印或發生任何錯誤時，無法執行[Shipping The Printer]。
- 如果狀態監視器正在運行，請將其關閉。
- 如果在共享印表機上運行此功能，請確保在伺服器上工作時尚未在客戶端上啟動狀態監視器，或者在客戶端上工作時尚未在伺服器上啟動狀態監視器。如果狀態監視器正在運行，則可能無法正確完成該過程。
- 執行[Shipping The Printer]會消耗墨水。僅在必要時執行。
- 請勿在開啓上部機座、墨水匣門或廢墨盒蓋的情況下移動印表機。印表機可能損壞。
- 在運輸印表機之前，請務必排空印表機的墨水。如果在印表機排空墨水之前取出墨水匣，墨水會從墨水匣槽中的針頭部分洩漏，並可能弄髒衣服和周圍的工作區域。

1. 檢查狀態監視器上是否顯示警告消息“Maintenance cartridge near full/廢墨盒快滿”。顯示此警示訊息時，請更換新的廢墨盒，然後開始工作。
2. 開啟印表機驅動程式的“Properties/內容”視窗。
3. 單擊[Utility]頁籤，然後單擊[Shipping The Printer]鍵。從墨水接收器中取出墨水，以便墨水在移動過程中不會洩漏。跳出確認視窗。

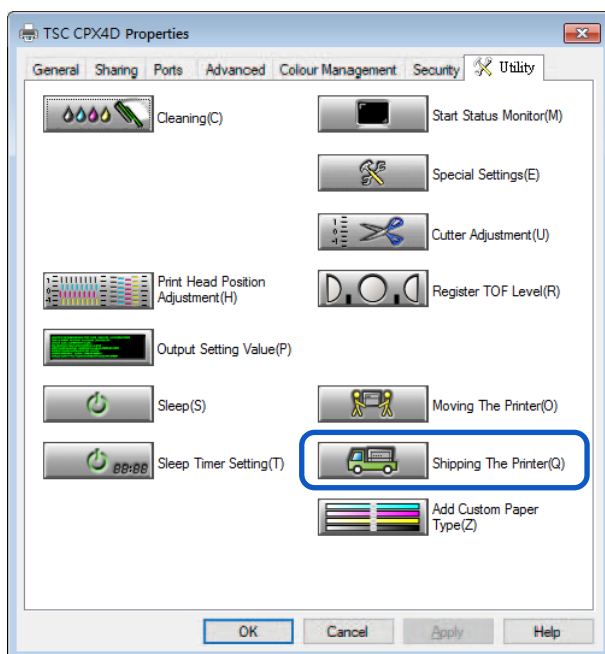

4. 單擊 [Yes] 鍵。

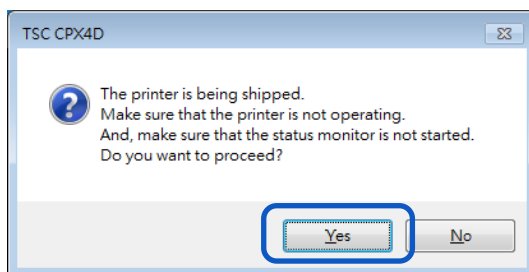

此取出墨水過程大約需要 20 分鐘。

僅在出現指示說明已完成墨水移除的訊息後才能操作印表機。

### Important

- 執行[Shipping The Printer]時，請查看以下預防措施：
  - 請勿關閉印表機。
  - 請勿開啓/關閉墨水匣門和廢墨盒蓋。
  - 請勿操作印表機的任何其他組件。

5. 出現以下訊息時，取下墨水匣。在出現表示[Shipping The Printer]已完成的訊息之前，請勿操作印表機。

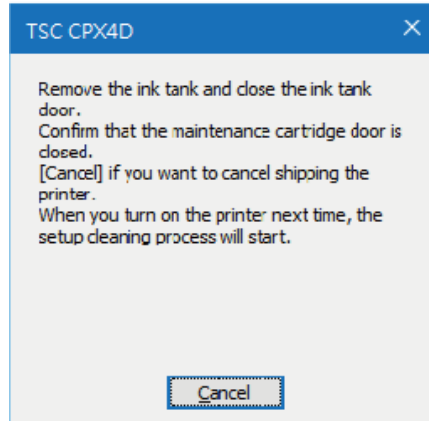

6. 檢查[Shipping The Printer]的執行是否已完成，然後單擊[OK]。

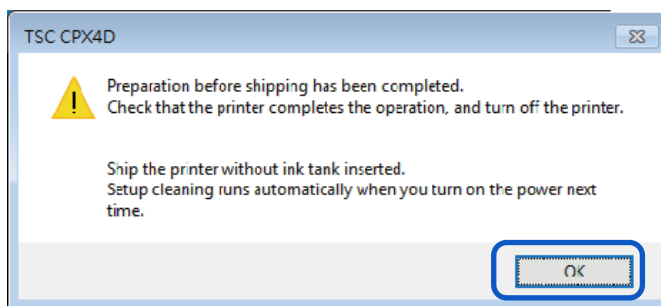

7. 確認印表機已停止後，請關閉電源。

8. 斷開電源線和傳輸電纜。

### Important

- 電源指示燈亮起或閃爍時，請勿從插座上拔下電源插頭。可能會導致印表機故障。

9. 運送之前，按照經銷商或服務中心的說明正確包裝印表機。

### Important

- 下次開啓電源時，安裝清潔會自動執行。

## 移除印表機驅動程式

在移除之前，請退出所有正在運行的軟體應用程式並確認所有列印作業都已完成。

### 1. 移除所有接口電纜。

確認列印完成後，請在關閉印表機電源後拔下所有接口電纜。

### 2. 從“開始/Start”選單中，選擇所有程式 -> TSC CPX4D -> TSC CPX4D Printer Driver Uninstall。

Windows 8.1:

1. 將滑鼠游標移動到視窗的右下角 ( 或右上角 ) 以顯示 Charms，然後單擊[開始/Start]。
2. 在"開始/Start"螢幕上，移動滑鼠游標，然後單擊螢幕左下角顯示的向下箭頭。
3. 從所有程式, TSC CPX4D -> TSC CPX4D Printer Driver Uninstall。

Windows 7:

從開始(Start)選單, 選擇所有程式-> TSC CPX4D -> TSC CPX4D Printer Driver Uninstall。

移除驅動程式將開始。

### 3. 單擊[Start]鍵。

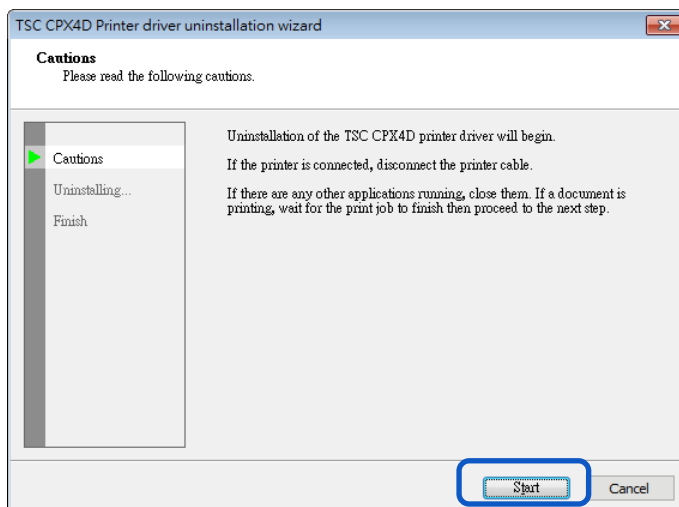

#### Note

- 可能會出現用戶帳戶控制對話框。在這種情況下，單擊[Yes]鍵。

4. 單擊 [Finish] 鍵。將出現[Changing System Settings]對話框。

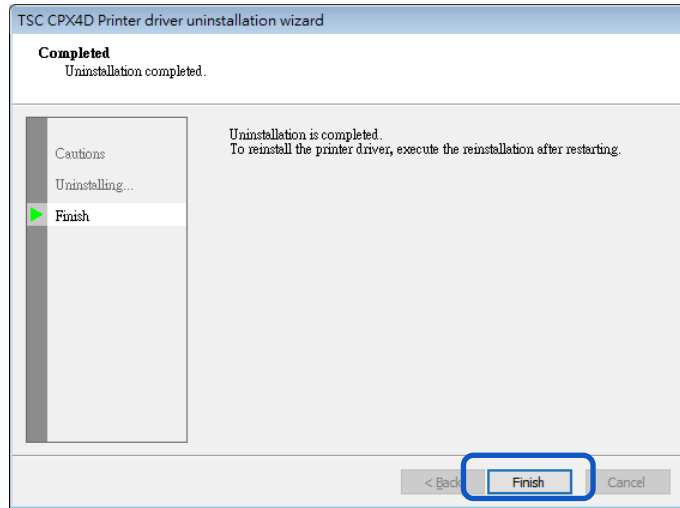

5. 單擊 [Yes] 鍵。Windows 將會重新啟動。

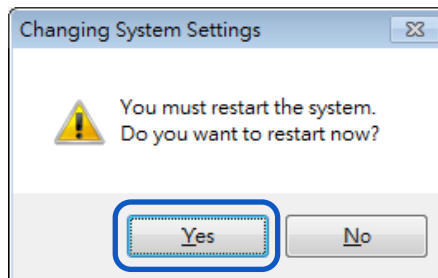

**Note**

- 如果選擇[No]，請在重新安裝印表機驅動程式之前重新啟動電腦。
- 如果安裝了 network utility，將顯示如下視窗。要繼續移除，請按照視窗上的說明進行操作。

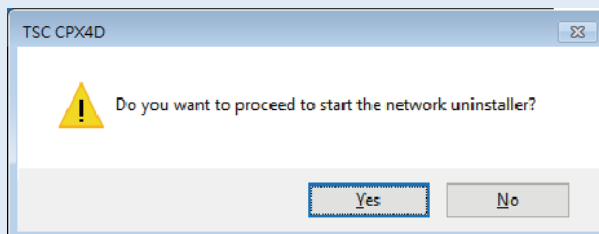

## 關於 Network Utility

Network utility 是配置印表機網路環境的軟體。網路管理員需要配置 Network utility 程式。

### ■ 啟動 Network Utility

1. 從 “開始/Start” 選單中，選擇所有程式 -> TSC CPX4D Network IF -> Utility。

Windows 8.1:

1. 將滑鼠游標移動到視窗的右下角 ( 或右上角 ) 以顯示 Charms，然後單擊[開始/Start]。
2. 在 “開始/Start” 螢幕上，移動滑鼠游標，然後單擊螢幕左下角顯示的向下箭頭。
3. 從所有程式，選擇 TSC CPX4D Network IF -> Utility。

Windows 7:

從 “開始/Start” 選單-> 所有程式 -> TSC CPX4D Network IF -> Utility.

Network utility 將啟動。

搜尋印表機後，將顯示如下主畫面。

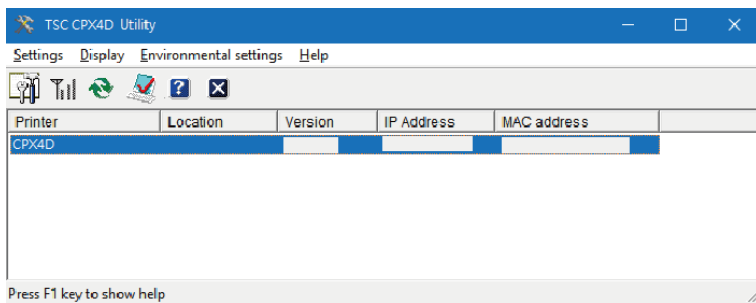

## Note

- **Searching for the Printer (搜尋印表機)**

啟動 network utility 後，它將自動搜尋印表機，但如果未檢測到印表機，則手動執行搜尋印表機。

從主畫面的[View]選單中，單擊[Find Again] (或單擊工具欄上的  )。

- **Displaying Help (顯示幫助)**

顯示幫助將提供各種 network utility 功能的說明，並允許您確認配置方法。

從主畫面的[Help]選單中，單擊[Help] (或單擊工具欄上的  )。

- **Displaying Version Information (顯示版本訊息)**

從主畫面的[Help]選單中，單擊[Version Information]。

- **Exiting the network utility (退出 network utility)**

從主畫面的[Settings] 選單中，單擊[Exit Utility] (或單擊工具欄上的  )。

## ■ 配置網路

### Important

- 關於網路配置密碼  
更改印表機的網路配置需要密碼。預設密碼為“admin”。  
為防止網路管理員以外的人員進行配置，建議在購買時更改密碼。

### ● 配置安裝站點

配置此印表機的安裝站點。

1. 於主畫面中選擇要配置的印表機。
2. 從[Settings] 選單，單擊 [Printer settings] 鍵。

或單擊工具欄上的  。

3. 輸入密碼後，單擊 [OK] 鍵。

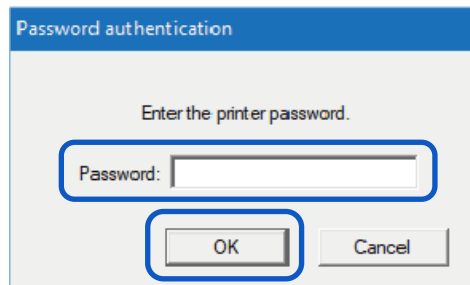

4. 在[Location]中輸入印表機的安裝地點，單擊[OK]鍵。

更改配置時，將其限制為 15 個字符。（單字節字母數字字符和一些符號。有關詳細訊息，請參閱幫助/help。）

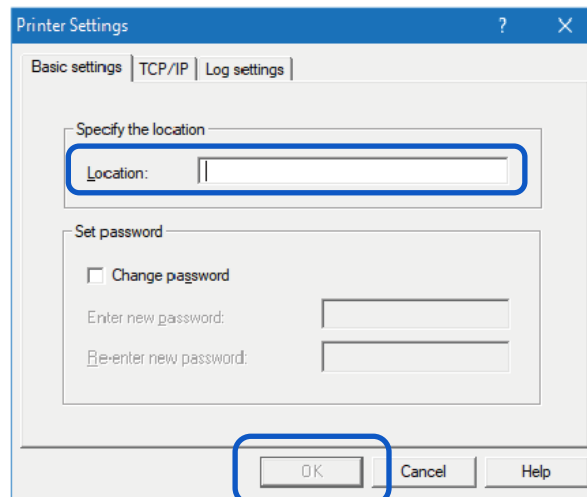



- 修改密碼

更改此印表機網路設置所需的密碼。

建議在購買時更改預設密碼，以便只有網路管理員才能更改設置。

1. 於主畫面中選擇要配置的印表機。
2. 從[Settings] 選單, 單擊 [Printer settings] 鍵。

或單擊工具欄上的 。

3. 輸入密碼後, 單擊 [OK] 鍵。預設密碼為 "admin"。

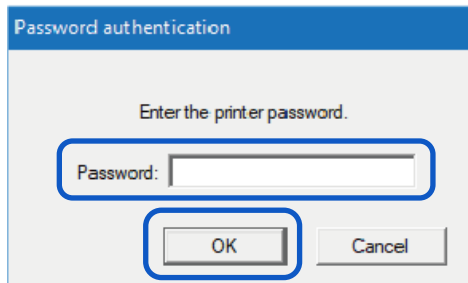

4. 勾選[Change password]選項，輸入新密碼。  
輸入最多八個字符的密碼（單字節字母數字字符）。

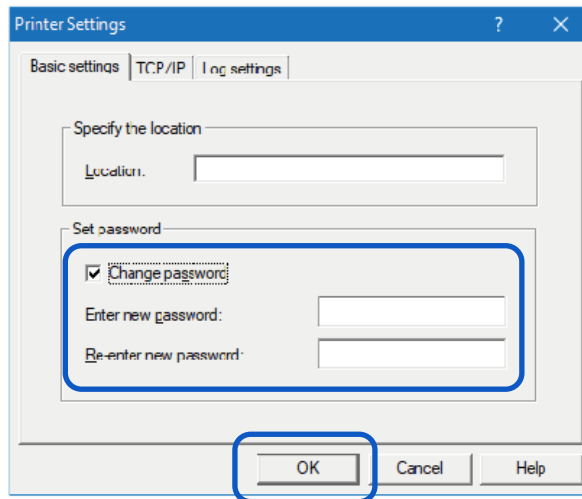

5. 再次輸入相同的新密碼以確認後單擊[OK]鍵。

- 設定 IP 位址

1. 從主畫面選擇印表機以設置 IP 位址。
2. 從[Settings] 選單, 單擊 [Printer settings] 鍵。

或單擊工具欄上的 。

3. 輸入密碼後單擊 [OK] 鍵。

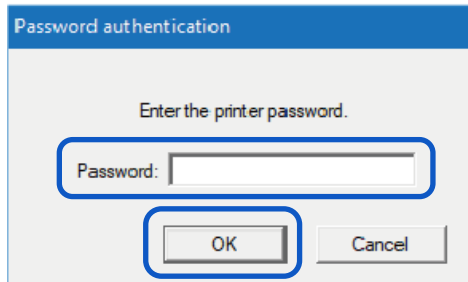

4. 單擊[TCP / IP]頁籤後，選擇其中一個選項。

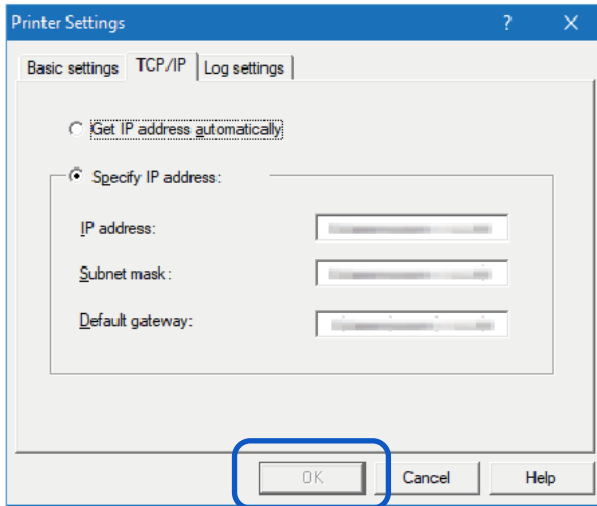

[Get IP address automatically]

如果網路有 DHCP 服務器，將自動獲取印表機的 IP 位址。

[Specify IP Address]

手動設置印表機的 IP 位址。

顯示當前配置的 IP 位址，subnet mask 和預設 gateway 訊息。  
要更改它，請重新輸入。

5. 單擊 [OK] 鍵。

- 儲存印表機的日誌文件

儲存此印表機和網路通訊的日誌文件 ( \*.log ) 。

當經銷商指示時，請按照以下步驟操作。通常，這是不必要的。

1. 從主畫面中選擇要配置的印表機。

2. 從[Settings] 選單, 單擊 [Printer settings] 鍵。

或單擊工具欄上的  。

3. 輸入密碼後, 單擊 [OK] 鍵。

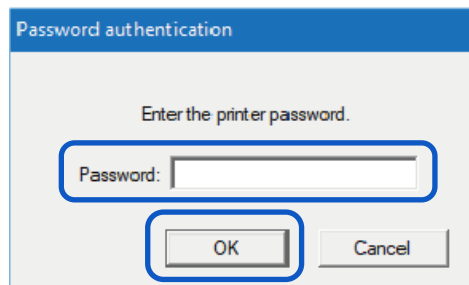

4. 單擊[Log Settings]頁籤。指定要儲存的目的地，然後單擊[Save]鍵。

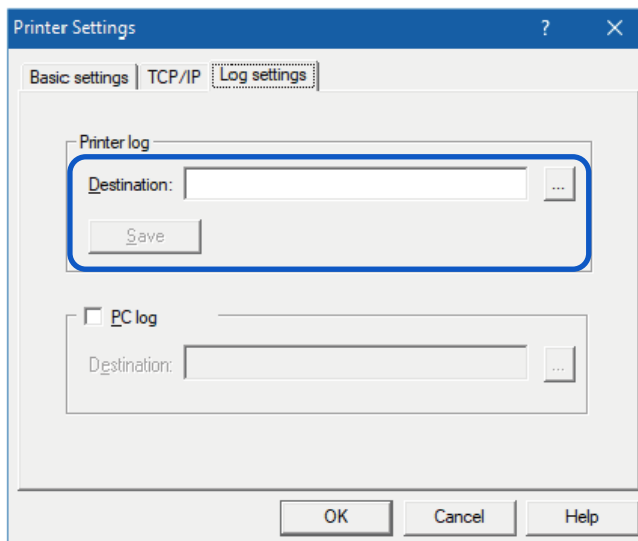

5. 單擊 [OK] 鍵。

- 儲存電腦的日誌文件

儲存此印表機和電腦之間的網路通訊的日誌文件 ( \*.log ) 。

當經銷商指示時，請按照以下步驟操作。通常，這是不必要的。

1. 從主畫面中選擇要配置的印表機。

2. 從[Settings] 選單，單擊 [Printer settings] 鍵。

或單擊工具欄上的  。

3. 輸入密碼後，單擊 [OK] 鍵。

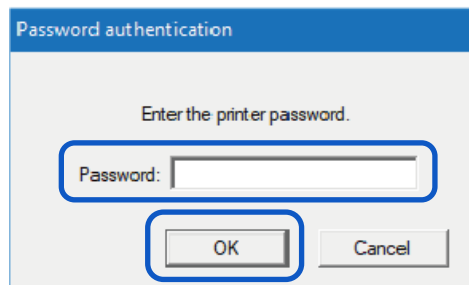

4. 單擊[Log Settings]頁籤。勾選[PC Log]選項並指定要儲存的目的地。

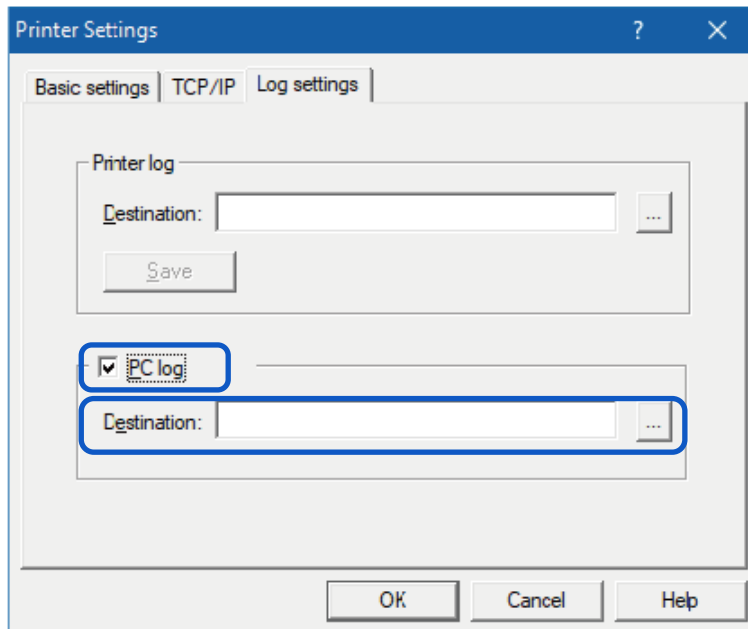

5. 單擊 [OK] 鍵。

● 確認通訊狀態

確認此印表機的網路狀態。

1. 從主畫面中選擇要配置的印表機。
2. 從 [Settings] 選單, 單擊 [Printer LAN Status] 鍵。

或單擊工具欄上的 。

將顯示 LAN 的通訊狀態。

要更新到最新訊息, 請單擊[Refresh]鍵。

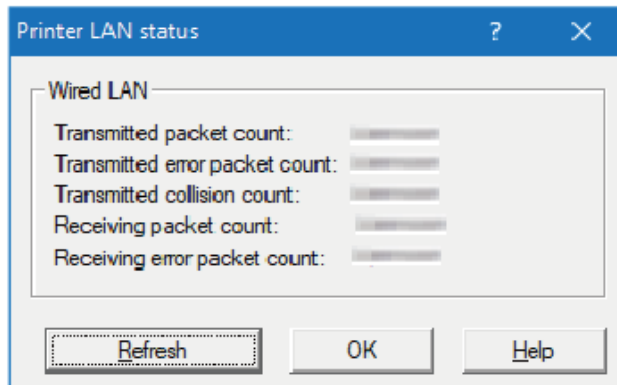

3. 確認後單擊[OK]鍵。

- 確認印表機的訪問限制

配置以便只有具有指定 MAC 位址的電腦才能連接到此印表機。

1. 從主畫面中選擇要配置的印表機。
2. 從[Settings]選單, 單擊[MAC address filter]鍵。
3. 輸入密碼後, 單擊 [OK] 鍵。

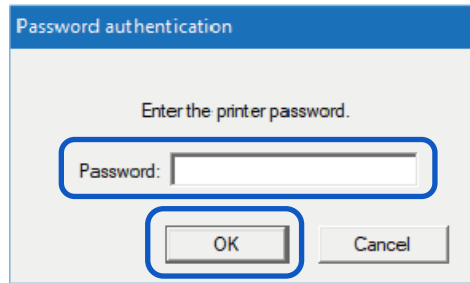

4. 勾選[Use MAC address filter]選項, 輸入 MAC 位址。

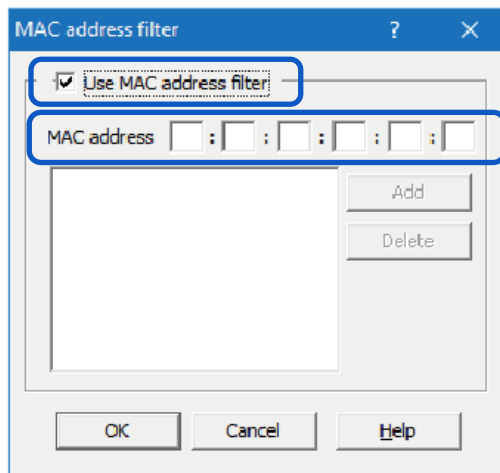

5. 單擊 [Add] 鍵。將新增 MAC 位址。最多可配置 32 個位址。

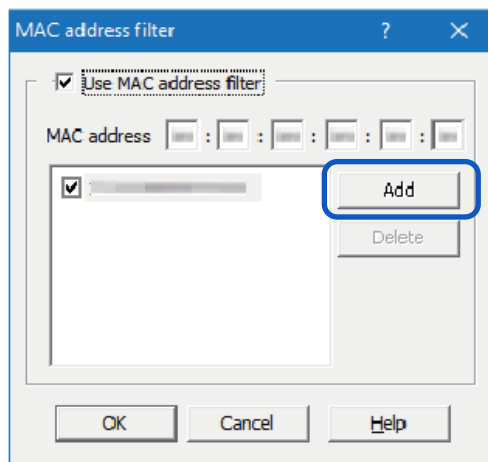

**Note**

- 刪除新增的 MAC 位址：  
從列表中選擇要刪除的 MAC 位址，然後單擊[Delete]鍵。

## 6. 單擊 [OK] 鍵。

**Important**

- 當 MAC 位址設置錯誤時，電腦將無法連接到此印表機。如果您無法取消設置，請聯繫您的購買經銷商。

- 初始化印表機的網路設置  
將初始化此印表機的所有網路設置。

1. 從主畫面中選擇要配置的印表機。
2. 從 [Setting] 選單, 單擊 [Restore the factory default value] 鍵。
3. 輸入密碼後, 單擊 [OK] 鍵。將顯示確認訊息。

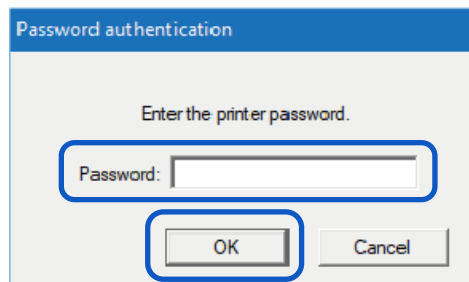

## 4. 單擊 [OK] 鍵。

**Note**

- 執行[Restore Factory Default Settings/回復出廠預設值]後，將會初始化印表機網路設定所需的密碼。預設密碼為“admin”。

## ■ 使用 Network Utility 配置網路

以下說明如何使用 network utility 配置網路，例如設置此印表機的搜尋範圍和網路的超時(time-out)設定。

### ● 設置要搜尋的印表機範圍

搜尋此印表機時，可以指定要搜尋的 IP 位址。

1. 從 [Environmental settings] 選單，單擊 [Utility environmental settings] 鍵。

或單擊工具欄上的 。

2. 勾選 [Specify IP Address to Search]，輸入 IP 位址。

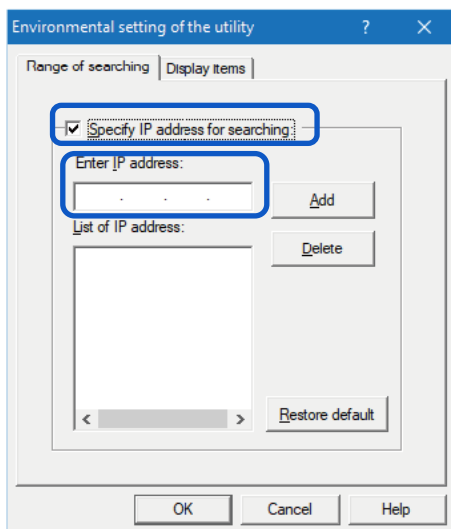

3. 單擊 [Add] 鍵。將新增 IP 位址。最多可以指定 16 個 IP 位址。

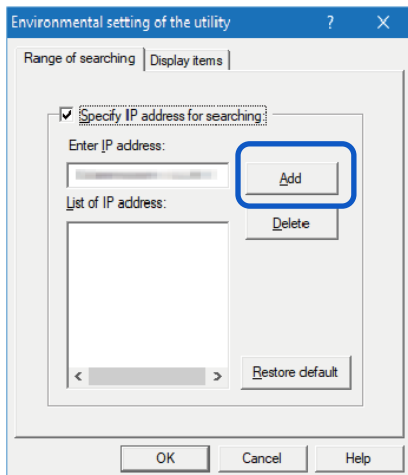



**Note**

- 要刪除新加的 IP 位址，請從列表中選擇，然後單擊[Delete]鍵。
- 單擊[Restore default]會將[Search Range]頁籤內的內容恢復為預設值。

4. 單擊 [Display Items]頁籤，勾選要顯示的項目（例如“Location”）。

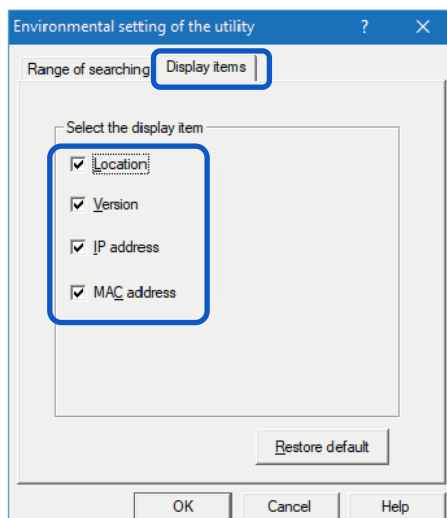
**Note**

- 單擊[Restore default]鍵會將[Display Items]頁籤內的內容恢復為預設值。

5. 單擊 [OK] 鍵。

- 延長網路超時(Time-Out)值

如果由於印表機超時而無法重新發送列印數據，或者由於網路延遲而導致錯誤（雙向通訊錯誤），請延長網路超時的值。

1. 從[Environmental settings] 選單中，單擊[Time-out setting]鍵。
2. 勾選 [Extend Time-Out value] 複選框，然後單擊[OK]鍵。

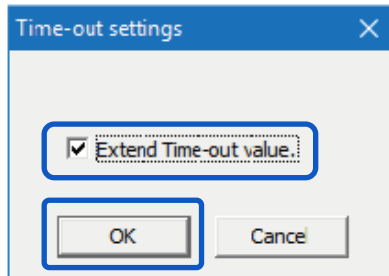

# 產品規格

## ■ 印表機

產品名稱	CPX4D
列印方法	噴墨
列印顏色	全彩
列印解析度	垂直 1200dpi x 水平 1200dpi 垂直 600dpi x 水平 1200dpi
列印速度	自動列印速度: 200-> 160-> 120-> 80 mm/sec 預設列印速度: 300/250/200/160/120/100/90/80/70/60/50 mm/sec
可列印區域 (W x L)	AIS 模式開啟: 105.9 mm x 397.0 mm (4.17 inch x 15.6 inch) AIS 模式關閉: 106.3 mm x 397.0 mm (4.19 inch x 15.6 inch)
列印邊距 (與紙張傳輸方向有關)	頂部/底部: 1.5 mm (0.06 inch) 左/右(包含底紙): AIS 模式開啟: 2.7 mm (0.11 inch) * AIS 模式關閉: 2.5 mm (0.10 inch) *
印字頭	5,030 噴頭 (有效噴頭)
使用墨水	水性染料墨水(Aqueous dye-based ink) 黃(Y), 洋紅(M), 青(C), 黑(Bk)
傳輸介面	USB 2.0 (High Speed), Ethernet (100M/1G), RS-232
操作噪音	約 60 dB(A)或更低
安裝環境	溫度: 攝氏 5 至 35 度 (華氏 41 至 95 度) ** 濕度: 10%至 90% (無冷凝) **
電源	AC100-240V, 50/60Hz, 1.5A
電量功耗	最大功耗: 233 W (參考值: 帶有選配裁刀: 268 W) 睡眠模式: 8 W
尺寸 (W x D x H)	386 mm x 570 mm x 394 mm (15.2 inch x 22.4 inch x 15.5 inch) 帶有選配裁刀: 386 mm x 687 mm x 394 mm (15.2 inch x 27.0 inch x 15.5 inch)
重量	約 24 kg (約 53 lbs) (不含墨水匣和印字頭)

\* 使用標籤紙時，它必須具有左右邊距，每個邊距分別相對於左右紙邊緣為 1.5mm 或更寬。

\*\*為確保最佳列印品質，建議於下列環境進行列印操作：

溫度：攝氏 15 至 30 度 (華氏 59 至 86 度)

濕度：10%至 80% (無冷凝)

## ■ 紙張

紙張形式	專用紙卷 ( 標籤 · 吊牌 ) 專用的折疊紙
紙張類型	霧面塗層紙, 亮面紙, 合成紙, 聚丙烯紙
紙張尺寸	寬度: 24.0 mm - 119.0 mm 長度: 6.0 mm - 400.0 mm
紙張厚度	145 μm - 255 μm (5.71 mil - 10.0 mil)
紙張容量	外徑: ø 200 mm (7.87 inch) 以下 芯徑: ø 76.2 +/- 1.0 mm (3 +/- 0.039 inch ) 折疊紙推薦的進紙條件: 標籤高度(從後方進紙口往下的高度): 40 mm (1.57 inch) - 850 mm (33.5 inch) 標籤放置離機器後方距離: 至少 100 mm (3.94 inch)以上, 紙張前端需水平對齊進紙(勿歪斜)

## ■ 自動裁刀(選配)

類型	旋轉裁刀	
安裝配置	鎖於印表機出紙口前方	
裁切率	與印表機速度相似	
紙張條件	紙張	專用紙 ( 啞光塗層紙 · 光面紙 · 合成紙 )
	裁切尺寸	25.4 mm - 120 mm (1.00 inch - 4.72 inch) (W) 38.1 mm - 400 mm (1.50 inch - 15.7 inch) (L)
	紙張厚度	145 μm - 255 μm (5.71 mil - 10.0 mil)
外形尺寸 (W x D x H)	221 mm x 193 mm x 230 mm (8.70 inch x 7.60 inch x 9.06 inch)	
重量	約 4.0 kg (8.82 lbs)	

## BSMI Class A 警語:

這是甲類的資訊產品，在居住的環境使用中時，可能會造成射頻干擾，在這種情況下，使用者會被要求採取某些適當的對策。

單元Unit	限用物質及其化學符號 Restricted substances and its chemical symbols					
	鉛Lead (Pb)	汞Mercury (Hg)	鎘Cadmium (Cd)	六價鉻 Hexavalent chromium (Cr <sup>+6</sup> )	多溴聯苯 Polybrominated biphenyls (PBB)	多溴二苯醚 Polybrominate d diphenyl ethers (PBDE)
Power Supply unit and/or high-voltage assembly 電源供應器	-	○	○	○	○	○
Cables 內部線材	-	○	○	○	○	○
Control panel assembly 控制面板	-	○	○	○	○	○
PCB assembly PCB板	-	○	○	○	○	○
Covers and/or brackets 外殼	-	○	○	○	○	○
Other internal components 其他內部元件	-	○	○	○	○	○
<p>備考 1. “超出 0.1 wt %” 及 “超出 0.01 wt %” 係指限用物質之百分比含量超出百分比含量基準值。            Note 1 : “Exceeding 0.1 wt %” and “exceeding 0.01 wt %” indicate that the percentage content of the restricted substance exceeds the reference percentage value of presence condition.</p> <p>備考 2. “○” 係指該項限用物質之百分比含量未超出百分比含量基準值。            Note 2 : “○” indicates that the percentage content of the restricted substance does not exceed the percentage of reference value of presence.</p> <p>備考 3. “-” 係指該項限用物質為排除項目。            Note 3 : The “-” indicates that the restricted substance corresponds to the exemption.</p>						





**TSC Auto ID Technology Co., Ltd.**  
鼎翰科技股份有限公司

Corporate Headquarters

9F., No.95, Minquan Rd., Xindian Dist.,  
New Taipei City 23141, Taiwan (R.O.C.)  
TEL: +886-2-2218-6789  
FAX: +886-2-2218-5678  
Web site: [www.tscprinters.com](http://www.tscprinters.com)  
E-mail: [printer\\_sales@tscprinters.com](mailto:printer_sales@tscprinters.com)  
[tech\\_support@tscprinters.com](mailto:tech_support@tscprinters.com)

總公司

台灣 23141 新北市新店區民權路 95 號 9 樓  
電 話: +886-2-2218-6789  
傳 真: +886-2-2218-5678  
網 址: [www.tscprinters.com](http://www.tscprinters.com)  
電子信箱: [printer\\_sales@tscprinters.com](mailto:printer_sales@tscprinters.com)  
[tech\\_support@tscprinters.com](mailto:tech_support@tscprinters.com)

TSC Auto ID Technology America Inc.

3040 Saturn Street Suite #200  
Brea, CA 92821 (U.S.A.)  
TEL: +1 657 258 0808  
Technical Support TEL: +1 657 220 7995  
FAX: +1 657 258 0809  
E-mail: [americas\\_sales@tscprinters.com](mailto:americas_sales@tscprinters.com)  
[tech\\_support@tscprinters.com](mailto:tech_support@tscprinters.com)

美國分公司

3040 Saturn Street Suite #200  
Brea, CA 92821 (U.S.A.)  
電 話: +1 657 258 0808  
技術支援電話: +1 657 220 7995  
傳 真: +1 657 258 0809  
電子信箱: [americas\\_sales@tscprinters.com](mailto:americas_sales@tscprinters.com)  
[tech\\_support@tscprinters.com](mailto:tech_support@tscprinters.com)

TSC Auto ID Technology EMEA GmbH

Georg-Wimmer-Ring 8b  
85604 Zorneding (Germany)  
TEL: +49 (0) 8106 37979 00  
FAX: +49 (0) 8106 37979 05  
Web site: [www.tscprinters.com](http://www.tscprinters.com)  
E-mail: [emea\\_sales@tscprinters.com](mailto:emea_sales@tscprinters.com)  
[tech\\_support@tscprinters.com](mailto:tech_support@tscprinters.com)

歐洲分公司

Georg-Wimmer-Ring 8b  
85604 Zorneding (Germany)  
電 話: +49 (0) 8106 37979 00  
傳 真: +49 (0) 8106 37979 05  
網 址: [www.tscprinters.com](http://www.tscprinters.com)  
電子信箱: [emea\\_sales@tscprinters.com](mailto:emea_sales@tscprinters.com)  
[tech\\_support@tscprinters.com](mailto:tech_support@tscprinters.com)